COMIC PAGE
SATURDAY,
MARCH 3, 1934.

(Copyright, 1934.)

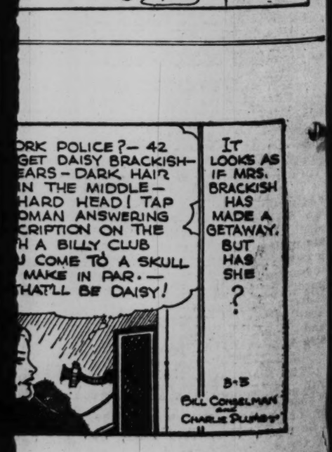












ST. LOUIS POST-DISPATCH

NRA MEMBER U.S. WE DO OUR PART

Sunday Post-Dispatch—76 Pages Today

Section	Pages	Section	Pages
First (News-Financial)	14	Sixth (Sport)	6
Second	4	Seventh (Society)	10
Third (Editorial)	4	Rotogravure	6
Fourth (Real Estate and Wants)	14	Magazine	8
Fifth (Drama, Radio, Auto)	4	Comics	8

VOL. 86. No. 180. PART ONE. SUNDAY MORNING, MARCH 4, 1934. PAGES 1—14A. ***** PRICE 10 CENTS.

REPUBLICANS RAP NEW DEAL RECORD, 'BAFFLING' POLICY

Senator Hastings and Congressman Bolton Declare Situation Is Hindrance to Recovery.

COURSE UNCHARTED AFTER FULL YEAR

'Many Pledges Untried and Abandoned and Monetary Plan Bewilderingly Uncertain.'

Post-Dispatch Bureau,
201-205 Kellogg Bldg.

WASHINGTON, March 3.—An official Republican criticism of the "New Deal" policies, issued tonight in the form of a joint statement by Senator Daniel O. Hastings of Delaware and Representative Chester C. Bolton of Ohio, chairman of the Combined Republican Senatorial and Congressional Campaign Committees, declares that the Roosevelt administration, at the end of its first year, is found "with many platform pledges untried and practically abandoned, with policies unshaped and conflicting, with its monetary program bewilderingly uncertain."

The situation is described as "baffling enough to prove a hindrance to the return of prosperity."

"Action," says the statement, in part, "is not necessarily progress. The result has been the arbitrary regimentation of industry under Government control through the NRA. Unemployment has been lessened only slightly in comparison with the vast sums expended. The desired benefit from manipulated increased wages has been more than offset by the increase in cost of living.

"Swept Off Gold Standard."

"The country has been swept off the gold standard. The dollar has been devaluated. Government contracts to pay obligations in gold have been repudiated. Inflationary powers were demanded and given the administration permitting a total of $6,000,000,000 inflation. This is the way the Democrats kept their promise of sound money 'at all hazards.'

"The administration has staged a money extravaganza. Unprecedented peace-time expenditures have been authorized despite promises to balance the budget. So profligate have been these expenditures that the executive expresses the hope that the national debt may not exceed $32,000,000,000 by June 30, 1935, a figure $7,000,000,000 greater than the debt at the close of the World War and an increase of $9,000,000,000 in the first two years of the Democratic administration.

"Bureaucracy, so bitterly assailed by the Democratic party in the past, has grown with such rapidity that everyone is befuddled. More than 30 new agencies having uncounted personnel have been created. More are in the making. Yet the Democratic platform promised a reduction in Government expense by at least 25 per cent.

"Series of Inconsistencies."

"The administration's farm policies are a series of inconsistencies. Proposed reduction in acreage and crops has been offset by authorization for more irrigation and reclamation projects.

"Taking the agricultural program as an index, it appears certain that many of the administration's policies are designed to create a huge political machine at the expense of all the taxpayers. It would perpetuate a Democratic dynasty.

"Since March a year ago, constructive criticism has been denounced, critics have been vilified and dissenters have left administration councils—Woodin, Acheson, Prof. Sprague and a number in the NRA, just to mention a few. Citizens who dared to exercise their constitutional rights to be other than mere 'yes' men, have been 'cracked down' upon and called 'Tories'.

"This intolerance of criticism has started the people questioning the dictatorial course of Government. With the canceling of the air mail contracts, these questionings have given way to alarm that the administration should so disregard the constitutional rights of citizens as to abrogate contractural obligations without hearing and under circumstances which stigmatized as frauds, every holder of an air mail contract.

"The people of the United States will follow less readily a party whose leaders act so precipitously on such grave matters. The brusque, inconsiderate handling of the air mail situation has served to warn the American people that

Continued on Page 2, Column 5.

ROOSEVELT ORDERS SPEEDY DISCIPLINARY ACTION FOR VIOLATION OF LABOR RIGHTS

National Board May Make Direct Recommendations to Justice Office; NRA Need Not Review Findings

By the Associated Press.

WASHINGTON, March 3.—President Roosevelt today issued an executive order to make possible speedy disciplinary action against employers under codes who interfere with union efforts of their workers or who seek to press them into company unions. To this end, also, the National Labor Board membership was increased.

What the President provided was to state the right of the Labor Board to send any case of an employer refusing to deal with his workers or to allow them freedom in selecting representatives to the Department of Justice for prosecution or the Compliance Board of NRA. The latter was required to take steps for compliance only, without making any review of the Labor Board findings.

In the past, notably in the E. G. Budd Manufacturing Co. case from Philadelphia, the Compliance Unit has reviewed Labor Board acts, postponing ultimate decisions.

The new appointments to the board by the President brought in as vice-chairman Clay Williams, tobacco magnate, and Leon Marshall, Johns Hopkins economist. Ernest Draper of Brooklyn, Henry Dennison, Massachusetts manufacturers, and Gerard Swope were added to the industrial members, giving the board a total of 13 members, who will be divided into panels so that some will be present at all times. Swope was on the board before, but withdrew recently.

Immediately on publication of the order, Senator Wagner (Dem.), New York, Labor Board chairman, called four companies to show cause week after next why they should not be cited for discipline, each case involving either alleged refusal to deal with unions or charges of discrimination against union men.

The companies Wagner cited were: Harriman Hosiery Mills, Harriman, Tenn.; A. Roth & Co., Chicago; Dresner & Son, Inc., Chicago, with two subsidiaries; and Patrick, Inc., Duluth, Minn.

Criticism of Wagner Bill.

The presidential labor order coincided with issuance by two national organizations of attacks on the new bill by which Senator Wagner would give the Labor Board sweeping power in the handling of industrial disputes. James A. Emery, counsel of the National Association of Manufacturers, called it "the most amazing legislative proposal" he had seen in 30 years, and one which "ignores every fundamental concept of legal rights and remedies." Milder criticism issued from the Chamber of Commerce of the United States. The directors of the chamber adopted a resolution which said in part that "we oppose the use by governmental agencies of means for enforcing orders or regulations relating to employment not contemplated or provided for in the Industrial Recovery Act."

They took that action after Fred H. Clausen, president of the Van Brunt Manufacturing Co. of Horicon, Wis., told them the Wagner bill would give the Labor Board powers "foreign to the original purpose of the code program."

The new executive order amended an earlier one to specify that the Labor Board could in its discretion send cases directly to the Attorney-General for prosecution. It had done so with the Weirton Steel Co. case, but the action had been questioned in view of the earlier orders requiring that unsettled cases be referred to NRA. Until now the NRA Compliance Board has taken Labor Board cases and made an administrative inquiry of the facts before attempting to secure compliance. This process will now be eliminated.

The President's Order.

The President's order follows:

"Executive order number 6580 of February 1, 1934, is hereby amended by striking out paragraph numbered two thereof and inserting in its stead the following paragraph:

"2. Whenever the National Labor Board shall find that an employer has interfered with the Board's conduct of an election or has declined to recognize or bargain collectively with a representative or representatives of the employes adjudged by the Board to have been selected in accordance with section seven (a) (collective bargaining provision) or has otherwise violated or is refusing to comply with said section seven (a), the Board, in its discretion, may report such findings and make appropriate recommendations to the Attorney-General or to the Compliance Division of the National Recovery Administration. The Compliance Division shall not review the findings of the Board, but it shall have power to take appropriate action based thereon."

Wagner's Statement.

Simultaneously Senator Wagner issued a statement outlining his program under the new order:

"This order means that the Board

Continued on Page 2, Column 7.

ADVERTISING MAN SLAIN WHEN AUTO STOPS IN TRAFFIC

No Explanation of Shooting of Eli Daiches, Chicago Agency Head—Two Assailants Escape.

By the Associated Press.

CHICAGO, March 3.—Eli Daiches, advertising agency head, was killed today with a shotgun as he sat in his auto on the south lake front drive.

Daiches, 44 years old, was shot to death as his Negro chauffeur stopped in traffic. A car containing two men drew alongside. One got out, walked to the Daiches car, put a gun at the rear glass window, and shot. He re-entered his own car car ran back to a hotel and called which sped away.

Unhurt, the driver of Daiches' police. There, in Daiches' apartment, were Miss Lucille Osborn, a nurse, and C. J. Cronin of Wichita, Kan., a salesman and friend of Miss Osborn.

Sees Auto Disappear.

They told police they heard the shooting, rushed to the window and saw the slayers' car disappear. Miss Osborn told police she was engaged by Mrs. Belle Daiches, the widow, two weeks ago when Mrs. Daiches left for Palestine. Daiches, she said, was suffering from a recent tooth extraction.

Daiches headed the Thomas M. Bowers Advertising Agency. No explanation of the killing was offered by his employes or his household. The authorities recalled that in January, 1933, Daiches had been attacked and severely wounded in his office. He told them a gunman had beaten him, and he suffered a fractured skull and other injuries. At that time he could give no reason for the attack.

In Chicago Daiches was a member of the Art Institute, Chicago Historical Society, Field Museum of Natural History, and the Jewish Charities.

Naturalized in 1927.

A brother, Dr. Samuel Daiches, is a leading English barrister with offices in London. His father, Rabbi Israel Daiches, lives in London, and police were told Daiches had planned to join his wife there in June.

Daiches was born in Prussia. He came to the United States in 1910 and was naturalized in 1927. He had headed the Bowers agency for 10 years. He was graduated from Chicago Kent College of Law, and also studied at Hamilton College of Law in 1912. He was married to Belle Turner in Chicago in 1916.

The investigators evinced interest in a plain, white card signed "Clarice" on which was written: "In memory of the happy times we've had together." It bore a Minneapolis address. The officers said it was not designated whether the message was for Mr. or Mrs. Daiches. Another letter from an attorney threatened suit unless $68 were paid by Mrs. Daiches for the services of a maid.

FOUR PUT TO DEATH IN WAR FOR DISOBEDIENCE VINDICATED

Families of French Corporals Awarded Damages of One Franc (Six and a Half Cents).

By the Associated Press.

PARIS, March 3.—Four French Army Corporals, shot to death during the war by their own comrades for failure to obey orders, were vindicated today—16 years too late.

Their families were awarded damages of one franc (six and a half cents) each by a special court of military justice which declared they had been unjustly executed. Efforts to vindicate them had been in progress for several years.

PAY CUT FOR UNMARRIED MEN

And for Childless Married Ones, Being Considered in Italy.

ROME, March 3.—In keeping with Premier Mussolini's campaign for a bigger population, the Government was reported today to be considering a 10 per cent wage cut in Government service for unmarried men and married men who are not fathers.

Of candidates selected by the Fascist Grand Council for the Chamber of Deputies a dozen are unmarried. They told Premier Mussolini they would try to get married before the election on March 25.

MANY IN CITY JOIN IN CELEBRATING 'RECOVERY DAY'

More Than 1500 Attend Luncheon at Hotel — Large Crowd at City Hall Rally.

MAYOR DICKMANN AND OTHERS SPEAK

Kiel Gets Great Demonstration After Making Non-Partisan Appeal for Co-operation.

Two large downtown gatherings yesterday celebrated "Recovery Day," marking the end of the first year of President Roosevelt's administration. The New Deal, the progress of 12 months, and the promise of complete restoration of prosperity, were the themes of speeches at a luncheon at Hotel Jefferson and a meeting in the City Hall rotunda.

Downtown stores held special Recovery day sales, employing about 2200 extra salespeople for the day, and reported a large volume of business.

The luncheon at the Jefferson was attended by more than 1500 men and women, filling the main banquet hall, or gold room, and dining rooms on the second and first floors.

At the City Hall meeting, Boy and Girl Scouts, CWA workers and other groups filled the central standing space and lined the stairway and the balcony rails of the three upper floors.

Mayor in Leading Role.

Mayor Dickmann and City Counselor Hay took leading roles, and employes of the Democratic city administration were a considerable part of both the crowds, but the speaking was largely non-partisan, and one of the heartiest demonstrations of the day was evoked by the speech of Henry W. Kiel, former Republican Mayor, at the luncheon.

Delay in starting the luncheon, due to the size of the crowd, and the necessity of starting the speaking for radio purposes at 1 p. m., caused the meal, for which the luncheons paid $1.25 each, to be divided into two parts, with the final course served after the speaking was over. Kiel, in his brief speech, referred to this as "holding the feed-bag in front of you."

Rabbi F. M. Isserman of Temple Israel, in his invocation, said:

"A year ago today, clouds of gloom covered the nation. Catastrophe and chaos seem shrouded in them. Now the clouds are dispelled, and on the horizon the dawn heralding a new day is visible. The New Deal must have found favor in Thy sight. It brought a new spirit of service, a revived piety of moral cleansing."

Frank K. Harris and John J. Nangle, as preliminary speakers, preceded Thomas N. Dysart, new president of the Chamber of Commerce, who introduced the other speakers. Dr. Robert Emmet Kane made a fervent address, on the theme of leadership in historical crises of the United States with tributes to Washington, Lincoln, Theodore Roosevelt and Woodrow Wilson as men, chosen seemingly by a higher wisdom than that of men, for meeting situations of desperate need. He then spoke of President Roosevelt as one brought to his present position "not by chance, but by the hand of Almighty God, to make the voice of the forgotten man heard." He paid a tribute to Mayor Dickmann, whom he introduced.

Reports Business Improvement.

The Mayor, after introducing three visiting Mayors, Crowe of East St. Louis, Shaw of Clayton and Millar of University City, read a list of testimonials sent to his office in response to letters of inquiry. The letters were from executives in various lines of business in St. Louis and the St. Louis area, and told an almost uniform story of gains in sales, payroll and number of employes. The exceptions were from concerns in some branches of the building industry, which were not able to show more than a beginning of improvement.

He told of a steel mill at Granite City, idle for two and half years, which plans to resume operation April 1 with 1000 employes. He reported a flour mill has increased its payroll 38 per cent and the number of employes 64 per cent; a retail hardware store has increased its sales and payroll 20 per cent; a milk company's sales increased 57 per cent in January and February as compared with a year earlier; a shoe manufacturer has increased its

Continued on Page 4, Column 3.

LIFE FOR DR. DEAN, FOUND GUILTY OF POISON MURDER

Woman Physician Convicted at Greenwood, Miss., of Giving Dr. Kennedy Drug in Highball.

DEFENDANT SOBS AFTER VERDICT

Remains Free for 90 Days Under $10,000 Bond Pending Action on New Trial Motion.

By the Associated Press.

GREENWOOD, Miss., March 3.—Convicted of the poisoned highball murder of Dr. John Preston Kennedy and sentenced to life imprisonment earlier today, Dr. Sarah Ruth Dean this afternoon won her fight to remain free on $10,000 bond pending court action on a motion for a new trial. The court granted 90 days for preparation of arguments on the motion for new trial.

The jury returned its verdict this morning after 13 hours and 52 minutes of deliberation. The trial lasted five weeks.

Rain hammered on the window panes of the crowded courtroom when the jury, shortly after 10:30 a. m., knocked on its door, indicating a verdict. The panel had been out since 8:50 o'clock last night. The clerk read the verdict:

"We the jury find the defendant guilty as charged and fix the punishment at life imprisonment."

Dr. Dean's Calm Broken.

The stoic calm Dr. Dean had maintained almost throughout the trial gave way and she groped her way to a waiting room where she broke into sobs. Half an hour later, however, she was composed and smiling as she returned to the stand before presiding Judge S. F. Davis for sentence.

"The jury has found you guilty of murder and fixed your punishment," Judge Davis said. "It now becomes my duty to sentence you to spend the rest of your natural life at hard labor in the State penitentiary. That is the verdict of the jury. I have no discretion in the matter."

Judge Davis asked if she had anything to say. Dr. Dean, the smile suddenly gone, looked at her attorneys, then shook her head, keeping silent.

"You are under a $10,000 bond, so I am going to let you go home until 2 o'clock," the court said.

Retrial Hearing June 2.

Preliminary arguments on the new trial motion were heard during the afternoon when Judge Davis tentatively set a further hearing for June 2, at Indianola, Miss. Over strenuous State objections, the Court decreed that Dr. Dean should remain free on her $10,000 indictment bond, pending action on the motion. Her attorneys told the Court she was ill, suffering from a chronic stomach ailment.

In a prepared statement handed out tonight, Dr. Dean thanked her attorneys "for their untiring efforts in my behalf throughout this persecution." She then went into retirement at the home of relatives here.

In sharp contrast to the reception by Dr. Dean, her relatives and attorneys, of the verdict, members of the Kennedy family, which had employed special prosecutors to aid the District Attorney in pressing the murder charge against the 36-year-old baby specialist, expressed pleasure at the jury's finding.

Divorced Wife's Reception.

Mrs. Bessie Barry Kennedy, divorced wife of the dead surgeon, threw her arms around the District Attorney in joy and pushed forward to shake hands warmly with the jurors and Judge Davis. She had told the jury on the stand that Dr. Dean broke up her home.

"It's the happiest moment of my life," said Dr. Barney Kennedy, brother of the dead man, as he held his arms around his aged parents, who wept and smiled at the same time.

The jury took three ballots, the first last night being 9 to 3 for conviction, the next this morning standing 11 to 1 and the last unanimous for conviction without capital punishment.

Defendant's Testimony.

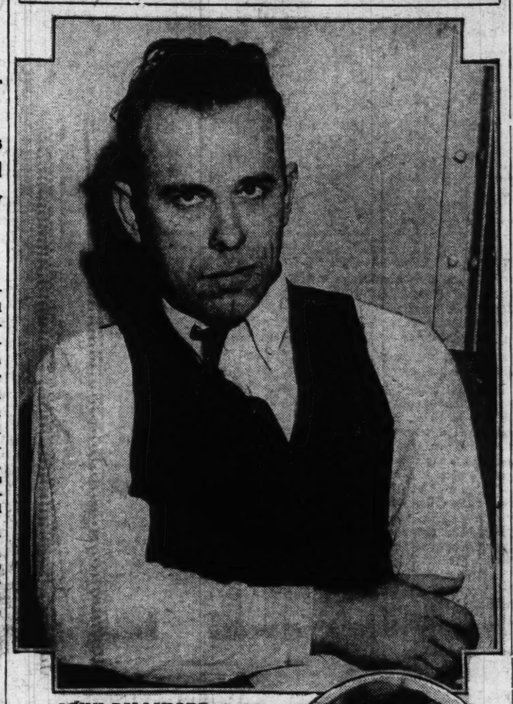
Dr. Dean on the stand denied that she had poisoned Dr. Kennedy or had ever been with him on the night of July 27, 1933, when he was stricken with a strange illness from which he died 10 days later. Her testimony was that she had loved both Kennedy and Capt. Franklin C. Maull, a ship pilot of Lewes, Dela.

She said she had no motive for harming Kennedy because she had

Continued on Page 2, Column 8.

DILLINGER STILL FREE AFTER BREAKING OUT OF JAIL WITH WOODEN PISTOL

Escaped Desperado, Woman Sheriff In Whose Custody He Was Placed



JOHN DILLINGER. PHOTOGRAPH of Dillinger was taken at Lambert-St. Louis Field last month, when the desperado passed through here by plane on his way to jail.

MAN RESEMBLING DILLINGER SEEN AT JACKSONVILLE

Filling Station Attendant Reports He Is Traveling in Highway 3, Toward Alton.

An attendant of a filling station near Jacksonville, Ill., told police last night that a man closely resembling John Dillinger, notorious desperado, who escaped from jail at Crown Point, Ind., yesterday morning, had bought gasoline and oil from him at 8:45 o'clock and then driven south on Illinois Highway No. 3 leading to Alton and East St. Louis.

The attendant, Harland Doyle, said he recognized the man as Dillinger from pictures of him. Doyle said he was accompanied by another white man, who drove the car, and a Negro who sat between them. Dillinger, he said, paid for the gasoline and oil with money taken from a satchel.

Two of the three men in the car had been seen about an hour earlier in a restaurant in Jacksonville's business district. A waitress, overhearing one of them say, "Well, we've got 200 miles to go tonight and we may get killed yet," became alarmed. The pair, evidently noticing her nervousness, got up from the table abruptly, leaving the meal unfinished, and hurried from the restaurant.

Jacksonville police immediately notified the Sheriff's office at Edwardsville and police at Alton and intervening towns. Jacksonville is about 60 miles north of Alton.

GO TO PRISON RATHER THAN ARMY, SAYS NORMAN THOMAS

BALTIMORE, Md., March 3.—"Go to Leavenworth before submitting to Army service," said Norman Thomas, past presidential candidate of the Socialist party, in an address here tonight. He spoke under the auspices of the Johns Hopkins University and Goucher College Liberal clubs.

"Individual resistence to conscription and a general strike in the event of war are the Pacifists' best weapons," said Thomas. "Even disarmament as a means of preventing war does not seem possible with the advent of Hitlerism. International peace can never be attained until a system of commonwealth, based on socialistic economics, is substituted for the present private profit system of capitalism."



SHERIFF LILLIAN HOLLEY.

FAIR TODAY AND MILD; UNSETTLED TOMORROW

THE TEMPERATURES.

12 Noon	48	7 p. m.	53
1 p. m.	50	8 p. m.	53
2 p. m.	52	9 p. m.	52
3 p. m.	54	10 p. m.	*51
4 p. m.	55	11 p. m.	*50
5 p. m.	55	12 Midnight	*49
6 p. m.	54	1 a. m.	*48

*Indicates street reading.
Yesterday's high, 55 (5 p. m.); low, 39 (2 a. m.)

Official forecast for St. Louis and vicinity: Fair today; tomorrow unsettled; continued mild.

Missouri: Generally fair today; tomorrow unsettled; continued mild.

Illinois: Generally fair today; tomorrow unsettled. Little change in temperature.

Sunset, 5:57; sunrise (tomorrow), 6:28.

Stage of the Mississippi at St. Louis, —1.9 feet, a rise of 0.5; at Grafton, Ill., 1.0 foot, a rise of 0.6; the Missouri at St. Charles, 9.1 feet, a fall of 0.3.



This Week's Weather Outlook.

By the Associated Press.

WASHINGTON, March 3.—Weather outlook for the week beginning Monday: For the Upper Mississippi and Lower Missouri Valleys and the Northern and Central Great Plains—Not much precipitation indicated; temperatures mostly above normal.

Two Boys Killed Flying Kite.

OKLAHOMA City, Ok., March 3.—Carl Spiva, 15 years old, of Henderson, Tex., and Cecil Hunt, 10, of Wewoka, Ok., who live at the Methodist orphanage, seven miles north of here, were killed today when the string of a kite they were flying became entangled in a live electric wire.

GUARDS LOCKED IN CELLS; NEGRO FLEES WITH HIM

Officers Unable to Get in Jail for Half Hour — Lookouts Didn't Even See Flight—Second Escape From Behind Bars.

WHITTLING CAUSED SLIGHT COMMENT

Indiana Woman Sheriff One of Leaders in Search —Killer Expected to Join John Hamilton, One of Allies in Crime.

By the Associated Press.

CROWN POINT, Ind., March 3.—John Dillinger, notorious desperado, made good his boast today that he would escape jail.

He walked out of the Lake County jail, known as "escape proof," cowing guards with a wooden pistol that he had whittled out in his cell.

Tonight he was at liberty, somewhere in the Chicago countryside, with officers in pursuit. Mrs. Lillian Holley, woman Sheriff of Lake County, from whose custody he escaped, said: "If I ever see John Dillinger, I'll shoot him with my own pistol."

"John the Whittler," was the way fellow prisoners referred to Dillinger, held for trial March 12, on a charge of murdering William Patrick O'Malley, East Chicago policeman, killed Jan. 15, in a holdup of the First National Bank of East Chicago. Dillinger was charged with killing O'Malley with a machine gun. Seventeen witnesses had identified him and the State asserted he was certain to go to the electric chair.

Whittling Aroused Little Interest.

Dillinger's whittling caused only casual comment from guards and fellow prisoners. Apparently it never occurred to the guards that Dillinger had an object in it. His pistol was made from a broom-handle.

After he had disarmed Guard Ernest Blunk with the wooden pistol, the outlaw held it aloft for them to see and laughed derisively.

Subsequently, armed with a revolver taken from Blunk, he locked up all available guards, after disarming them, confiscated two machine guns from the Warden's office, commandeered an automobile, and sped away with Blunk and Edwin Saagers, garage attendant, whom he took along as hostages. He released them later at Peotone, Ill., 25 miles south of Joliet.

When he left the jail, five iron doors were locked behind him. With him was Herbert Youngblood, Negro, held for a Gary murder, who aided him in the escape.

His Second Break.

Today's escape was Dillinger's second break from behind bars, and he engineered the delivery of 10 convicts from the Indiana State prison at Michigan City last summer. In his own previous escape, Dillinger broke from jail at Lima, O., with the aid of companions from the outside, the sheriff being killed in the delivery. Dillinger earlier had engineered the Michigan City prison break of 10 convicts. Some of these helped him escape, and he took them with him as recruits to a gang which terrorized the Mid-West for weeks, robbing banks and obtaining loot running into hundreds of thousands of dollars.

During that time, he and two of his gang, Harry Pierpont and John Hamilton, were among the most widely hunted criminals in America.

Hamilton is still at large. Dillinger and three members of his band, Russell Clark, Pierpont and John Makley, together with Mary Kinder, woman companion of Pierpont, were captured in Tucson, Ariz., a few weeks ago.

When Dillinger escaped guards detailed outside the prison went about their duties in ignorance of what was going on. For more than

Continued on Page 2, Column 1.

FRENCH OFFICIALS TAKE UP WAR DEBT PROBLEM AGAIN

Cabinet Members, Their Position Strengthened, Said to Be Seriously Considering Payment.

AWAIT MESSAGE FROM ROOSEVELT

This Is Expected to Give Government Some Idea as to Best Line to Take On Question.

By the Associated Press.

PARIS, March 3.—For the first time since France defaulted in December, 1932, the Government today was reported to be seriously considering how the question of payment of war debts owed to the United States may be settled.

The Government, well informed circles understood, wants to find some solution of the problem, but so far there has not been any discussion of debt payment in Cabinet sessions. However, the Cabinet probably will take up the question, it was stated, immediately after pressing domestic affairs are settled.

Since Dec. 15, 1932, no government of France has made any decision on debt payments. Holding that Parliament's opposition to payment is well known, the various cabinets have passed up the question.

Parliament in Background.

Now the parliamentary situation is somewhat changed. Though there is still great opposition, Parliament is playing a less important part in national affairs under the strong government of Premier Gaston Doumergue, and may be induced, some persons believe, to approve some sort of debt solution.

It was learned that both the Foreign Office and the Finance Ministry are extremely eager for a settlement of the problem either by a symbolic payment or by payment following general negotiations.

It is expected that Vice Premier Edouard Herriot, who had to resign as Premier Dec. 13, 1932, when the Chamber of Deputies refused to pay the regular war debt installment, will lead the fight in the Cabinet for adoption of some sort of amicable solution. He probably will be joined by Louis Barthou, Foreign Minister, and Germain Martin, Minister of Finance.

Expect Word from Roosevelt.

These three leaders are particularly anxious for an early restoration of Franco-American friendliness, and they indicate that they will make a hard drive to convince the rest of the Cabinet that now is a good time to make some sort of arrangement.

It also is known that the Government is awaiting a message from President Roosevelt on the debt problem, and this message is expected to give the Government some idea of what would be the best line to take toward a settlement of the question.

DILLINGER AT LARGE, USES WOODEN "PISTOL" TO GET OUT OF JAIL

Continued From Page One.

a half hour, no one was able to gain entrance to the jail, due to Dillinger's thoroughness in locking all doors.

Takes Sheriff's Car.

In the garage, Saagers was on duty. He looked up to see Dillinger threatening him with a machine gun.

"What's the fastest car?" demanded the outlaw.

Saagers replied, "The sheriff's there," pointing to a small black sedan. The car was equipped with a police, short wave radio set, and Dillinger could listen to broadcasts from police stations for his capture.

With the machine gun at his back, Blunk was forced to enter the car as driver. In the rear seat were Youngblood and Saagers, and the automobile sped off toward Gary and Chicago. Throughout the day, it was reported seen near Joliet, but no apparent definite clew as to the whereabouts of the desperado was available. Blunk and Saagers were released at 11:30 a. m. and returned to Crown Point.

How Break Occurred.

Dillinger began his break about 8:30 a. m. today. At that time, Guard Blunk entered the cell to obtain fingerprints of Harry Jellenek, confined on a robbery charge. Youngblood was in the cell with Dillinger and Jellenek.

Dillinger pointed the wooden pistol at Blunk and the surprised guard turned over his weapon.

He then forced Blunk to call the five guards on duty in the jail, and one at a time, he disarmed them and locked them in a cell. Guard Ernest Baar, who was off duty, was asleep on the third floor of the jail, armed with a .45 caliber pistol and 21 rounds of ammunition. He failed to awaken, as Dillinger locked up the guards in such a manner that they could not reach alarm signals scattered throughout the jail. Had they reached any of the signals, Baar would have been awakened by the clamor and might have killed Dillinger.

With the guards all locked up, and others outside unaware of the situation, Dillinger forced Blunk to accompany him, shouting to Jellenek as he left, "Come on, Harry, let's go."

"Go to hell," replied Jellenek, "I wouldn't walk two feet with you."

Machine Guns Seized.

Dillinger, Youngblood and Blunk went to the Warden's office, which was untenanted, and the outlaw seized two machine guns, the only weapons of that type owned by the Sheriff's office.

Then, the group, with Blunk in front of the machine gun, began a slow and careful march to freedom.

To the jail kitchen, Dillinger proceeded, there encountering Mrs. Irene Baker, matron and cook. "Be a good little girl," Dillinger said, "and we won't kill you." The woman obeyed and down to the jail garage marched the outlaws and their hostage.

There were several cars in the garage, but all were locked, and Dillinger, unable to start one to make a getaway, carefully tore out the ignition wires in each.

Then, the group left the jail and proceeded to the main street public garage, nearby, quietly entering the back door.

"Dillinger's Loose."

Mrs. Holley lost no time in pursuit of Dillinger. As soon as she learned of the break, she telephoned police at nearby Gary, shouting over the wire, "Send all the police and guns you've got—Dillinger's loose."

The desperado and his accomplice scaled an eight-foot wall, surrounding the jail, compelling Blunk to climb over after Youngblood had gone first.

A total of 33 persons were intimidated and locked up in three separate places in Dillinger's getaway, an investigation disclosed.

15 Locked in Cell.

In the cell from which he escaped, Dillinger locked Deputies Kenneth Houks, Sam Cahoon, Marshall Huntley, Turnkey Lewis Baker, W. A. Bryant of the Lake County Protective Association, President Matthew J. Brown of the Protective Association, seven trusties and two porters.

On his way out through the jail basement, Dillinger encountered the kitchen staff. He forced Mrs. Baker, her mother, Mrs. Mary Linton, who is the jail matron; Cook Joe Zelger, and two trusties into a storeroom.

Three prisoners who had come that far with him were also left in the storeroom. Ten other prisoners were chased into the bull pen by the desperado and locked in there.

The owner of the garage, where Dillinger stole the car in which he escaped, was Clyde Rotherwell, foreman of the grand jury which indicted Dillinger for the killing of O'Malley.

Officials think that Dillinger will be joined by Hamilton and other fugitives.

Description of Dillinger.

Dillinger is an Indiana farm boy, turned desperado. He is 30 years old, is about 5 feet 7 inches in height. Police descriptions of him includes "yellow slate eyes," chestnut hair, medium complexion and build, brown mole between his eyes, a half-inch scar on the back of his left hand and a scar on his upper lip. The police felt sure he would disguise his appearance in some manner. They believe he has money hidden and said at the time of his arrest in Tucson he intended to build up his fortune to $100,000 by bank robberies and head for South America. He has boasted he could "go through" a bank and take all the money out of it in three minutes and 40 seconds.

Captain John Stege of the Chicago police said Dillinger probably would gather up his gang, raid an armory or a police station over the week-end to obtain guns, and rob a bank "the first thing Monday morning."

Dillinger is said by police to have robbed more than 100 banks. Last September he was identified in Dayton, O., as having robbed four Indiana, Ohio and Pennsylvania banks, in which nearly $100,000 loot was taken.

ST. LOUIS POST-DISPATCH
Founded by JOSEPH PULITZER Dec. 12, 1878.
TELEPHONE: MAIN 1111
Published Daily by the Pulitzer Publishing Co. Twelfth Boulevard and Olive Street.
MEMBER OF THE ASSOCIATED PRESS and AUDIT BUREAU OF CIRCULATIONS.
The Associated Press is exclusively entitled to the use for republication of all news dispatches credited to it or not otherwise credited in this newspaper and also the local news published herein. All rights of republication of special dispatches herein are also reserved.
Subscription Rates by Mail in Advance (Applicable only where local dealer service is not available.)
Daily and Sunday, one year.....$10.00
Daily, without Sunday, one year..... 5.00
Sunday only, one year..... 5.00
Daily only, 85c a month; Sunday, 10c a copy. Remit either by postal order, express money order or St. Louis exchange.
Subscription Rates by Carriers
Delivered by city carriers: Daily only, 50c a month; Sunday, 10c a copy. Delivered by out-of-town dealers: Daily only, 15c a week; Sunday, 10c a copy. Entered as second-class matter, July 17, 1879, at the Post-Office at St. Louis, Mo., under the act of March 3, 1879.

Chicago Heiress Gets Movie Contract



—Associated Press Photo.

MRS. VIRGINIA PEINE-LEHMAN, 23, Chicago socialite and heiress, is shown here at the right with VEREE TEASDALE, another movie figure, after it was announced by Warner Brothers in Hollywood that Mrs. Lehman had been awarded a long term movie contract.

Orders Three Prisoners Be Shot If Lima Break Is Attempted.

By the Associated Press.

LIMA, O., March 3.—Sheriff Don Sarber was ordered tonight to "shoot the prisoners" if John Dillinger makes an attempt to liberate his henchmen in the Allen County jail and it looks as though the attempt might be successful.

"It's a strong order," commented Prosecutor E. M. Botkin, who issued it, "but they are not going to get out of here."

Sandbag barricades were thrown up about the prison where the Dillinger henchmen, Harry Pierpont, Charles Makley and Russell Clark, are awaiting trial for first degree murder in the killing of Sheriff Jesse Sarber last Oct. 12.

It was the memory of that killing—a bold invasion of the jail, slaying of the Sheriff and release of Dillinger from a cell—that caused officials here to double their guard.

Pierpont, alleged "trigger man" in the Sarber killing, goes on trial Tuesday. His attorneys and Prosecutor E. M. Botkin and Sheriff Don Sarber, son of the slain official, were on a mission to Crown Point, Ind., to obtain Dillinger's deposition for the trial when Dillinger escaped today.

Brigadier-General Harold M. Bush of the Ohio National Guard, assigned to organize the force to guard the jail, when the three were brought here following their capture with Dillinger at Tucson, Ariz., ordered additional machine gun nests to be built and the sandbag barricade to be thrown up.

Machine gun nests are manned at strategic points in the vicinity of the jail. Another machine gun stands at the end of the corridor that leads past the cells of the three gangsters. No one is permitted to enter the jail without a written order from Sheriff Sarber, Prosecutor Botkin or Judge Everett.

CAPTURED GUARD TELLS OF FLIGHT WITH DILLINGER

Ernest Blunk at Wheel Drove Car in Ditch Once — Outlaw Asked About Road to Lima.

(Copyright, 1934.)

JOLIET, Ill., March 3.—Deputy Sheriff Ernest Blunk gave his version tonight of being forced to accompany John Dillinger in the outlaw's escape from the jail at Crown Point, Ind.

Blunk was released at Peotone, 25 miles south of here, together with Edwin Saagars, a garage mechanic who was also taken captive.

Blunk's story is as follows:

"I was fingerprinting in the receiving room at the jail in Crown Point, when Sam Cahoon, the turnkey, called me and told me to come out.

"Dillinger shoved me into a cell. He said: 'Get in there,' and gave me a push.

"Cahoon came along, and Dillinger grabbed him, and opened the cell, and shoved him in with me. He went away and came back in about a minute. He opened the door and pulled me out of the cell.

"He kept Cahoon in there. He said to me: 'Call the warden back here.'

"I shouted for the warden, Lou Baker, and Houks and Younk. They were in the office. When they came down and stepped out into the hall, Dillinger covered them. He marched them back to the cell where Cahoon was, and locked them in with him.

Machine Guns Seized.

"Then Dillinger took me up to the office with Herbert Youngblood. He is a Negro murderer. The three of us went up to the office. Dillinger took a machine gun, and told Youngblood:

"'Come on, quick. Get one of those guns there.'

"Youngblood also grabbed a machine gun. Just then some guards appeared at the front, several National Guardsmen. They walked in and Dillinger covered them. He marched them back to another cell, took their sidearms away from them and locked them in.

"Then Dillinger turned around and sort of surveyed the scene. He said to me:

"'Now what the hell are we going to do?'

"Let's Get Out."

"He marched me back into the office, where he looked for some automobile keys. He couldn't find them. He said: 'Come on, the hell with this. We gotta get busy. Let's get out the back door of this joint. Show me the back door.'

"As we were walking along, Dillinger said: 'Where the hell is that garage?' I told him it was across the way. He still had the pistol. We walked into the garage and walked right into Ed Saagars.

"Dillinger said: 'Where's the fastest car in this garage?'

"Saagars was cowed by the pistol. He took one look at Dillinger and said: 'Right there.'

"Dillinger told the mechanic to get into the back seat with Youngblood. He said to Youngblood: 'Get in there and watch that guy. Give it to him if he moves.'

"He told me: 'Get behind this wheel. We're going places.'

"Then Dillinger jumped into the seat next to me. He made me drive out of the garage. Dillinger said:

Car Goes in Ditch.

"'Now drive, but don't drive too fast. Not over 40 till we get out of town. When we get out to the country, turn off at the first road.'

"We turned and went south and west. We got out about 15 miles and went into a ditch.'

"'What's the matter with you,' Dillinger demanded. 'Why don't you watch where you're going?'

"Dillinger turned to Youngblood and said: 'Get out and guard these guys with the machine gun. We've got to put the chains on.'

"Saagars was forced to put the chains on. We were there for about 40 minutes.

Asks About Lima Road.

"Then we started again. We got along a road with no telephone wires. There was a house nearby.

"Dillinger said:

"This will be enough for you guys.

"Dillinger said to me:

"'How far is Lima, O., from here? Have you got any idea of the road to Lima?'

"I told him I didn't. He reached down in his pocket and got out some money. He handed me four dollars and said:

"This will get you back to that jail?"

"He told us to get out of the car. Dillinger slid behind the wheel of the car and put his machine gun alongside of him on the seat. Then he told us to shut up, stepped on the gas, and shouted as the car sped away: 'So long, lads.'"

A BABY GRAND PIANO
Small size; modern style; used but in new-like condition; deep, rich tone; on easy terms.
$148.73
WURLITZER
1006 OLIVE ST.

WHITE HOUSE WARNING BRINGS HOUSE INTO LINE ON BILL

Insurgents Surrender, Measure Permitting Use of U. S. Obligations to Back Reserve Notes Wins.

By the Associated Press.

WASHINGTON, March 3.—After warnings that friction between the White House and Congress would undermine the recovery program, Democratic insurgents in the House collapsed and Congressional action was completed today on the Fletcher-Steagall bill which permits the continued use of Government obligations to back Federal Reserve notes.

The administration measure was sent to the White House by a vote of 310 to 88 after the Brown amendment to deny the President power to continue the authority for an additional year was defeated by a standing vote of 123 to 80.

Leaders of the insurgents, Representatives Brown of Kentucky and Patman of Texas, who sponsored amendments to limit the continuance and the President's authority, gave in and voted for the bill on final passage.

Democratic leaders, who were defeated late Friday by the insurgents, aided by some Republicans, rounded up their forces overnight. Warning by Representative Sumners (Dem.) Texas of danger to the recovery plan brought many Congressmen into line.

REPUBLICANS RAP NEW DEAL RECORD, 'BAFFLING' POLICY

Continued From Page One.

it may forecast ill-considered actions as grave or even graver.

"Course Still Uncharted."

"Thus the administration enters its second year, its course still uncharted but its trend very obvious. Under the guise of emergency legislation powers of regulation, taxation, appropriation and others dealing with the 'life, liberty and pursuit of happiness' of our citizens and heretofore considered the constitutional duties of Congress, have been granted the chief executive. Seemingly, there is no stop to these demands. Further powers have been asked. A continuation of this tendency leads away from the form of Government which has made this country a great nation.

"Republicans in Congress patriotically supported the President for the common good of pulling the country out of the depression. An emergency had been declared. Measures, confessedly experiments, were offered as emergency needs. Now, with many of them failing to meet expectations, the administration nevertheless would foist them upon the public permanently. Republicans in Congress feel it incumbent to acquaint the American people with this. Never in the history of the country has it been so necessary for American citizens to awaken to the situation and give proper heed to just criticism."

Working Out of NRA Codes As Viewed by Economists

Brookings Institute Studies Note Inconsistencies But Suggest Method of Group Action Will Continue.

Post-Dispatch Bureau, 201-205 Kellogg Building.

WASHINGTON, March 3.—Two studies of the aims and procedure of the National Recovery Administration have been completed by the Brookings Institution and will be published Monday.

Two hundred and fifty codes were examined by George Terborgh, who reports in his study of "Price Control Devices in NRA Codes" that he found "little indication that the NRA, in the course of considering and approving the codes reviewed, applied any clear-cut principles or standards of public policy in the matter of price control."

Continuing, the author says: "A comparison of proposed and approved codes shows a number of instances in which a device was approved for some industries and denied to others of similar character. This apparent lack of consistency may be explainable by the haste of the codifying process, the confusion which accompanied it, especially in the early stages, and the bargaining character of that process. Regardless of the explanation, the problem remains of developing some reasonably consistent criteria of public policy in the matter of price control, and of revising the codes, where necessary, in conformity with them."

A B C of the NRA.

In a study entitled "The ABC of the NRA," four economists, Charles Dearing, Paul T. Homan, Lewis L. Lorwin and Leverett S. Lyon, point out that the Recovery Act resulted from a "desperate business situation," which "opened the way for new and unconventional experiments in economic policy."

The act is described as primarily a piece of enabling legislation, which, while giving the President unprecedented powers, requires nothing of him.

"If administered on the plane of voluntary co-operation," the study proceeds, "the act provides potentially a constitution for limited self-government by trade groups, subject to governmental supervision. If, however, administration on that plane does not accomplish the desired results the constitution may be made one, not of self-government, but of highly autocratic control of business men by the Government."

New Economic Doctrine.

In its recovery aspects, the authors say, the NRA may be regarded as "a pragmatic experiment, based upon a belief that unrestrained competitive forces were ruining the country and that the process must be halted by collective action." Other aspects of the NRA, however, are seen as significant expressions of a new economic philosophy.

"The Recovery Act," it concludes, "may be said to imply a partial loss of faith in the individualistic organization of economic activity. This may be thought of as temporary and related merely to a state of industrial depression, or as something deeper and more permanent. But it appears unlikely that the method of group action and a more intimate relationship between the activities of business and the Government will disappear with the expiration of the act or with the end of the depression."

MORGENTHAU QUESTIONS BANKS ON THE CREDIT CONDITIONS

Seeks Information on Needs of Business for Five Year Loans.

WASHINGTON, March 3.—Seeking information on the demand for capital funds, Secretary of the Treasury Morgenthau has telegraphed 112 selected banks for reports on credit conditions. He declined to make public the text of his messages, but the telegram was said to ask for a report on the need of commercial and manufacturing houses for credit of the five-year type.

The banks, covering every area of the country, also were asked to say what effect supplying such capital credit would have on employment and industrial revival.

The information was sought in connection with the project of Eugene Black, Governor of the Federal Reserve Baord, for establishing a chain of intermediate industrial banks to meet long term credit needs of business, especially heavy industries.

The proposal has been discussed with President Roosevelt but no final dcision has been reached.

LONDON PAPER PRAISES ROOSEVELT'S FIRST YEAR

Observer Declares His "Moral Achievement Is Clear and Lasting."

LONDON, March 3.—The Observer, a Conservative newspaper, said editorially today:

"President Roosevelt celebrates his first anniversary in office. It is unknown to American experience that a President's prestige should survive one year intact. But Roosevelt is something new in American experience. His courage and resource have in one year rescued a great people from the edge of despair. Although in economics and financial statistics the process of recovery cannot yet be measured, the conviction is general that it has begun. Mr. Roosevelt's moral achievement is clear and lasting."

ROOSEVELT ACTS TO SPEED ACTION ON LABOR CASES

Continued From Page One.

can act directly, promptly and effectively in cases of violation of section 7a. Today the Board acted immediately under this order and will continue so to act. At the same time the President has appointed three additional industrial members and two vice chairmen, thus enabling us to carry out a panel system to expedite consideration of cases. Altogether the National Labor Board system is now in position to deal expeditiously with that small minority of employers who violate the self-organization and collective bargaining rights of labor.

"In the report from Regional Labor Boards just put before me, there is a total of over 8000 separate reinstatements of workers discharged through discrimination and put back on their jobs by the Board.

"I wish to emphasize that cases of this kind should be taken promptly to Regional Labor Boards and with our new facilities for rapid action they will be dealt with directly."

Industrial Code Assembly.

Hugh S. Johnson, NRA Administrator, and his assistants worked today on the program of action for the industrial assemblies, which begin Monday morning with an address by the President and continue for three days and nights of group sessions on selected code problems.

Official today explained that the plan for allowing advisory votes by industrialists in these sessions on disputed points may be used only in the discretion of the group chairman. It will not extend to administration plans, and may be abandoned altogether if any misapprehension exist that such votes would dictate Government action or policy.

INSULL'S EXPULSION ORDERED BY GREECE

Chicagoan Still Reported Ill—May Seek Refuge in Syria.

By the Associated Press.

ATHENS, March 3.—Notice that Samuel Insull Sr. must leave Greece was signed today by the Foreign Minister. The notice informed the Minister of the Interior that Insull's residence permit—which expired Dec. 31 and since has been renewed on his plea of illness—was no longer valid.

There was no indication as to where the former Chicagoan will go, but it is thought he might seek refuge in the Near East, perhaps Syria.

Insull apparently continued ill in bed and it was considered unlikely that he would be expelled before early next week.

Today's action was a sequel to two court hearings in which the United States sought Insull's extradition for trial in Chicago on charges of larceny and embezzlement in connection with the collapse of his utilities organization. Insull defeated the plea for his extradition both times on the ground that his case was not covered by the extradition treaty between the countries.

ROOSEVELT SPEAKS AT DINNER

Guest of Capitol Newspaper Men at Their Annual Banquet.

WASHINGTON, March 3.—President Roosevelt spent the last evening of his first year in office with those constant attendants of his—capitol newspaper men. The President, Vice-President Garner, Cabinet members and other officials were guests at the annual dinner at the Willard Hotel of the White House Correspondents' Association. Mr. Roosevelt addressed the gathering informally, and, as custom dictates, his remarks were not reported.

Francis M. Stephenson was installed as the correspondents' new president.

LIFE FOR DR. DEAN, FOUND GUILTY OF POISON MURDER

Continued From Page One.

broken her engagement to him in order to marry Maull at the time Kennedy was stricken. She produced stacks of love letters from both men to substantiate her story.

Maull, during the trial, was quoted in Philadelphia as denying he and Dr. Dean were engaged. He never appeared at the trial.

The State attempted to show that Dr. Dean had been spurned by Kennedy when Kennedy planned to re-wed his divorced wife.

"If Capt. Maull had appeared to testify for Dr. Dean, I undoubtedly would have changed my verdict," said Juror W. L. Stephens this afternoon. "As it was, I felt her story of her engagement was not sincere."

DR. WYNEKOOP COLLAPSES WHEN CROSS-EXAMINED

Woman Doctor Revived, Returns to Stand but Is Hysterical After Session Ends.

TELLS PROSECUTOR SHE CAN'T REMEMBER

Defense of Chicago Woman, Accused of Murder of Daughter-in-Law, Virtually Ended.

By the Associated Press.

CHICAGO, March 3.—Weak and exhausted after her collapse on the witness stand today, Dr. Alice Lindsay Wynekoop, on trial for the second time, charged with the operating table murder of her daughter-in-law, Rheta Wynekoop, went to bed immediately after completion of her cross examination at noon.

At the conclusion of the court session, the 63-year-old physician cried out hysterically as her wheel chair was pushed through the passageway back to the county jail.

Half an hour after the morning session opened Dr. Wynekoop collapsed on the stand. Judge Miller ordered the jury removed.

After the defendant had been removed to the Judge's chambers and placed on a cot, she was treated for 20 minutes by her daughter, Dr. Catherine Wynekoop and Dr. Frank McNamara, the jail physician. Then she was carried back to the stand, and the questioning was resumed.

Says She Can't Remember.

When Dr. Wynekoop returned to the stand she had regained control of herself, but her tightly clasped hands trembled and her face was deathly white.

Prosecutor Dougherty had opened the session by questioning the defendant about a conversation he had with her the afternoon after he signed the statement that she had fired a bullet into the body of Rheta after the girl had apparently succumbed to an overdose of chloroform. In a tired voice she denied having any recollection of the conversation with Dougherty, even when the prosecutor read the alleged statement question by question.

When she returned to the stand after her collapse, Dougherty confined his questions to her financial status at the time Rheta Wynekoop was killed.

"You were in a bad way financially on Nov. 21?" he asked. "I didn't have any obligations," she replied. She said that taxes on part of her property were past due and were in the hands of a lawyer. It had been previously brought out that these taxes were being protested.

Defense Virtually Complete.

At the conclusion of the court session, W. W. Smith said that the case of the defense was virtually completed.

"There is a chance that we may wish to question other witnesses on redirect examination," he said.

Prosecutor Charles S. Dougherty said he would place five rebuttal witnesses on the stand Monday, if the defense had concluded its presentation.

Thus it appeared doubtful that final arguments would begin before late Monday afternoon, or Tuesday morning, with a possibility that the case would not go to the jury before Wednesday.

In contrast to the thousands who sought admittance to Friday's session, the courtroom today could have accommodated many additional persons.

COUNTY GRAND JURY BEGINS KELLEY KIDNAPING INQUIRY

Adolph Fiedler, First Witness, Spends Two Hours Before Investigating Body.

The St. Louis County grand jury yesterday began its investigation of the kidnaping of Dr. Isaac D. Kelley April 20, 1931.

First witness was Adolph Fiedler, former Maplewood Justice of the Peace, who was before the grand jury for two hours. The present investigation was begun after Fiedler's version of the kidnaping, involving eight men and a woman, was published exclusively in the Post-Dispatch Feb. 7.

Fiedler was followed by Chief Deputy Sheriff Arnold Willmann. After hearing the deputy's testimony the grand jury adjourned until Tuesday morning.

JAMES P. BALL GETS DIVORCE

Attorneys for Wife to Appeal Arkansas Decision.

By the Associated Press.

FAYETTEVILLE, Ark., March 3. A divorce was granted here today to James P. Ball of St. Louis from Anna M. Ball. Attorneys for Mrs. Ball gave notice of appeal.

Ball, who has been a resident of Fayetteville for several months, is a son of the late Philip de Catesby Ball, who owned the St. Louis Browns. It was the second suit for divorce filed by Ball. A decree was granted him last July in Kansas City. They had been married 15 years.

$2.95 Each
REAL SINGERS
Full song, male, wonderful singing canaries, with a written guarantee. American raised.
English Canaries—Males—year old—in song—American raised..... $7.50
Female English Canaries—American raised. $2.75
Birds and cages, largest selections.
Open daily 8 A. M. till 8 P. M.
Sundays and Holidays Till Noon
NATIONAL PET SHOPS
31st and Olive
Over 98% Cage Birds Sold by Us Are American Raised. This Is Real Recovery.

C.E.Williams
SIXTH and FRANKLIN
DOUBLE Eagle Stamps MONDAY
Prevents and Corrects
Dr. Sawyer's Metatarsal NATURALIZERS
(Only at this store)
$7.50 Values at $6
a weakened metatarsal condition.
Smart Oxfords and Straps. Fine Black or Brown Kid.
Correct Metatarsal Shoes fashioned on the patented BOEHMER LAST.
RESTORES Metatarsal bones to their proper position and RELIEVES corns, callouses and bunions.
Sizes 4 to 10, Widths AAAA to E.
Quality Shoes for all the Family
C.E.Williams Says:
FOOT COMFORT assured when you wear DR. SAWYER'S "Metatarsal" or "Arch-Fitting" NATURALIZERS. 23 smart Styles. Straps, Pumps, High Shoes and Oxfords.
INCLUDING SIZES 2½ TO 11—WIDTHS AAAA TO EEE

SITE
FLASH ANTI-KNOCK
11.5 Plus 3½c Tax
Our Highest Premium Gasoline COSTS LESS Than Most 3rd Grade Gas
SITE CRYSTAL GRAVITY 64 TO 68
10.5 Plus Tax 3½c
SITE MOTOR OIL MONEY BACK GUARANTEE
9c Qt. Tax In
3420 N. Kingshighway
7200 Page 6400 Plymouth
8200 Manchester
6158 Natural Bridge

-SALE-
ALL BRAND-NEW MODELS
NORGE
ELECTRIC REFRIGERATOR
BRAND NEW ALL PORCELAIN
$114.50 Model A4. Sale Price..... $94.50
Porcelain Interior—Lacquer Exterior.
$211.50 Model DP6. Sale Price..... $184
All-Porcelain Inside and Out.
$256.00 Model KP. Sale Price..... $221
All-Porcelain Inside and Out
$295.00 Model M. Sale Price..... $264
All-Porcelain Inside and Out
$349.50 Model R. Sale Price..... $319
All-Porcelain Inside and Out
TWO YEARS TO PAY
Reduced Prices Effective Only as Long as Present Stock Lasts and Are Offered Only Subject to Prior Sale.
ALL MODELS OFFERED BEAR STANDARD NORGE GUARANTEE
LEHMAN
1101 OLIVE STREET
OPEN EVENINGS UNTIL NINE O'CLOCK

INSULL'S EXPULSION ORDERED BY GREECE

Chicagoan Still Reported Ill—May Seek Refuge in Syria.

By the Associated Press.

ATHENS, March 3.—Notice that Samuel Insull Sr. must leave Greece was signed today by the Foreign Minister. The notice informed the Minister of the Interior that Insull's residence permit—which expired Dec. 31 and since has been renewed on his plea of illness—was no longer valid.

There was no indication as to where the former Chicagoan will go, but it is thought he might seek refuge in the Near East, perhaps Syria.

Insull apparently continued ill in bed and it was considered unlikely that he would be expelled before early next week.

Today's action was a sequel to two court hearings in which the United States sought Insull's extradition for trial in Chicago on charges of larceny and embezzlement in connection with the collapse of his utilities organization. Insull defeated the plea for his extradition both times on the ground that his case was not covered by the extradition treaty between the countries.

ROOSEVELT SPEAKS AT DINNER

Guest of Capitol Newspaper Men at Their Annual Banquet.

WASHINGTON, March 3.—President Roosevelt spent the last evening of his first year in office with those constant attendants of his—capitol newspaper men. The President, Vice-President Garner, Cabinet members and other officials were guests at the annual dinner at the Willard Hotel of the White House Correspondents' Association. Mr. Roosevelt addressed the gathering informally, and, as custom dictates, his remarks were not reported.

Francis M. Stephenson was installed as the correspondents' new president.

LIFE FOR DR. DEAN, FOUND GUILTY OF POISON MURDER

Continued From Page One.

broken her engagement to him in order to marry Maull at the time Kennedy was stricken. She produced stacks of love letters from both men to substantiate her story.

Maull, during the trial, was quoted in Philadelphia as denying he and Dr. Dean were engaged. He never appeared at the trial.

The State attempted to show that Dr. Dean had been spurned by Kennedy when Kennedy planned to re-wed his divorced wife.

"If Capt. Maull had appeared to testify for Dr. Dean, I undoubtedly would have changed my verdict," said Juror W. L. Stephens this afternoon. "As it was, I felt her story of her engagement was not sincere."

SITE
FLASH ANTI-KNOCK
11.5 Plus 3½c Tax
Our Highest Premium Gasoline COSTS LESS Than Most 3rd Grade Gas
SITE CRYSTAL GRAVITY 64 TO 68
10.5 Plus Tax 3½c
SITE MOTOR OIL MONEY BACK GUARANTEE
9c Qt. Tax 1c
3420 N. Kingshighway
7200 Page 6400 Plymouth
8200 Manchester
6158 Natural Bridge

ALE-
AND-NEW MODELS
RGE
REFRIGERATOR
BRAND NEW ALL PORCELAIN
$114.50 Model A4. Sale Price..... $94.50
Porcelain Interior—Lacquer Exterior.
$211.50 Model DP6. Sale Price..... $184
All-Porcelain Inside and Out.
$256.00 Model KP. Sale Price..... $221
All-Porcelain Inside and Out
$295.00 Model M. Sale Price..... $264
All-Porcelain Inside and Out
$349.50 Model R. Sale Price..... $319
All-Porcelain Inside and Out
TWO YEARS TO PAY
Reduced Prices Effective Only as Long as Present Stock Lasts and Are Offered Only Subject to Prior Sale.
BEAR STANDARD NORGE GUARANTEE
IMAN
OLIVE STREET
GS UNTIL NINE O'CLOCK

DR. WYNEKOOP COLLAPSES WHEN CROSS-EXAMINED

Woman Doctor Revived, Returns to Stand but Is Hysterical After Session Ends.

TELLS PROSECUTOR SHE CAN'T REMEMBER

Defense of Chicago Woman, Accused of Murder of Daughter-in-Law, Virtually Ended.

By the Associated Press.

CHICAGO, March 3.—Weak and exhausted after her collapse on the witness stand today, Dr. Alice Lindsay Wynekoop, on trial for the second time, charged with the operating table murder of her daughter-in-law, Rheta Wynekoop, went to bed immediately after completion of her cross examination at noon.

At the conclusion of the court session, the 63-year-old physician cried out hysterically as her wheel chair was pushed through the passageway back to the county jail.

Half an hour after the morning session opened Dr. Wynekoop collapsed on the stand. Judge Miller ordered the jury removed.

After the defendant had been removed to the Judge's chambers and placed on a cot, she was treated for 20 minutes by her daughter, Dr. Catherine Wynekoop and Dr. Frank McNamara, the jail physician. Then she was carried back to the stand, and the questioning was resumed.

Says She Can't Remember.

When Dr. Wynekoop returned to the stand she had regained control of herself, but her tightly clasped hands trembled and her face was deathly white.

Prosecutor Dougherty had opened the session by questioning the defendant about a conversation he had with her the afternoon after she signed the statement that she had fired a bullet into the body of Rheta after the girl had apparently succumbed to an overdose of chloroform. In a tired voice she denied having any recollection of the conversation with Dougherty, even when the prosecutor read the alleged statement question by question.

When she returned to the stand after her collapse, Dougherty confined his questions to her financial status at the time Rheta Wynekoop was killed.

"You were in a bad way financially on Nov. 21?" he asked. "I didn't have any obligations," she replied. She said that taxes on part of her property were past due and were in the hands of a lawyer. It had been previously brought out that these taxes were being protested.

Defense Virtually Complete.

At the conclusion of the court session, W. W. Smith said that the case of the defense was virtually completed.

"There is a chance that we may wish to question other witnesses on redirect examination," he said.

Prosecutor Charles S. Dougherty said he would place five rebuttal witnesses on the stand Monday, if the defense had concluded its presentation.

Thus it appeared doubtful that final arguments would begin before late Monday afternoon, or Tuesday morning, with a possibility that the case would not go to the jury before Wednesday.

In contrast to the thousands who sought admittance to Friday's session, the courtroom today could have accommodated many additional persons.

COUNTY GRAND JURY BEGINS KELLEY KIDNAPING INQUIRY

Adolph Fiedler, First Witness, Spends Two Hours Before Investigating Body.

The St. Louis County grand jury yesterday began its investigation of the kidnaping of Dr. Isaac D. Kelley April 20, 1931.

First witness was Adolph Fiedler, former Maplewood Justice of the Peace, who was before the grand jury for two hours. The present investigation was begun after Fiedler's version of the kidnaping, involving eight men and a woman, was published exclusively in the Post-Dispatch Feb. 7.

Fiedler was followed by Chief Deputy Sheriff Arnold Willmann. After hearing the deputy's testimony the grand jury adjourned until Tuesday morning.

JAMES P. BALL GETS DIVORCE

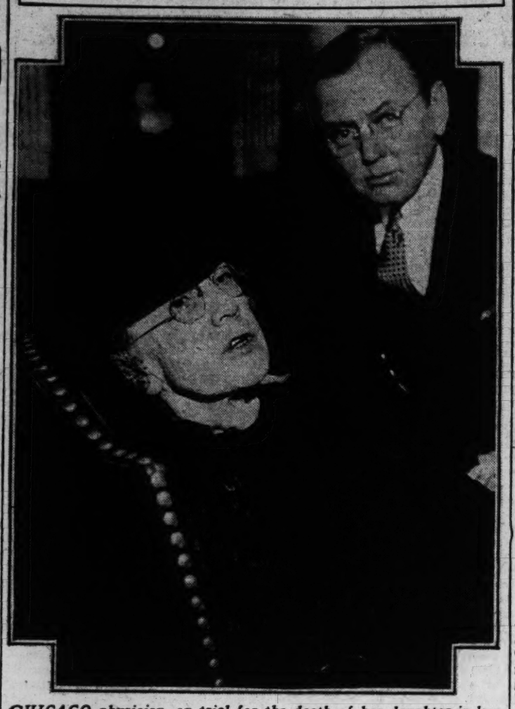
Attorneys for Wife to Appeal Arkansas Decision.

By the Associated Press.

FAYETTEVILLE, Ark., March 3.—A divorce was granted here today to James P. Ball of St. Louis from Edna M. Ball. Attorneys for Mrs. Ball gave notice of appeal.

Ball, who has been a resident of Fayetteville for several months, is son of the late Philip de Catesby Ball, who owned the St. Louis Browns. It was the second suit for divorce filed by Ball. A decree was granted him last July in Kansas City. They had been married 15 years.

Dr. Wynekoop Just Before She Was Carried to the Witness Chair



CHICAGO physician, on trial for the death of her daughter-in-law, photographed in court as she was about to testify in her own defense. Beside her is one of her attorneys.

JUDGE FARIS CRITICISES REAL ESTATE DEAL

Says District Attorney Might Well Investigate Transfer of Property.

Remarking that the District Attorney might well investigate the case, Federal Judge Faris on Friday set aside an injunction preventing foreclosure and sale of property at 5240 Pernod avenue, recently sold by the Mardel Realty Co., to one of its employes.

The motion to set aside the injunction, granted under the amended bankruptcy laws for the protection of home owners, was filed by the attorney for Mrs. Anna Schmoll, holder of a $5000 first mortgage. She contended that Theodore E. Shannon, who had obtained the injunction, was a straw man and that the real owner was the Mardel Realty Co.

Shannon did not appear in court, but his deposition was filed by Edward T. Feinstein, attorney for Mrs. Schmoll. Shannon had stated that he bought the property Feb. 6 for $5500, under terms providing for a $600 down payment, $500 represented by five shares of the company's stock at a value of $100 each and $100 to be taken from his pay as repairman.

Asked to describe the property he said he was unable to do so, having been in it only once. Shannon said he had been employed more than a year ago by David P. Leahy, an officer of the real estate company.

Corporations are not entitled to relief sought by Shannon since the object of the amended bankruptcy law is to protect home owners. However, Judge Faris has held that individuals holding all the stock of a corporation are entitled to the protection of the new bankruptcy law.

Conference on Relief for Missouri.

By the Associated Press.

ST. PAUL, Minn., March 3.—A conference of relief officials of eight states, including Missouri, to outline a systematic plan of future direct and work relief will be held here at 10 a. m., Sunday, called by T. J. Edmonds of Washington, regional representative of the Federal Emergency Relief Administration. Gov. Floyd B. Olson will attend. Missouri, Edmonds said, has depressed industrial areas where mines have closed down, necessitating increased Federal relief.

GETS 40 TO 840 YEARS IN KANSAS BOND FRAUD

Leland C. Caldwell Is Fourth Man to Be Sentenced in Swindle.

By the Associated Press.

TOPEKA, Kan., March 3.—Leland C. Caldwell, convicted bond forger, was sentenced to serve 40 to 840 years in the State penitentiary by Judge Otis E. Hungate today. Roy Angle, attorney for Caldwell, said there would be no appeal as Caldwell lacked the necessary funds.

The sentence was 1 to 21 yars on each of 40 counts, and Judge Hungate specified the 40 sentences should run consecutively.

Caldwell was the fourth person to be sentenced to the penitentiary as the result of criminal charges growing out of the municipal bond swindle manipulated, the State contended, by Ronald Finney, bond broker, and formes employer of Caldwell.

CHACO PEACE FORMULA STATED

Commission Submits Final Terms to Bolivia and Paraguay.

By the Associated Press.

BUENOS AIRES, March 3.—The League of Nations Chaco Commission made public tonight its final peace formula submitted to the warring nations, Paraguay and Bolivia. Replies from the nations concerned, for which a deadline was set at midnight tonight, have not been disclosed. The Commission's formula provides for retirement of the belligerents from certain specified zones in the Chaco boreal; demobilization within a period of three months to 5000 armed soldiers apiece; an agreement to purchase no more arms; division of police powers in the disputed area; arbitration of the whole problem in the world court, and repatriation of prisoners.

POLICE SERGEANT LANE DIES

Father of Eight Joined Force Here in 1907.

Police Sergeant Cornelius Lane of the Dayton Street Station, died last night at De Paul Hospital of a throat infection after an illness of more than a month. He was 59 years old.

Sergean Lane, who resided at 3038 Rolla place, joined the department in 1907 and was promoted in 1927. He is survived by his widow, six daughters, and two sons.

STEINWAY
THE INSTRUMENT OF THE IMMORTALS
Your good judgment should tell you to buy your Steinway now . . . at the lowest price in more than fifteen years
AEOLIAN COMPANY of MISSOURI

APPELLATE COURT ISSUES WRIT TO RELEASE THROOP

Illinois Tribunal Grants Request of Former St. Clair Tax Board Head Pending Review of Case.

Special to the Post-Dispatch.

SPRINGFIELD, Ill., March 3.—A writ of supersedeas for the release of Addison J. Throop pending review of his case was issued late this afternoon by Judge L. E. Stone of the Fourth Appellate District.

Throop, former chairman of the St. Clair County Board of Review, has been in jail at Belleville since Thursday, when he was sentenced to an indeterminate term of not more than five years in prison and fined $2000 on charges growing out of the tax graft scandal in St. Clair County.

Bond for his release, pending a hearing before the Appellate Court, was fixed at $10,000. Throop's attorneys, from the office of Pope & Driemeyer in East St. Louis, took the writ to Belleville to effect his release.

Question to Be Decided.

The question to be decided by the Appellate Court is the propriety of Circuit Judge Joyce's ruling Thursday when he refused to permit Throop to withdraw a plea of guilty and stand trial. Judge Joyce held that to grant Throop's request, and give him the presumption of innocence after his confession and testimony before the grand jury, would be "trifling with the Court and with justice." Throop, his counsel, Philip Listmann, contended, was under a misapprehension of his rights when he pleaded guilty Jan. 8, thinking he had to do that or be charged with perjury.

Four men, indicted with Throop on charges of conspiracy to solicit bribes, are scheduled to go on trial tomorrow before Circuit Judge Mudge at Belleville. The case was continued from last Monday, when Throop, scheduled to be the State's star witness, changed his mind and refused to testify.

Those Awaiting Trial.

Those awaiting trial are Frank P. McKane, member of the Board of Review; Arthur P. O'Leary, a former member; Charles E. Melvin, a member of the Board of Assessors, and Edward J. Delmore, vice president and auditor of the Hunter Packing Co. in East St. Louis.

Throop also has another charge to face, a warrant charging bribery, which was issued when it became apparent that he might be unwilling to testify against the other defendants.

Throop remained in jail last night, but his attorney hoped to effect his release on bond this morning. Listemann served the writ of supersedeas on Sheriff Munie, and with it presented an affidavit of Throop's brother, H. L. Throop, setting out his qualifications as a bondsman.

The affidavit had affixed to it a notation by Judge Stone, that it appeared to be satisfactory evidence of H. L. Throop's qualification as bondsman, but on the advice of Assistant Attorney-General P. C. Otwell, Munie declined to approve the bond without further inquiry. He indicated he would give a decision this morning.

H. L. Throop's affidavit was that he is the owner of property valued at more than $37,000. In response to a question by Otwell, he said his property was worth $47,000, and was encumbered by mortgages of only $8000.

Throop Needed in Case.

State's Attorney Zerweck, who will prosecute the trial Monday, should it be possible to conduct a trial, said he had not talked with Throop while he was in jail. Without Throop, the State's Attorney has said, the State's case against the other four defendants can not stand.

Zerweck said he had no intention of communicating with Throop before the case is called for trial. "If he wants to talk, he'll call me," Zerweck said.

Throop was to have had a preliminary hearing yesterday on the bribery charge, but it was continued until March 13. This charge was brought to strengthen the case against him. Zerweck said the evidence against Throop would be his own statements before the grand jury and elsewhere, and it will not be necessary for the State to prove a conspiracy involving others.

WOMAN IS CALLED TO DOOR, SHOT; ACCUSES HUSBAND

Mrs. Theresa P. Drinning, Beauty Shop Operator, Says They Had Argument Over Finances.

Mrs. Theresa P. Drinning, 46 years old, operator of a beauty shop at 4428 Lee avenue, was shot in the face last night by a man who fired a revolver as she opened her front door in response to a ring of the doorbell.

Shortly after the shooting her husband, John Drinning, 65, a brewery mechanic, drove up to the house and went with police to City Hospital, where his wife had been taken.

Mrs. Drinning's wound was found at the hospital to be a superficial one, the bullet entering the right side of her face and lodging under the right ear.

At the hospital she told police her husband had shot her. She said they had quarreled at the dinner table over finances, and that he had left the house, returning later and shooting her when she answered the call to the door.

Drinning denied shooting her. He said he had warned his wife repeatedly of the danger of holdups since she established the beauty shop on the first floor of their home.

He was taken to the Ruskin avenue police station.

FLIES FROM KANSAS CITY TO ST. LOUIS IN 79 MINUTES

14-Passenger Plane That Crossed Continent in 13 Hours Delayed Here by Fog.

The new Douglas high speed transport plane, which recently crossed the continent in 13 hours, landed at Lambert-St. Louis Field at 12:40 p. m. yesterday following a 230-mile flight from Kansas City in 79 minutes.

The plane, one of a type built for coast-to-coast service over the Transcontinental & Western Air route, carries 14 passengers and a crew of three. It is a low-wing monoplane and the fuselage is designed to reduce engine noise in the passengers' cabin. On the trip from Kansas City the ship was handled by D. W. Tomlinson, assistant to the president of TWA, and Larry Fritz, veteran pilot. Its scheduled departure for the east was delayed by fog.

'FROM RACKET TO A BUSINESS'

Clarence Chamberlin's Comment on Air Mail and Army Flying.

By the Associated Press.

WASHINGTON, March 3.—Clarence D. Chamberlin, aviator, today pledged co-operation with Postmaster-General Farley in what he called efforts "to change Nation's air transportation system from organized octopus racket to a business." His telegram, made public by Farley, said commercial air lines were succeeding in building up a public belief that the contract cancelations were bad policy.

Commenting on the fact that the Army is on the job, Chamberlin said: "If Army pilots don't know how to fly at night between two fixed air fields on charted courses they had better learn. Their biggest job in war will be to fly at night from temporary landing fields to moving ships or unfamiliar cities, deposit bombs there and return to base."

Saloon's Gray Goose Stolen.

"Rudy," a speckled gray goose, which for four months had free reign in a saloon at 325 De Baliviere avenue, was stolen last night by two men who walked into the saloon while the bar was crowded and left by a rear door, with the goose in their possession.

Slayer Committed to Hospital.

By the Associated Press.

TEXARKANA, Tex., March 3.—Paul Oakley, 21 years old, convicted last May of the "devil slaying" of Bernice Clayton, 3-year-old cripple, was committed to a state hospital today after a lunacy hearing.

YOUNG MAN, serving eleventh year as assistant to president of out-of-town corporation, desires connection with future with St. Louis concern. Secretarial work preferred at start. Capable stenographer; some actuarial and accounting experience. Graduate Washington University. Excellent references. Can arrange conference any week-end. Address Box B-174, Post-Dispatch.

Identified in Illinois Robbery



—By a Post-Dispatch Staff Photographer.

CHAUNCEY ERNEST (left) and RICHARD HONALD FORMER convicts, under arrest here charged with a $1500 holdup at St. Elmo, Ill.

FOUR ARRESTED HERE FOR ILLINOIS HOLDUP

Two Admit Crime, Stolen Bonds Recovered From Two Others Held With Them.

Four men, two of them ex-convicts, are under arrest in connection with the holdup of Dr. William Smith at St. Elmo, Ill., Feb. 12, in which $400 in cash and $1100 in Liberty Bonds were taken. The bonds were recovered when the men were arrested Friday.

Chauncey Ernest and Richard Honald, ex-convicts, both of Decatur, Ill., admitted the robbery and were identified by Dr. Smith.

The bonds were recovered in the possession of Herbert Bareiter, 1218 Lynch street, and William Newton of Springfield, Ill., who were arrested at Twelfth boulevard and Chouteau avenue. Police had information that Bareiter and Newton had attempted to dispose of the bonds. After arresting them, they went to Bareiter's home, where Ernest and Honald were arrested.

Federal warrants were issued, charging Bareiter and Newton with illegal possession of a registered Liberty bond. Ernest and Honald are to be taken to St. Elmo for trial on the robbery charge.

ADMITS KILLING WIFE AFTER OFFICIALS USE "LIE DETECTOR"

Illinoisan Says He Shot Her Because He Was "In Love With Another Woman."

TAYLORVILLE, Ill., March 3.—State's Attorney John Coale of Christian County announced tonight that Hollis Butterfield, 26-year-old letter carrier, had admitted that he shot and killed his wife last Oct. 22 as she lay asleep in her home 10 miles south of here because he was "in love with another woman."

The wife was found shot in the head, a shotgun laying on the bed beside her with a string attached to the trigger. A Coroner's jury, however, returned an open verdict.

Coale said Butterfield made the admission after three hours of questioning, in which use was made of a "lie detector," brought here from Northwestern University. Brought for use in another matter, the "detector" was employed in questioning Butterfield, who had been suspected by authorities, Coale said.

Butterfield is held in jail here pending issuance of a warrant charging murder.

Kills Himself on Wedding Day.

By the Associated Press.

DALLAS, Tex., March 3.—A few hours before he was to be married, D. V. Brown, 27 years old, shot and killed himself today in front of the home of his fiancee, Miss Thelma Lively. Brown left her home when Miss Lively was called to the telephone. Mrs. Mildred Lively, mother of the prospective bride, said she asked Brown "not to feel that way, as his fiancee was not talking with another man."

OUTLAW TERRORIZES ROADHOUSE; KILLED

Ford Bradshaw, Hunted by Guardsmen, Shot by Deputy When Making Break.

By the Associated Press.

FORT SMITH, Ark., March 3.—Ford Bradshaw, wild-shooting Smart Aleck, who fancied himself the outlaw king of the notorious Cookson Hills, died today at the back door of a little Oklahoma roadhouse.

"Don't do it—don't do it," were his last words as he fell mortally wounded, after attempting to escape from half a dozen officers at Arkoma, Ok., just over the state line five miles southeast of here.

Bill Harper, operator of the roadhouse, called Fort Smith officers after Bradshaw, for three hours, held customers and employes in a state of terror, boasting of his badness.

But it was Harper, also a deputy sheriff, who killed the outlaw while he scuffled with Bob Harper, a brother of Bill.

Hunted by Hundreds.

Two weeks ago, hundreds of Oklahoma National Guardsmen and peace officers sought him in the Cookson Hills, but the reputed confederate of Clyde Barrow, another outlaw, and Barrow's cigar-smoking woman companion, Bonnie Parker, eluded the posse. Barrow and his companion are still at large.

A woman companion of Bradshaw's, identified by officers as Mary Jane Fields, first said Bradshaw was Barrow. Positive identification was made by a comparison of scars by the Oklahoma Bureau of Criminal Identification.

When officers arrived, Bob Harper, who was operating the roadhouse for his brother at the time, told them to wait outside and entered the place from a rear door. He fired one shot over Bradshaw's head, then told Bradshaw he would kill him if he didn't put his hands up. Bradshaw reluctantly complied, and Harper forced Bradshaw's pretty companion to raise her hands, too.

The officers then followed Harper into the house, removed from the outlaw a bullet-proof vest and a pistol, and ordered the two to go with them.

Bradshaw Makes Break.

At the rear door, Bradshaw made a break, presumably to reach his parked car, in which an automatic shotgun was found. Attempting to open the door, he was caught by Bob Harper. Just as Bradshaw was about to escape, Bill Harper shot him four or five times in the abdomen and once in the shoulder.

As Bradshaw fell, the woman, a 22-year-old brunette from Muskogee, Ok., collapsed, murmuring, "Oh my Daddy; oh, my daddy!" A few moments later she sobbed:

"He was all I had in the world."

Bradshaw was wanted for killings and bank robberies.

SITE '70' HIGHEST ANTI-KNOCK 11½c Gal. 3½c Tax

ASBESTOS TABLE PADS

Heatproof Liquidproof
$2.75
Every Pad Manufactured in St. Louis by St. Louis Labor.
Green Back White Washable Top
Including Corrugated Container.
Made to Measure to Fit Any Shape Table
We will call at your home for measurements—no charge for this service. Phone, write or call at any of our three stores.
2730 N. GRAND FRanklin 4380
DAU The House of Furniture
5950 Easton Av. MUlberry 4044
3400 S. Jefferson PRospect 1987
We Give and Redeem Eagle Stamps

ENTIRE STOCK OF SHOES GO ON SALE MONDAY
LEASE CANCELLED
The beautiful, new, Spring models are included in this close-out sale—for every pair of women's Shoes must be sold regardless of price. Make your selection from a large variety of styles and patterns of fine footwear now on sale at ridiculously low prices. Our lease has been cancelled. Out they go!
Tremendous Reduction on Fine Shoes

VITALITY and Hutcheson Special SHOES FOR WOMEN
$6.00 to $7.50 Values NOW $2.85
TIES, STRAPS, PUMPS AND OXFORDS

EVERY PAIR OF WOMEN'S SHOES MUST GO!
STETSON SHOES FOR WOMEN
$10.50 to $11.50 Values NOW $5.85
Be here promptly at 8:30 Monday morning. Select several pairs while style and size range are complete. No phone or C. O. D. orders. All sales final.
HUTCHESON'S
712-714 OLIVE ST.

Many Join in St. Louis "Recovery Day" Celebration

Continued From Page One.

payroll 55 per cent and the number of employes 38 per cent.

Two paint companies, he said, reported large sales increases in the last year, one 106 per cent and the other 26 per cent, and their increases in employment were 70 and 37 per cent, respectively.

A lime and cement manufacturing company reported an increase of employes from 54 to 72 and a district improvement in business. A box manufacturer reported his general business has gained 30 to 35 per cent, but his total volume was larger a year ago because he was then filling rush orders for beer boxes.

Says Beer Aided Business.

"That company," Dickmann said, "is one of a large number that benefitted by President Roosevelt's and the Democratic party's courageous stand on beer and prohibition, even before the President took charge of the affairs of the nation."

Other reports were: A salt company's sales increased 26 per cent, employment 19 per cent and payroll 52 per cent; a furniture company's sales were up 20 per cent and employment 16 per cent; a metal specialty manufacturer had an increase of 365 per cent in shipments and 11 per cent in employment; a pipe manufacturing company reported a 68 per cent gain in sales and a 45 per cent increase in employment; a fiber container manufacturer's sales increased 34 per cent with a like increase in employment and payroll.

A manufacturer of crushing and pulverizing machinery reported it has put its regular force back to work and added five more. A stove company has increased its weekly payroll from $3600 for 310 employes to $10,600 for 580. Its average sales are 51 per cent better than six months ago.

A distributer of musical and electrical appliances has had an increase of 86 per cent in general business and 200 per cent in electric refrigerator sales, compared with a year ago.

$1,800,000 Profit for Firm.

A wholesale novelty and dry goods house reported net profit of $1,800,000 in 1933 compared with loss of $2,000,000 the year before. It now has 43 per cent more employes. A tailoring company has increased its payroll 27 per cent and a canned milk company has added 25 per cent more employes. Jewelry firms reported improvement, a retailer's sales gain being 15 per cent and that of a wholesaler, 21 per cent.

A department store reported: "For the last six months of the year we had a substantial increase in sales volume, number of transactions and in number of people we employ. We are glad to report that this increased volume has been progressively larger each month for the last four months."

The Mayor expressed the belief that President Roosevelt's action in support of the guarantee of the principal of Home Loan bonds would stimulate building repair work, and would thus help in the delayed revival of the building industries. The Mayor, in closing, repeated his request that pastors of churches should take note, in today's services, of the first anniversary of President Roosevelt's inauguration.

Mayor's Telegram to President.

He read the telegram sent by him to President Roosevelt, which was:

"As you have been advised, St. Louis is celebrating the week-end of March third and fourth, 1934, as the first anniversary of national recovery, in line with the marked improvement in practically all lines of business since your inauguration one year ago. Local industrialists, merchants, civic organizations and their leaders are participating in a mammoth luncheon celebration at noon Saturday at which time reports of improvements in all local fields of business will be broadcast.

"These reports will be forwarded to you so that you may know personally of the success of your plans for national recovery upon business in the Greater St. Louis area. The luncheon celebration will be followed by a mass meeting in the rotunda at the City Hall in which citizens representing various groups will participate. In view of the wonderful response of our citizens to this celebration and the whole-hearted indorsement of your recovery plans as shown in the response of our business leaders, I feel assured that the citizenry of Greater St. Louis join me in this testimonial of our admiration of your fine courage, wisdom and statesmanship during the most difficult year in our nation's history and assure you of our continued loyal support in the future.

"May you continue to enjoy good health and may you forge onward to a complete victory over a depression that is rapidly being replaced by a renewed activity and new business which have been encourage and guided uphill through your leadership."

Jacob M. Lashly, attorney, gave a review of the national aspects of the "New Deal," in agriculture, industry, finance and credit, unemployment relief, re-employment, and relief to debtors.

No Time for Partisanship.

Former Mayor Kiel said he was glad to join in a demonstration of appreciation for so much recovery as has occurred, and in a pledge of co-operation for further and lasting recovery.

"Partisanship has no place in this national situation," Kiel said. "Economists differ widely as to the causes of the depression, but all agree that recovery depends on restoration of confidence among the people. I am one who will co-operate to further any program which will furnish confidence and bring prosperity. I wish such a meeting as this might be held in every city. We should have no mutiny in the face of a storm."

Applause was so hearty after Kiel's speech that Mayor Dickmann beckoned to the gathering to stand, in honor of the speaker.

Leo C. Fuller, speaking for the retailers, William T. Nardin, for the Chamber of Commerce board, and City Counselor Hay were the other speakers. Fuller said retail business, at its lowest ebb a year ago, was showing steady improvement, and that factories, mills and railroads were benefiting from this increase. Hay suggested to the Mayor, President Igoe of the Police Board and Mayor Millar, bachelors, that they might do something to aid the recovery of the retail jewelry business.

Entertainment features at the luncheon, in the period of serving the meal before 1 o'clock, included dancing by a half-dozen girls in two-piece costumes of red and black, the two parts of the costume failing to meet at the waistline, skirt dances, and singing by Miss Elizabeth Canty, soprano, who made her high notes heard above the din of dishes. The final stage act was the unveiling of pictures of President Roosevelt, Gov. Park and Mayor Dickmann.

Inaugural Speech Read.

At City Hall, parades of Scout troops and Knights of Columbus Zouaves, and music by the Salvation Army Band, preceded the speaking. Lawrence McDaniel started the exercises, Brigadier Lundgren of the Salvation Army pronounced an invocation, and President Roosevelt's inaugural speech, delivered a year ago today, was read by William E. Hoeflin, president of the young men's division of the Chamber of Commerce. Phrases from this address were, "This is a day of national consecration," and "The only thing to fear is fear."

Harry Scullin was presented by Counselor Hay as an example of recovery, as the head of a steel plant which has been idle, and which is now resuming activity and employment.

"Franklin D. Roosevelt said we needed action," Scullin said. "Did we get it? I'll say we did. We've been getting it all the time.

"Things are improving, business is raising its head, men are being employed, but the war is not over. We can't say it is over, so long as people are still destitute, and when many are probably unable to see, in their immediate surroundings, much evidence of improvement. We can't recover in a moment; a man may be able to leave the hospital, but may yet be far from full normal strength."

Scullin urged his hearers not to condemn all business men for the sins of some high financiers, and not to listen to "propaganda arraying masses against classes," since, he declared, the poor boy still has the opportunity to rise to the top in the business world.

Paper From Nolte Read.

Comptroller Nolte, who was absent, sent a paper, read by Deputy Comptroller Cunningham, testifying to improvement in credit and in the bond market.

Mayor Dickmann, before beginning his speech, asked the boys and girls, who had been standing for an hour and a half, to stack their flags and sit down. They accepted the suggestion with a cheer.

The Mayor's City Hall speech was a discussion of President Roosevelt's program, and a reply to criticisms, from partisan and other sources.

"To the people of St. Louis," he said, "I can say that we have a great deal to look forward to this spring, in the way of opportunities for increased employment, in the millions of dollars' worth of public projects which the city intends to complete, with the aid of funds to be advanced as a result of the President's program. In the meantime, and pending the opportunity to commence the Public Works projects referred to, the President, through the Civil Works Administration, has made available a vast sum of money, which has been spent on work of a public nature, which could be accomplished notwithstanding the inclemency of the weather. We in St. Louis have seen and felt the benefits of this Civil Works program, in the fact that thousands of our citizens have been taken off the relief rolls and put on the payrolls; and they, in turn, by spending the money thus earned, have stimulated, to a very encouraging degree, business and industry in the city."

In Defense of President.

The Mayor replied to criticisms of President Roosevelt, based on fatalities in the flying of the mail by army aviators. He said the Army must resent "the silly, sentimental, partisan patter about sending rosy-cheeked boys to their death." While he deemed the accidents due to weather conditions chiefly, he said Army pilots must be trained to fly under all conditions, and that the flying men themselves desire every opportunity to meet the needs of the nation.

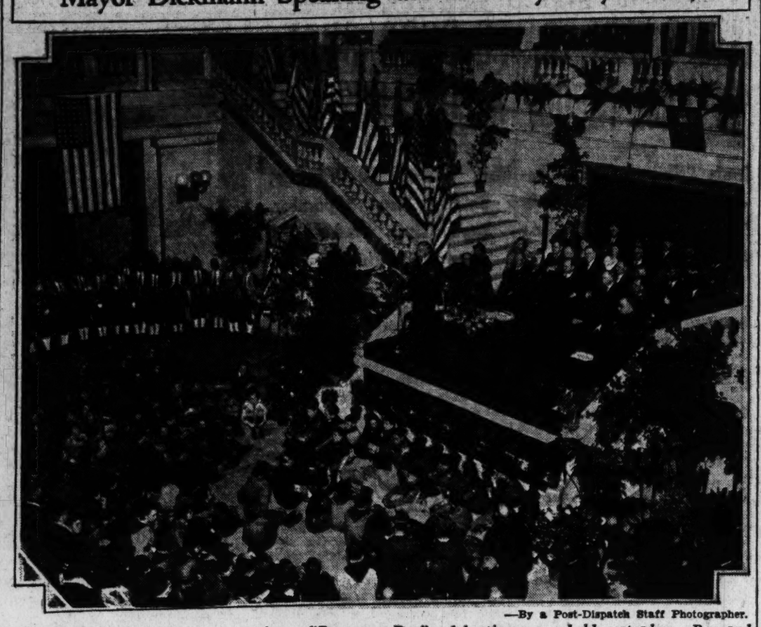
Of the President's monetary policy, he said the President's critics were not honest. "They know," he said, "that the President does not believe in printing-press money, or blobey money. Debt inflation, a child of the gold standard, was largely responsible for getting us into our present condition. Sound money is what the President promised us, and sound money is what he will give us.'

Counselor Hay read "The Creed of the New Dealer," items in which were, "We believe that getting something for nothing is dishonest, whether by outright theft or by manipulation within the letter of the law," and "We believe that hunger and want in the midst of plenty are un-Christian, un-American, and morally unconstitutional."

Closing the City Hall program, Alderman Collins presented a portrait of President Roosevelt to the Mayor, who said it would hereafter hang in his office, and the Boy and Girl Scouts repeated their oath. The speeches were transmitted by loud speakers to the east and north entrances, where several policemen and other bystanders heard them.

Among those at the speakers' table at the luncheon, besides speakers and visiting Mayors, were President Johnston of St. Louis University, Mrs. George Gellhorn, Lee Meriwether, Superintendent of Education H. J. Gerling, retired Chief of Police Gerk, President Neun of the Board of Aldermen, James W. Byrnes, Thomas J. Sheehan, J. W. Hannauer, Assessor Coale, State Senator Joseph Brogan, Dean Isidor Loeb, Miss Mayme Dickmann, J. Walter Goldstein and heads of several city departments. The group seated on the City Hall speakers' platform was in part the same.

Mayor Dickmann Speaking at "Recovery Day" Rally



—By a Post-Dispatch Staff Photographer.

SCENE at City Hall, where one of two "Recovery Day" celebrations were held yesterday. Boy and Girl Scouts are sitting on the floor in front of the stairway, and Knights of Columbus Zouaves are standing at the south entrance of the rotunda. The picture of President Roosevelt, over the stairway, was presented to Mayor Dickmann by the Board of Aldermen.

New Turkish Ambassador to U. S.

ISTANBUL, Turkey, March 3.—Munir Bey, Turkish Ambassador to London, was appointed Ambassador to Washington today in succession to Muhtar Bey, who was made a candidate for the National Assembly at Ankara.

ROW IN MILAN BALLET OVER TECHNIQUE ENDED

La Scala Directress Withdraws Suit Against Husband of Prima Ballerina for Defamation.

By the Associated Press.

MILAN, Italy, March 3.—Jia Ruskaia Evans, directing the Ballet Academy of La Scala opera house, today withdrew her suit for defamation of character which she brought against Paul Fabbri, husband of Attilia Radice, the principal dancer.

Miss Evans must pay the court costs in the case. She had sought a jail term for Fabbri, who is one of Italy's foremost critics.

The directress and the prima ballerina clashed over dancing technique, and everyone in the opera house took sides with one or the other.

Fabbri, marrying Miss Radice at the height of the trouble between her and the head of the ballet school, has often attacked Miss Evans' methods in the press, and his articles caused her suit.

beginning tomorrow

Newhouse Galleries

484 N. Kingshighway

After 59 Years in Business We Are Closing our St. Louis Gallery.

Entire Stock of Fine Paintings will be sold Regardless of Cost

Paintings by nationally and internationally famous artists such as Richard Wilson, Thomas Gainsborough, Beechey, Lawrence, Hoppner, Zoffany, Harlow, Inness, Bingham, Lawson, Frank Brangwyn, and many others, at a fraction of their actual value.

Every Painting Guaranteed
Free Hanging Service Locally



Helena Rubenstein's

Wonderful Gift Offer

For a Limited Time Only

$1 Rouge Compact / $1 Box of Powder } Both for $1

Choice of Two Combinations

For Brunettes—Rachel powder and Red Raspberry rouge.
For Blondes—Peachbloom powder and Red Geranium rouge.

Helena Rubenstein has created both powders in textures for normal and oily, or for dry skin.

Get This Generous Gift Offer Today in Our Toilet Goods Shop—First Floor

SCRUGGS VANDERVOORT BARNEY

For More Than Eighty Years the Quality Store of St. Louis



Lucky Tiger Magic
SHAMPOO

DELIGHTFULLY different—a real thrill to use—a real joy to feel the tingle of new cleanliness and hair health. Removes every speck of dandruff, softens the dullest hair and gives to it a radiant, natural sheen. Buy it today under Lucky Tiger's money back guarantee. A companion to the old reliable Lucky Tiger Hair Tonic.

7 SUSPECTS HELD, TWO SOUGHT IN PEDDLING FRAUD

Ohio-Made Lace Said to Have Been Offered as "Genuine Irish" and Rabbit Fur as Hudson Seal.

The source of "genuine Irish lace" and "genuine Hudson seal fur coats" which have been peddled from door to door in St. Louis recently by young women who spea with a brogue and young men who sometimes wear natty sailors' uniforms, was traced yesterday to a apartment in the 4200 block of Westminster place.

A representative of the Better Business Bureau said the lace was made in Cincinnati, and the fur coats were fashioned of rabbit pelts.

Seven men, said by one of their number to be members of a wandering band which has offered the merchandise for sale in various cities, are held at the Deer Street Police Station, and their St. Louis customers will have an opportunity to see them again this morning when they will appear in the show-up at police headquarters. Two women said to have traveled with the party are sought.

Stories Told by Peddlers.

The women, the Better Business Bureau said, have represented that they were on their way back to Europe after having appeared in the Belgian Village at the Century of Progress Exhibition, and were tarrying to dispose of laces exhibited there.

The men, on occasion, have worn uniforms with the cap of a ship's petty officer. They have offered the fur coats for sale for $150 or thereabouts, representing that each coat was an extra one which found its way into a shipment on their boat. As evidence of the authenticity of this story they have displayed the lining of the cap, which indicated that it was sold in Sydney, Australia, their "home port."

$90 For Lace Worth $10.

Complaints about the lace have been most numerous among those received by the Better Business Bureau. One woman who lives on the Country Club grounds is said

RECOVERY CELEBRATION SALE!

"BUY NOW WITH CONFIDENCE" — AT — Starck's

These Unusual Prices Effective at St. Louis and Alton Stores for This Week Only

Confidence has returned in prosperity and P. A. Starck Piano Co. is employing a large force manufacturing new Pianos under the N. R. A. code.

DON'T MISS THIS SALE

ALMOST UNBELIEVABLE STORE-WIDE PRICES ON

New and Used

GRANDS UPRIGHTS and PLAYER PIANOS

Your Old Radio or Piano Accepted in Trade



$2 a Week

Beautiful New Small Size GRAND PIANO $159

Suitable for Small Homes and Apartments. Beautiful Mahogany Finish.

TERMS ONLY $2.00 A WEEK



Studio Upright PIANO $89.75

Just the Instrument for a Small Home or Apartment.

TERMS $1.00 A WEEK



PLAYERS in Good playing condition. As low as..... $29

TERMS $1 A WEEK

Buy Now. Prices Will Be Higher When Present Stock Is Sold

USED, REBUILT UPRIGHTS $19.00 and up

MINIATURE GRAND.....$129.00

St. Louis' Only Exclusive Piano Store

P. A. Starck Piano Co.

Manufacturers of Starck Grand, Upright and Player Pianos

1103 OLIVE ST. St. Louis, Mo.

OPEN EVENINGS

212 STATE ST. Alton, Ill.

A THRILLING *Gift* OF ROUGE FOR YOU



Helena Rubinstein, World-Famous Beauty Specialist and Author of "The Art of Feminine Beauty."

from helena rubinstein

In her smart Powder-Rouge Gift Package, Helena Rubinstein, the International Beauty Authority . . . presents her famous dollar compact Rouge to purchasers of her wonderful one dollar Powder.

Helena Rubinstein makes this exciting offer for one reason alone. She wants every woman in America to realize the vital importance of pure, flattering cosmetics to skin health and beauty!

Grasp this rare opportunity! . . . Experience the joy and benefit of using the world's supreme cosmetics . . . See what pearly glamour this magical powder gives to your skin. How misty fine it is. How hauntingly fragrant. How wonderfully clinging . . . How exquisitely pure . . . See this vibrant thrilling rouge add a new bloom to your beauty!

Remember these masterpieces of make-up were created for you by the greatest living beauty specialist. They are the fruits of a vast knowledge of all skins—and a unique genius for vibrant, living color . . . No wonder they benefit and glorify your skin! No wonder they dramatize your whole personality!

This offer is being made for a short period only. So go at once to your favorite store for your Gift Package—your precious dollar box of Helena Rubinstein's famous Powder with the thrilling gift of Rouge. Your choice of two flattering combinations:

FOR BRUNETTES—Rachel Powder and Red Raspberry Rouge. FOR BLONDES—Peachbloom Powder and Red Geranium Rouge. Both Powders in textures for Normal and Oily and for Dry Skins.

Your make-up must always be applied to a clean, clear, receptive skin. To insure a dazzling effect, before you powder and rouge, give yourself Helena Rubinstein's quick, concentrated beauty treatment for every skin. The crystallization of her vast knowledge of all skins—

First Steps to Beauty

First, Wash with BEAUTY GRAINS—the unique washing preparation which purifies the pores. Corrects blackheads, whiteheads, sallowness. Even after a single washing your skin will be smoother, clearer, finer in texture. Use in place of soap! Follow with PASTEURIZED FACE CREAM—the super-cream which cools, soothes, revitalizes! Molds the contours. Banishes skin fatigue!

Beauty Grains and Pasteurized Face Cream (or Pasteurized Face Cream Special). Set of two, in special sizes, 1.00. Prepared in sets for Normal and Oily, and for Dry Skins. Regular sizes of each preparation, 1.00.

helena rubinstein

Helena Rubinstein Beauty Preparations available at all smart stores and at her Salons.

PARIS BOSTON CHICAGO DETROIT 8 EAST 57th STREET, NEW YORK MONTREAL LONDON TORONTO MILAN

TOM THUMB ELECTRIC SALES CO.

Catalog Sent Free 1010 Olive St. CHestnut 4648

DISCONTINUING WHOLESALE DEPT. Not going out of business, but sacrificing reserve stock. 33⅓% to 50% OFF. Direct to Retail Customers.

$7.50 to $8.50 Value Bridge Lamp Complete $3.95 Bases beautifully finished in Gold. Equipped with 12-inch beautiful paper parchment shades to match color of bases. Various designs and styles to select from.

3-Light Candelabra Floor Lamp to match. Complete $3.95

$8.00 5-Light Living-Room or Dining-Room Solid Brass Fixture; wired complete. Extra Special Spread 15 in. Length 36 in. $1.95

Beautifully finished in Duco-Brown-tone. Same Fixture with 4 Lights $1.85

See Our Complete Lamp Display

MAIL AND PHONE ORDERS FILLED

50c Iron Cord Sets, complete	10c
Fuse Plugs, 10-15-20-25-30 amp.	2½ ea.
Single Pole Toggle Flush Switches,	9c
Duplex Floor Plugs, Bakelite	9c
Household Electric Iron	98c
No. 14 r.c. House Wire, per 100 ft.,	60c
No. 14 2-Wire B. X., per ft.	3c
75c Extension Cord, Set	18c

Drunkenness is a Disease

THE KEELEY INSTITUTE has successfully treated liquor and drug cases for the past fifty-four years. It is the oldest and best known institution exclusively treating these addictions.

The Keeley treatment is pleasant and easy to take,—no nausea—no confinement—no disagreeable experiences—no bad after effects.

Pleasant surroundings—good food—a well-equipped gymnasium—golf. The proper medical treatment supervised by qualified physicians of long experience. The cost is moderate.

Write for booklet, "The Disease of Inebriety," mailed in plain envelope.

Address: N. F. NELSON, Secretary
THE KEELEY INSTITUTE
DWIGHT, ILLINOIS

ROW IN MILAN BALLET OVER TECHNIQUE ENDED

La Scala Directress Withdraws Suit Against Husband of Prima Ballerina for Defamation.

By the Associated Press.

MILAN, Italy, March 3.—Jia Ruskaia Evans, directing the Ballet Academy of La Scala opera house, today withdrew her suit for defamation of character which she brought against Paul Fabbri, husband of Attilia Radice, the principal dancer.

Miss Evans must pay the court costs in the case. She had sought a jail term for Fabbri, who is one of Italy's foremost critics.

The directress and the prima ballerina clashed over dancing technique, and everyone in the opera house took sides with one or the other.

Fabbri, marrying Miss Radice at the height of the trouble between her and the head of the ballet school, has often attacked Miss Evans' methods in the press, and his articles caused her suit.

Helena Rubenstein's

Wonderful Gift Offer

Limited Time Only

Compact / Powder } Both for $1

Two Combinations

—Rachel powder and Red Raspberry rouge.

—Peachbloom powder and Red Geranium rouge.

has created both powders in and oily, or for dry skin.

Gift Offer Today in Our Shop—First Floor

UNDERVOORT BARNEY

Years the Quality Store of St. Louis



Helena Rubinstein, World-Famous Beauty Specialist and Author of "The Art of Feminine Beauty."

Rubinstein

Rubinstein, the famous dollar dollar Powder.

ce of two flattering combi-

Rachel Powder and Red Raspberry ONDES—Peachbloom Powder rouge. Both Powders in textures and for Dry Skins.

ways be applied to a clean, To insure a dazzling effect, and rouge, give yourself quick, concentrated beauty kin. The crystallization of her skins—

ps to Beauty

AUTY GRAINS—the unique which purifies the pores. whiteheads, sallowness. Even your skin will be smoother, ure. Use in place of soap!

TEURIZED FACE CREAM which cools, soothes, revitatours. Banishes skin fatigue!

steurized Face Cream (or Pas Special). Set of two, in special sets for Normal and Oily, and sizes of each preparation, 1.00.

in

EAL LONDON TO MILAN

7 SUSPECTS HELD, TWO SOUGHT IN PEDDLING FRAUD

Ohio-Made Lace Said to Have Been Offered as "Genuine Irish" and Rabbit Fur as Hudson Seal.

The source of "genuine Irish lace" and "genuine Hudson seal fur coats" which have been peddled from door to door in St. Louis recently by young women who speak with a brogue and young men who sometimes wear natty sailors' uniforms, was traced yesterday to an apartment in the 4200 block of Westminster place.

A representative of the Better Business Bureau said the lace was made in Cincinnati, and the fur coats were fashioned of rabbit pelts.

Seven men, said by one of their number to be members of a wandering band which has offered the merchandise for sale in various cities, are held at the Deer Street Police Station, and their St. Louis customers will have an opportunity to see them again this morning when they will appear in the show-up at police headquarters. Two women said to have traveled with the party are sought.

Stories Told by Peddlers.

The women, the Better Business Bureau said, have represented that they were on their way back to Europe after having appeared in the Belgian Village at the Century of Progress Exhibition, and were tarrying to dispose of laces exhibited there.

The men, on occasion, have worn uniforms with the caps of a ship's petty officer. They have offered the fur coats for sale for $150 or thereabouts, representing that each coat was an extra one which found its way into a shipment on their boat. As evidence of the authenticity of this story, they have displayed the lining of the cap, which indicated that it was sold in Sydney, Australia, their "home port."

$90 For Lace Worth $10.

Complaints about the lace have been most numerous among those received by the Better Business Bureau. One woman who lives on the Country Club grounds is said to have paid $90 for lace which could have been bought at any department store for less than $10, and another $50 for lace which might have been bought for $12 or so.

The men are said to have come to St. Louis about two weeks ago, although the women, the Better Business Bureau said, have worked in St. Louis since January. Records found in the apartment occupied by the men, indicated they had been recently in Memphis and Nashville, Tenn., Birmingham, Ala., Washington, Cincinnati and other cities.

The Bureau will seek to have them charged with failing to obtain peddlers' licenses, unless some of their customers charge them with the more serious offense of obtaining money by false pretenses.

YOUNG JAIL BREAKER CAPTURED BY POSSE



THOMAS A. DAVIS, JR.

YOUTH WHO BROKE JAIL FOUND IN CLOTHES CLOSET

Back in Cell in Illinois Pending Extradition East on Charge of Killing State Trooper.

By the Associated Press.

CARLYLE, Ill., March 3.—Thomas A. Davis Jr., 19-year-old Pittsburgh high school student, who escaped from the Clinton County jail last night, where he was held pending extradition to Pennsylvania to face a charge of killing Herbert Branglinger, a State trooper, last September, was captured by a posse tonight near Centralia, Ill.

The youth escaped from the jail by prying apart bars to his cell with a drain pipe he tore from the wall. He is alleged to have slain Branglinger when the officer surprised him in the act of robbing a filling station.

The posse found him in a closet at the home of Arthur Dempsey, Centralia teamster, on a tip that he was hiding there. He was not armed. He was returned to jail.

Pennsylvania officers said Davis had confessed the slaying of Branglinger. Davis is accused of shooting a deputy sheriff here who sought to arrest him on suspicion but prosecuting officials waived their claim to him.

TOM THUMB ELECTRIC SALES CO.

Catalog Sent Free — 1010 Olive St. — CHestnut 4648

DISCONTINUING WHOLESALE DEPT. Not going out of business, but sacrificing reserve stock. 33⅓% to 50% OFF. Direct to Retail Customers.

$7.50 to $8.50 Value Bridge Lamp Complete $3.95



Bases beautifully finished in Gold. Equipped with 12-inch beautiful paper parchment shades to match color of bases. Various designs and styles to select from.

3-light Candelabra Floor Lamp to match. Complete $3.95



See Our Complete Lamp Display

$6.00 5-light Living-Room or Dining-Room Solid Brass Fixture; wired complete. Extra Special $1.95. Spread 16 in. Length 38 in. Beautifully finished in Duco-Brown-tone. Same Fixture with 4 Lights $1.85



MAIL AND PHONE ORDERS FILLED

50c Iron Cord Sets, complete....10c

Fuse Plugs, 10-15-20-25-30 amp. 2½ ea.

Single Pole Toggle Flush Switches, 9c

Duplex Floor Plugs, Bakelite....9c

Household Electric Iron....98c

No. 14 r.c. House Wire, per 100 ft., 60c

No. 14 2-Wire B. X., per ft....3c

75c Extension Cord, Set....18c

Drunkenness is a Disease

THE KEELEY INSTITUTE has successfully treated liquor and drug cases for the past fifty-four years. It is the oldest and best known institution exclusively treating these addictions.

The Keeley treatment is pleasant and easy to take,—no nausea—no confinement—no disagreeable experiences—no bad after effects.

Pleasant surroundings—good food—a well-equipped gymnasium—golf. The proper medical treatment supervised by qualified physicians of long experience. The cost is moderate.

Write for booklet, "The Disease of Inebriety," mailed in plain envelope.

Address: N. F. NELSON, Secretary

THE KEELEY INSTITUTE

DWIGHT, ILLINOIS

STEWART-WARNER SUING EX-OFFICERS FOR $1,000,000

Alleges That Amount Was Illegally Paid in Salaries and Bonuses.

By the Associated Press.

CHICAGO, March 3.—The Stewart-Warner Corporation and four of its subsidiaries today filed suit against four former officers seeking to recover more than $1,000,000 it says was paid out illegally as bonuses and salaries.

The suit filed in Circuit Court named Charles B. Smith, former president; L. H. La Chance, former chairman of the board, and two former vice-presidents, Vail R. Bucklin and Winfred J. Zucker.

The complaint alleges that the defendants for many years constituted a majority of the board of directors and voted to themselves as officers the salaries and bonuses.

The suit charges the officers "wrongfully and unlawfully confederated with each other to defraud the parent company."

Reports $30,000 Jewel Robbery.

By the Associated Press.

CHICAGO, March 3.—Louis G. Sachs, Chicago agent for several New York diamond brokers, tonight reported to police he was held up and robbed of jewelry valued at from $30,000 to $40,000. Three men armed with pistols threatened him as he sat in a loop restaurant, the agent informed officers, and forced him to give up two grips, one of which contained diamond rings and unset diamonds.

WE MAKE OUR OWN PAINT FROM FACTORY TO YOU

Our Best High-Grade House and Floor Paints, Gal. $2.40

Our special high gloss Paint and Varnish, Gal. $1.25

Spar Varnish, Gal. $2.25

"Your Home" Enamels ... Gal. $1.75

"Your Host" Auto Enamel ... Quart $1.25

Why waste money on cheap Paints? Buy our best!

Our own white lead, hundred pounds, $7.50

We have Dutch Boy and Eagle White Lead in all sizes.

Pure Linseed Oil, Gal. 85c

Pure Turpentine, Gal. 75c

Best Linoleum Lacquer, Quart $1.00

Barn paint, red, grey, brown, green ... Gal. 75c

We have made Paint Since 1896. FREE city delivery.

MECHANICS PAINT CO. Hilliard's 715 FRANKLIN AV. GA 6820

14,300 Yards of UPHOLSTERING FABRICS SACRIFICED!!

Living-Room Suite Upholstered Complete with Covering. Also a Selection of Friezes, Mohairs, Tapestries and Damasks. As Low As $29

Repairing, Refinishing—Phone FO. 8977 for Free Estimates

EASY TERMS Wm. B. APPELL UPH. CO. 4524 Delmar

Before you start house hunting, consult the large lists of rental properties advertised in the Post-Dispatch want pages daily and Sunday.

SAMUEL KOPMAN FREED IN GASOLINE TAX CASE

Illinois Judge Rules Ex-dealer Should Not Be Prosecuted Under Felony Statute.

SPRINGFIELD, Ill., March 3.—An indictment against Samuel Kopman of University City, former East St. Louis gasoline dealer, charging embezzlement of Illinois State funds, based on his alleged failure to turn over to the Department of Finance $11,400 in gasoline taxes he was alleged to have collected from gasoline purchasers, was dismissed here today by Circuit Judge Stone.

The Department of Finance resorted to embezzlement charges against Kopman, after a charge against him alleging failure to pay gasoline taxes in the St. Clair County Circuit Court had been dismissed. Kopman was fined $500 in the St. Clair County Court on his plea of guilty of operating without a dealer's license.

Judge Stone ruled gasoline dealers, who failed to pay the tax, should be prosecuted under the gasoline tax act, which provides that violations are a misdemeanor. Instead of under the general criminal code. If Judge Stone's decision stands, Kopman cannot be prosecuted under the gasoline tax act because of the 18-month limitation for prosecution. His alleged violation was in 1931. The State has not indicated whether an appeal will be taken.

BREWERY HEAD HELD UP IN OFFICE, $100 TAKEN

Two Men Force Fred N. Hoelzer to Lie on the Floor at Carondelet Co.

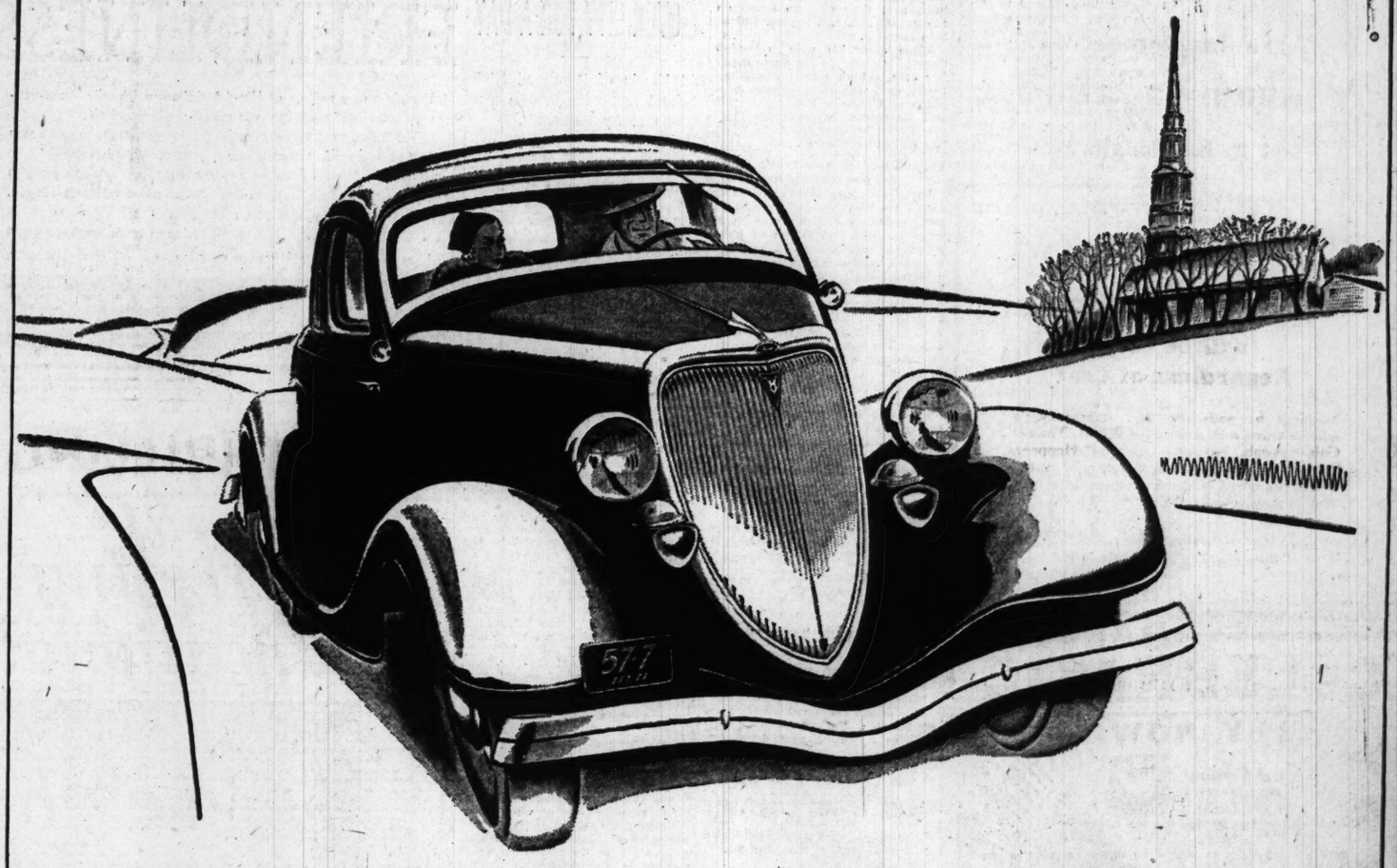
Fred N. Hoelzer, president of the Carondelet Brewing Co., 2025 Gravois avenue, was held up last evening by two men who forced him to lie on the floor, took about $100 from his desk and fled.

Hoelzer said the men entered his office at 6:15 o'clock, when he was alone and, each drawing a revolver, told him to "lie on the floor." They took the money from a cigar box in his desk, he said.

Body Found Hanging to Tree.

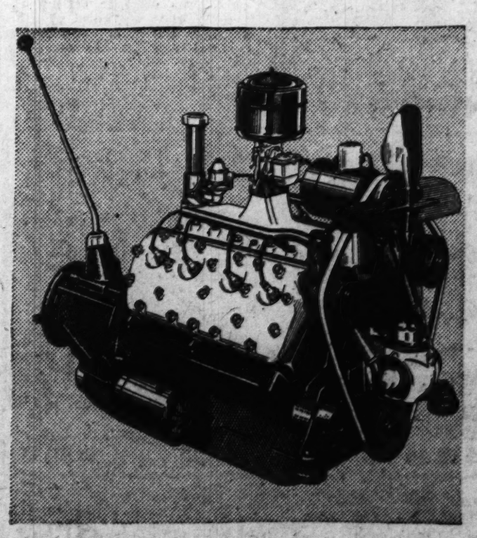
ELGIN, Ill., March 3.—The body of a young man was found today by State police hanging from a tree near the Elgin airport. In the clothing was found a courtesy card to a cafe in Chicago, bearing the name John G. Lessell. The man was about 27 years old, five feet seven inches tall, had black hair and blue eyes. He wore a leather zipper and had been hanging for some time, police reported.

WATCH THE FORDS GO BY



Performance Shows Value of V·8 Engine

THE most important part of any automobile is the engine. Other features may contribute to your comfort and convenience, but it is the engine that runs the car. Performance, economy, reliability and long life—all these depend on what's under the hood. . . . The New Ford V-8 is an unusually fine car because it has an unusually fine engine. Millions of miles of use have proved the efficiency of its V-8 cylinder design. We invite you to ride in it and let it tell its own story of performance, comfort and all-round satisfaction.



The New Ford V-8 is the only car under $2000 with a V-8 cylinder engine. It combines eight-cylinder speed, power and smoothness with unusual gasoline economy. Dynamometer tests show that the Ford V-8 engine delivers more horsepower per gallon of fuel than any Ford engine ever built.

TUNE IN TONIGHT

FORD DEALERS' RADIO PROGRAM. FRED WARING and His PENNSYLVANIANS. (Columbia Broadcasting System.) Every Sunday night at 7:30 and every Thursday night at 8:30

NEW FORD V·8 $515 UP

(F. O. B. Detroit, plus freight, delivery and tax. Bumpers and spare tire extra. Convenient terms through Authorized Ford Finance Plans of Universal Credit Company.)

ALTON WOMAN WILL BE 103 YEARS OLD TOMORROW

Mrs. Celia A. Parker, Because of Feebleness, Will Have Simple Celebration.

Mrs. Celia A. Parker of Alton will be 103 years old tomorrow. Her birthday celebration, because of her feebleness, will be the simplest in recent years, and her only change in routine will be a dinner with her companions of the Alton Woman's Home, instead of in her room.

While her general health is said to be excellent, her vision and hearing have failed considerably in the last year, according to home officials, and she seldom travels beyond the corridor outside her room. Because she can no longer read, her interest in current events has lessened recently, and she lives mostly in the past.

Her husband, Dr. Philander Meade Parker, who practiced for many years at Pittsfield and Barry, Ill., died several years before she went to Alton in 1923. She entered the home eight years ago. Her only living relative is an adopted son, the Rev. Harry Tilbe, who resides in Cincinnati.

Wake up Smiling on a Sealy

MATTRESS BOX SPRING to MATCH



Prices Range From $19.75 to $39.50

Designers and Builders of Scientific Mattresses and Springs for over 52 years.

On sale at leading furniture and department stores.

SEALY MATTRESS CO., Distributors

5 KILLED, 2 HURT WHEN TRUCK AND AUTO CRASH IN FOG

Basketball Player, Wife, and Two Sisters and Mother-in-Law. All of Carmi, Ill., Lose Lives.

Special to the Post-Dispatch.

GRAYVILLE, Ill., March 3.—Five persons were killed and two injured in a collision between their automobile and a truck in a dense fog on State Highway No. 1, six miles south of here, last night.

The white fog, caused by condensation of moisture in warm air passing over ground chilled by recent snow, enveloped Missouri, Illinois, Ohio and states immediately south, grounding air service and making highway travel hazardous.

The dead, all from Carmi, Ill., were: Norwood Stone, 18 years old; his wife, Maxine, 17; Virginia Stone, 16, and Mary Ellen Stone, 14, sisters of Norwood Stone; Mrs. Gertrude Cochran, 42, mother of Mrs. Maxine Stone. Mrs. Clyde Stone mother of three of the victims, and wife of the Carmi postmaster, suffered a compound fracture of the leg. Juanita Veatch, 16, also of Carmi, suffered burns and scalp wounds.

The automobile crashed head on into the truck, which was loaded with sweet potatoes from Tennessee. The gasoline tank of the small closed car was punctured, and both machines caught fire.

Two men on the truck, Harland Douthitt and Lawrence Land, of Carlisle, Ind., pulled the dead and injured from the burning machine. Stone and his sister, Mary Ellen, were killed outright. Mrs. Maxine Stone and Mrs. Cochran died a few minutes after they reached a Carmi hospital, where Virginia Stone died early today.

Douthitt and Land, who were unhurt, said they saw no lights on the automobile. An inquest will be held Monday.

Stone and his wife attended Carmi high school. He was a member of the high school basketball team, and was high scorer in a game at Grayville last night. He and his companions were on their way home following the game when the collision occurred.

Three Killed in Auto-Truck Collision Ner Fulton, Mo.

FULTON, Mo., March 3.—Three men from Warrensburg were killed early today on United States Highway No. 40, northwest of here, when an automobile and a truck collieded headon.

Willard Marr, John Lisac and Olin Sturke were returning home from St. Louis when the accident occurred on the Cedar Creek bridge. A heavy fog is thought to have caused the crash.

The driver of the truck, Gale Poe of St. Louis, was taken to a hospital in Columbia. His condition is serious.

Poe told hospital attaches that the automobile was on the left side of the highway when the automobile and truck crashed. Poe is a driver for the Brashear Truck Lines of St. Louis.

Presenting a New

No. 64

Stromberg Carlson

With Touch Tuning Super Class A Amplification and High Power

at

$125

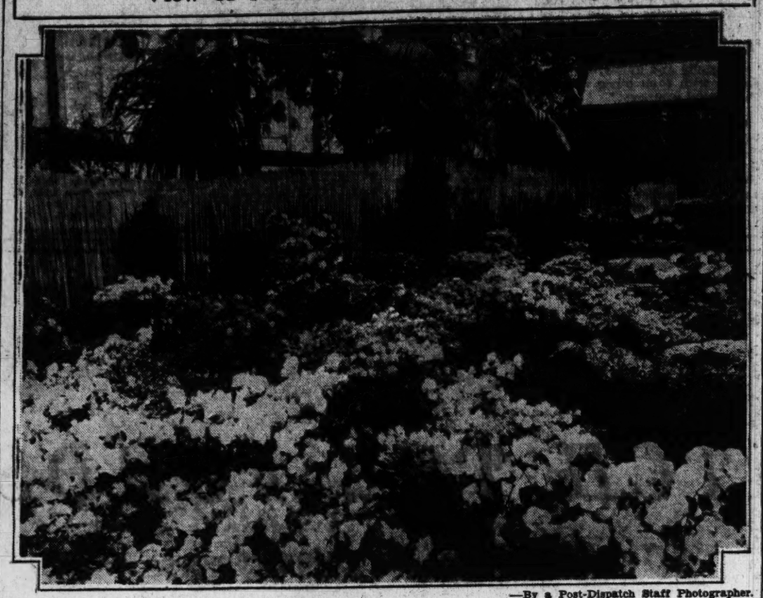
Come in and hear it. Liberal trade-in accepted. Terms.

There's Nothing Finer Than a Stromberg Carlson

BALDWIN PIANO CO.

1111 Olive. Open Evenings

View of Azalea Show at Shaw's Garden



—By a Post-Dispatch Staff Photographer.

DISPLAY presented in a Japanese garden designed by floriculturist Kohl.

AZALEA SHOW TODAY AT SHAW'S GARDEN

Annual Display, in Striking Japanese Setting, to Continue Three Weeks.

The annual azalea show opening today at Shaw's Garden to continue for three weeks is presented in a Japanese garden designed by Paul A. Kohl, who has designed all of its shows for several years.

Symmetry is achieved by an avoidance of the tritely regular, a tasteful abstention from the stale devices of landscaping.

Every change in elevation of the flower mounds, every turn in the brief pathways, is a surprise. The result is an affect of ease and spaciousness in an area actually tiny, of refreshing change and variety in a palette which actually has only pure white and a few shades of pink.

A novel yet natural touch is the carpeting of autumn leaves beneath the flowers. Around the walls runs a rush fence. At one end of the central mound is an unobtrusive fountain, near it a stone lantern, and across the far end a rocky ledge studded with flowers and evergreens, with a thatched gate opening a brief vista among pink azaleas and snow-white early hyacinths.

The fresh colors of those evergreens may be a mystery to St. Louisans who have tried to grow them here but had them smothered under the yearly deposit of smoke-grime. The answer is that these are kept in greenhouse, and allowed to "breathe" through the leaves, despite the smoke, by weekly baths.

For the benefit of St. Louis amateurs, the garden also displays in this show the new "Golden Gleam" nasturtium, large, semidouble and increasingly popular.



At the Kings-Way the guest is conscious of every comfort without being made aware of the intricate business system which makes every detail of service so perfect. This spirit is carried into every department. You'll like your home here!

Opposite Forest Park

Under Schimmel Direction

HOTEL KINGS-WAY

KINGSHIGHWAY at W. PINE



Unusual Opportunity

ON-THE-GULF OF MEXICO

Great Southern Hotel AND Great Southern Golf Course

GULFPORT, MISS.

CLOSES MARCH 31st, 1934

Beautiful sight on the Gulf

35-mile coast boulevard along sea wall

"Gulf Breezes afford perpetual comfort"

Believing that hotel organizations may desire to consider this opportunity

Your Attention

Is called to the fact this FAMOUS ALL YEAR ROUND hostelry and golf course can be purchased or leased ON A

Cash Basis

For Full Particulars Address Communications to

J. E. GORDON

AT 100 CENTRAL PARK SOUTH NEW YORK CITY, N. Y.



18-Hole Golf Course

SCOUTS NAMED TO TAKE OVER CITY FOR A DAY

Bill Unwin of Roosevelt High School to Be Mayor—Rivals Get Appointments.

Bill Unwin, Roosevelt High School sophomore and a star Scout in Troop 86, will be "Mayor-for-a-day" next Saturday when the Boy Scouts take over all positions at City Hall and the key jobs in the police and fire departments.

Unwin, whose troop is in the South District, was named yesterday at a Scout election. Ballot boxes were stationed in the Scout departments of downtown department stores. Nine other Scouts from the South District were swept into the major offices along with Unwin, and his brother, Edwin, was appointed head of the marriage license bureau.

"Scout day" at City Hall is part of a campaign in which the Scouts hope to raise $139,000 with which to carry on this year's program. The campaign will get under way officially next Monday and will close March 23.

Scouts who were named to the other nine elective offices are as follows: Bert Shilling, Troop 14, comptroller; William Linter, Troop 68, circuit attorney; Harold Krause, Troop 163, prosecuting attorney; Tennyson Meyer, Troop 139, circuit clerk; Edward P. Schneider, Troop 232, city collector; Joe Metzger, Troop 168, assessor; Gerry Boyle, Troop 20, recorder of deeds; Paul Herriott, Troop 128, sheriff; and Bill Erb, Troop 76, marshal.

George Cech, who was the North District candidate for mayor, will be chief of police, and John King, the West District mayoral nominee, will be chief of detectives.

Other mayoral candidates received the following appointments: Pete White, fire chief; Melvin Thomas, supply commissioner, and Theodore Stamas, auditor. Scouts will assist traffic policemen at 40 corners in the downtown district and will also be in charge of some private business houses.

BELLEVILLE MAN LOSES $10,000,000 PATENT SUIT

Court Rules Against Charles Paridy, Who Sued Caterpillar Tractor Co.

By the Associated Press.

PEORIA, Ill., March 3.—Judge FitzHenry of the Federal Circuit Court today ordered a decree in favor of the Caterpillar Tractor Co. in the patent infringement suit for $10,000,000 brought against it by Charles Paridy of Belleville.

The Judge overruled Paridy's exceptions to the report made by Wallace J. Black, special master. This report found for the company. Paridy first took the case to court in 1929.

SLAYER OF TWO HANGS SELF

Idaho Man Confessed He Killed Sheriff and Brother-in-Law.

By the Associated Press.

AMERICAN FALLS, Ida., March 3.—Leroy Utely, 46 years old, hanged himself here today after confessing he killed Sheriff Robert S. Walton of Minidoka County and William P. Gardner, Utely's brother-in-law.

Utely also confessed, Sheriff D. C. Pace of Cassia County said, that he shot and seriously wounded his mother-in-law, Mrs. Elva Gardner at her Rupert (Ida.) home, last night, over domestic difficulties. Sheriff Walton was killed when he sought to arrest Utely in response to a call from Mrs. Gardner. Utely then went to the Gardner home, where William P. Gardner was killed. Utely hanged himself with a piece of canvas from his mattress.

ARRESTED ON WAY TO BURY HUSBAND, ACCUSED OF MURDER

Kentucky Woman, Two Negroes Say, Paid Them to Shoot Man to Death.

By the Associated Press.

CORBIN, Ky., March 3.—While taking the body of her husband, Charles W. Taylor, 30 years old, a Lexington restaurant proprietor, to his old home for burial today, his widow was arrested on a warrant charging she paid two Negroes to kill him. She denied the charge.

Mrs. Taylor was taken into custody following the arrests in Lexington of her son by a former marriage, Charles Robert Smith, 16, and two Negroes, who police said made confessions implicating Mrs. Taylor as having paid the Negroes to shoot her husband. Taylor was shot to death Thursday night and police first believed he was killed by "hijackers."

The two Negroes, Robert Jones, 22, and Wylie Graves, 28, were arraigned on murder charges and held without bail for a hearing Tuesday. Young Smith, who police announced confessed he got the money from his mother and gave it to the Negroes, was placed in jail on a murder charge. The Negroes' confession said they were to have received $100, but got only $50.

Killed in Explosion in Peru.

By the Associated Press.

LIMA, Peru, March 3.—The Talara correspondent of the newspaper El Comercio reported today that one American was killed and another critically injured in an oil well explosion there yesterday. J. L. Stauft, 36 years old, died and A. B. Farmer, 29, is in a serious condition at a hospital. Both men were married and employes of the International Petroleum Co.

FOREMOST IN FRIENDLINESS

There's a new regime at Hotel LaSalle—a friendly "what-can-we-do-for-you" spirit that will make you happy here.

You'll find us cheerfully ready to serve—anxious to make you feel at home—determined to win your constant friendship!

Here's a famous hotel, with outstanding facilities, and yet with warmth and hospitality that evidences our personal interest in you.

Our rates will please you, too!

James Louis Smith, MANAGER

LaSalle Street at Madison

HOTEL LaSALLE CHICAGO

Feelin' "Jes Good fo' Nuthin' "?

SULPHUR TURKISH

BELCHER BATHS

It's all right to laugh about spring fever, but it's no joke—that tired, dragged-out feeling that darkies call "jes plain good fo' nuthin'." What to do about it? That's easy. Take a Sulphur Turkish Belcher Bath.

Recommended by Medical Men for RHEUMATISM, COLDS, CONSTIPATION, FATIGUE, HEADACHES, NERVOUSNESS

BELCHER TURKISH BATHS

4th AND LUCAS

SPECIAL DEPARTMENT FOR LADIES

See Our Other Announcements on Pages 6, 7 and 8, Part 7

STIX, BAER & FULLER

GRAND-LEADER

Interesting...Entertaining Educational...and **FREE**



Firestone

Century of Progress Display

(A Smaller Scale Model)

Greatest Traveling Automotive Exhibit

SEE The actual patented gum-dipping process which gives Firestones extra safety and mileage—cords passing through liquid rubber, on through the drying towers, and final preparations for use in tires.

SEE Cutaway view of the "Automobile of the Future" showing details of 100% streamlined design.

SEE Other interesting features that made this exhibit one of the leading attractions at the Century of Progress Exposition in Chicago.

Continuous Show Every Day This Week on Our 4th Floor

- Fifty-Five Feet Long
- Weighs Ten Tons
- Requires Seven Operators
- Spectacular Lighting Effects

Full details will be broadcast every day over public address amplifying system.

LAUER'S, 825 North 6th St.

$20 Allowance for Your Old Radio

Phonograph or Piano regardless of Condition on the purchase of this

NEW 1934 PHILCO

LONG AND SHORT WAVE RADIO



Large size, six-legged walnut cabinet. Powerful 8-tube chassis. Oversize dynamic speaker. Shadow tuning; all Philco features.

Regular Price..$89.50

Allowance....$20.00

You Pay Only

While Limited Quantity Lasts $69.50

Complete with tubes

$1 DOWN DELIVERS

Allowance on other Philco models in this sale from $12.50 to $46

LAUER Furniture Co.

825 N. SIXTH ST.

Just South of Franklin

FOR TAXING HOLDING COMPANIES TO DEATH

Senator Borah Aims Particularly at Such Corporations in Utility Field.

Post-Dispatch Bureau, 201-205 Kellogg Bldg.

WASHINGTON, March 3. — By use of the taxing power of the Federal Government, Senator Borah hopes to abolish holding companies, particularly those in the public utilities field.

Without previous announcement, the Idaho Progressive Republican yesterday introduced three amendments to the pending tax bill, which, if enacted into law, would virtually eliminate the financial superstructures which have been built over operating companies.

The first and most far-reaching amendment would forbid one corporation, in making its Federal income tax return, to deduct from gross income, dividends received from another corporation.

The second would deny corporations the existing right to take credit for taxes paid by foreign subsidiaries to foreign governments.

The third amendment would deny corporations the existing right to make consolidated returns.

Senator Borah said he had been studying the holding company problem for several months, seeking some way to curb their extensive economic and political power. He has been aided in his work by members of the staff of Ferdinand Pecora, counsel of the Senate Banking and Currency Committee, and tax experts of Congress.

By introducing his amendment at this time, Borah hopes to get the holding company question debated on the floor of the Senate while the country is still thinking about the flight of Samuel Insull, the Senate Banking Committee's exposure of holding company practices, the salaries paid to holding company executives and the charges of public utility lobbying in Washington and the State capitals.

UNIVERSAL CO., 1014 OLIVE

RCA Licensed Radio Tubes

Type UX226 Type UX301A Type UX380 Type 227 Type UX245 Type UX171A Type UX280

39c

$3 Elec. Alarm Clock, Guarant'd.. 88c

$5 Hammond Elec. ALARM CLOCK . . . $1.79

$25 NEW 1934 RADIO

Gets Police Calls Selective Super-Tone With Dynamic Speaker as Pictured

10.95 COMP. With Tubes BUY NOW

1934 DUAL WAVE PHILCO

Crosley, Majestic $17.95 Comp. Compact Radios

ARVIN AUTO RADIO New Elec. Complete $24

$49.50 MAJESTIC AUTO RADIO—NEW $21.95

$44.50 MOTOROLA—MODEL 44—COMPLETE $29.95

OPEN SUNDAY TILL 1—EVENINGS TILL 9

UNIVERSAL CO 1014 OLIVE



STRAIGHT 100 PROOF Kentu... WHISK...

ROEBOCK'S aged in wo... whiskey NOT a blend of n...

ROEBOCK'S Private Stock

Bottled at the distillery and whiskey may safely be used... stimulant is indicated by certain... tem. Roebock's Whiskey is es... for the aged and infirm.

Distillery Bottling

2 Full 16-Oz. Pints 100-Proof Whiskey $2.50

2 Full 32-Oz. Quarts 100-Proof Whiskey $4.75

ROEBOCKS' Straight Whiskey is mellow, mild to the taste, not raw and fiery, like many whiskies on the market which sell for double our price.

Have your friends and neighbors club in with you. WE PAY EXPRESS CHARGES ON ORDERS FOR 6 OR MORE BOTTLES.

FREE CITY DELIVERY

ROEBOCK DIST. CO...

Dept. 109 Phone MU. ...

24,892

Business Opportunity Post-Dispatch Want Ads Were Printed during 1933.



leaves, despite the smoke, by weekly baths.
For the benefit of St. Louis amateurs, the garden also displays in this show the new "Golden Gleam" nasturtium, large, semidouble and increasingly popular.

At the Kings-Way the guest is conscious of every comfort without being made aware of the intricate business system which makes every detail of service so perfect. This spirit is carried into every department. You'll like your home here!
Opposite Forest Park
Under Schimmel Direction
KINGS-WAY
KINGSHIGHWAY at W. PINE

Opportunity
GULF OF MEXICO
Southern Hotel
AND
Thern Golf Course
PORT, MISS.
MARCH 31st, 1934
Right on the Gulf
levard along sea wall
ford perpetual comfort"
organizations may desire
this opportunity
Attention
this FAMOUS ALL YEAR
course can be purchased or leased
ON A
sh Basis
Address Communications to
GORDON
OUTH NEW YORK CITY, N. Y.

Golf Course

Part 7
ULLER
taining
FREE
ne
Display
inuous Show
Day This Week
Our 4th Floor
Five Feet Long
hs Ten Tons
res Seven Operators
tacular Lighting Effects
nils will be broadcast every
public address amplifying
system.

FOR TAXING HOLDING COMPANIES TO DEATH

Senator Borah Aims Particularly at Such Corporations in Utility Field.

Post-Dispatch Bureau,
201-205 Kellogg Bldg.

WASHINGTON, March 3. — By use of the taxing power of the Federal Government, Senator Borah hopes to abolish holding companies, particularly those in the public utilities field.

Without previous announcement, the Idaho Progressive Republican yesterday introduced three amendments to the pending tax bill, which, if enacted into law, would virtually eliminate the financial superstructures which have been built over operating companies.

The first and most far-reaching amendment would forbid one corporation, in making its Federal income tax return, to deduct from gross income, dividends received from another corporation.

The second would deny corporations the existing right to take credit for taxes paid by foreign subsidiaries to foreign governments.

The third amendment would deny corporations the existing right to make consolidated returns.

Senator Borah said he had been studying the holding company problem for several months, seeking some way to curb their extensive economic and political power. He has been aided in his work by members of the staff of Ferdinand Pecora, counsel of the Senate Banking and Currency Committee, and tax experts of Congress.

By introducing his amendment at this time, Borah hopes to get the holding company question debated on the floor of the Senate while the country is still thinking about the light of Samuel Insull, the Senate Banking Committee's exposure of holding company practices, the salaries paid to holding company executives and the charges of public utility lobbying in Washington and the State capitals.

UNIVERSAL CO., 1014 OLIVE
RCA Licensed Radio Tubes
Type UX226, Type UX201A, Type UX280, Type 227, Type UX245, Type UX171A, Type UX280
39c
$3 Elec. Alarm Clock, Guarant'd. 88c
$5 Hammond Elec. ALARM CLOCK . . . $1.79
$25 NEW 1934 RADIO
Gets Police Calls, Selective Super-Tone With Dynamic Speaker as Pictured
10.95 COMP. With Tubes BUY NOW
1934 DUAL WAVE PHILCO
Crosley, Majestic $17.95 Comp.
Compact Radios
ARVIN AUTO RADIO New Elec. Complete $24
$49.50 MAJESTIC AUTO RADIO—NEW $21.95
$44.50 MOTOROLA—MODEL 44—COMPLETE $29.95
OPEN SUNDAY TILL 1—EVENINGS TILL 9
UNIVERSAL CO 1014 OLIVE

STRAIGHT 100 PROOF Kentucky WHISKEY GOVERNMENTAL SEALED DISTILLERY BOTTLING
FREE PRICE LIST
ROEBOCK'S aged in wood whiskey—a pure STRAIGHT whiskey NOT a blend of raw spirits and prune juice.
ROEBOCK'S Private Stock XXX Straight Whiskey
Bottled at the distillery and governmentally sealed. This fine whiskey may safely be used as a medicine when a tonic or stimulant is indicated by certain run-down conditions of the system. Roebock's Whiskey is especially recommended as a bracer for the aged and infirm.
Distillery Bottling
2 Full 16-Oz. Pints 100-Proof Whiskey $2.50
2 Full 32-Oz. Quarts 100-Proof Whiskey $4.75
ROEBOCKS' Straight Whiskey is mellow, mild to the taste, not raw and fiery, like many whiskies on the market which sell for double our price.
Have your friends and neighbors club in with you. WE PAY EXPRESS CHARGES ON ORDERS FOR 6 OR MORE BOTTLES.
FREE CITY DELIVERY
OUR MONEY BACK GUARANTEE PROTECTS YOU
ORDER 2 BOTTLES. TRY IT. CALL IN YOUR FRIENDS AND NEIGHBORS. HAVE THEM TRY IT WITH YOU. IF YOU ARE NOT SATISFIED, SEND THE WHISKEY BACK AND ALL YOUR MONEY WILL BE REFUNDED.
OUR REFERENCES: Any Bank in St. Louis, as to our square dealing and integrity. ORDER TODAY: you may remit by check, postoffice money order, express money order, or currency.
ROEBOCK DIST. CO.—4124 Easton Ave.
Dept. 100 Phone MU. 4611 St. Louis, Mo.

24,892
Business Opportunity Post-Dispatch Want Ads Were Printed during 1933.


Men and Women Seeking Attractive Business Openings
are finding the opportunities they seek in the want pages of the Post-Dispatch daily and Sunday. Business For Sale offers and Business Opportunities afford a selection for persons with money and experience. Post-Dispatch want ads are locating buyers for persons who have businesses for sale.

TRAILS SLAYER FOR FIFTEEN MONTHS



BACK in December, 1932, when C. C. LaVoc, a conductor of Pueblo, Colo., was found dead on his train, his wife started a hunt for those she suspected were guilty of killing him. Her funds gave out and a detective was sent to aid her. Now one of the suspects has been arrested and is said to have confessed.

SUES TO VOID ORDER OF ELECTRICAL EXAMINERS

Victor Co. Attacks in Court Ruling Rejecting Work It Did at 2647 Adams St.

The Victor Electric Co., 4143 Blaine avenue, filed suit in Circuit Court yesterday for a review of the action of the Committee of Electrical Examiners of the city in a case involving electrical work performed by the petitioner at 2647 Adams street last November.

It is set forth that Ralf T. Toensfeldt, city electrical engineer, rejected the work, which was under the first floor. The reason for rejection was that the materials used were not in accordance with requirements of the electrical code of the city pertaining to the kind required in basements. It is pointed out by the company that the house in question has no basement.

The Committee of Electrical Examiners, composed of Toensfeldt, president; Thomas M. Woods and George A. Gerstner, sustained the engineer's ruling Feb. 21. The Court is asked to set aside the finding.

APPROVES GRAIN MARKET CODE

Chicago Board of Trade Indorses Plan Recently Drawn.

By the Associated Press.

CHICAGO, March 3.—The grain exchange code was unanimously approved today by directors of the Board of Trade at a special meeting called for that purpose. The document now goes to Washington for consideration by code authorities.

The code, as approved by the directors, was the one agreed on in Washington some weeks ago after a long series of hearings. It provides a code of practices for the conduct of dealings on organized grain exchanges of the nation.

SHELVE PARTISANSHIP, SAYS HIRAM JOHNSON

Senator Assails G. O. P. Chairman Sanders for Attack on Administration.

By the Associated Press.

WASHINGTON, March 3.—Senator Hiram Johnson (Rep.), California, who supported Franklin D. Roosevelt for the presidency, today assailed as a "sorry policy" an attack on the administration last night by Everett Sanders, chairman of the Republican National Committee.

In a statement, he said it was a "matter of rejoicing to observe that some authority recently curbed the issuance of a book by the Democratic National Committee, which, it is alleged, was a mere partisan statement of what had been done."

"I observe today," he added, "a like partisan statement issued by the chairman of the Republican National Committee preaching a doctrine of defeat and despair.

"What a pity that some authority in the Republican party did not do with this statement exactly what was done with the partisan statement of the Democratic Committee."

Sanders had said the reasons advanced by the Democratic National Committee for its withdrawal of its review of President Roosevelt's first year in office "must rank as the outstanding piece of fiction so far this year." Charles Michelson, Democratic publicity director, had said the review entitled "One Year's Record" had been withdrawn to avoid any statement which might be construed as "partisan propaganda."

"The plain truth," Sanders said, "is the record has been suppressed because the ballyhoo it contained about the success of the 'new deal' would have excited derision among all classes of people."

Johnson said "any statement at this time which would destroy the confidence of our people, which would transmute their present optimism into a disgruntled pessimism, which, instead of citing the gains which have been made, which none can deny, would decry them for partisan purposes, does not serve either party or country."

"Party lines," he continued, "have never been so loose as at present. Partisan activity has never been so little in evidence as during the past year. A common purpose has actuated every man of patriotic instincts in every party—the purpose of acting in co-operation with the President in doing what was essential for the public weal.

"It is not necessary to agree with all that has been done in every conceivable particular, but unfair and unjust would be the individual who would not emphatically concede that with an enlightened audacity the President has acted, and has accomplished amazing results.

"It is a sorry policy that now says to 120,000,000 people that nothing has been done that is right and that the President has brought them no relief, and the future holds for them no hope.

"We are better, and our country is better, and our people are better, and our times are better for what the President has done during the past year.

"Those Legislators who in this crisis in the affairs of the nation have placed country above party and have co-operated to bring about recovery are proud of the part, whether great or small, that they have played in the astonishing work that has been done."

Johnson is up for re-election this year with support of his State's Democratic Delegation in Congress.

CORONER REPORTS MAN FOUND DYING WAS HIT BY AUTO

Grocer Says Pair Told Him of Accident and Promised to Return to Scene.

A Coroner's jury conducting an inquest yesterday in the death of Marcus Dillon, 41 years old, who was found with his chest crushed in an alley back of 1734 Chouteau avenue, Thursday evening, returned a verdict that Dillon died as a result of being struck by an automobile operated by an unidentified driver.

John Ries, a grocer, 1201 Grattan street, testified that about 6:45 p. m. Thursday a man and a woman drove up to his store, which is near the alley in which Dillon was found, and the woman said they had run over a man. She asked Ries to notify police, and she and the man drove away after saying that they would return to the alley. Ries said they were driving a sedan, which he thought was a Hudson, bearing 1933 license plates.

Dillon, a presser for the Curlee Clothing Co., died at City Hospital Thursday night without regaining consciousness. He was married and resided at 1206 South Eighteenth street.

OVERCOAT LEFT BEHIND LEADS TO BURGLARS' ARREST

By Tracing Cleaner's Marks Police Find Three Who Admit Charge.

Tracing a cleaner's mark in an overcoat abandoned by a burglar who was frightened from the store he had just broken into early Friday, police caught the burglar, a Negro, and two companions yesterday. All of them signed statements admitting participation in burglaries, police said.

The store from which the burglar was frightened was the drug store of Julius Sanowski, 913 Pendleton avenue, and the policemen who found the coat with the cleaner's mark in it, and traced the owner of it, were Patrolmen Otto Frerricks and Ola McCallister.

A Prominent Manufacturer's Entire Sample Line Of Newest LIVING ROOM SUITES
Bought By Hellrung & Grimm at a Mere Fraction of Regular Costs
NOW ON SALE AT
Savings Up to 1/2
The manufacturer changed his entire line. New samples had to be made and the old ones had to be disposed of to make room for his new lines. He sought Hellrung & Grimm as the logical outlet for such a tremendous quantity of living-room suites, knowing our ability to sell huge quantities of high-grade suites such as he had to dispose of. The result was: We bought his entire sample line, consisting of scores of beautiful sample suites . . . every one different . . . at a price low enough to permit us to sell them at savings up to one-half!
★ Smart, Modern Designs, Beautifully Styled, No Two Alike!
★ Finest Construction, Full Web Bottoms, Springs Firmly Tied!
★ Newest Upholstery Fabrics, All Kinds and All Colors!
★ Massive Oversturfed Suites, and Suites With Carved Frames!
★ Suites, With and Without Bed Davenports, All Prices, $49 to $198!
Sample Suite Made to Sell for $79.50 $49
Sample Suite Made to Sell for $94.50 $59
Sample Suite Made to Sell for $109.50 $69
AND OTHER MARVELOUS SAMPLE SUITES
$137.50 2-Piece Suite, Rust Colored Damask . . . . . $ 87.50
$139 2-Piece Suite, Green Tapestry . . . . . $ 89.00
$149 2-Piece Suite, Carved Frame, Tapestry . . . . . $ 98.00
$169 2-Piece Suite, Carved Suite, Antique Velour $109.00
$198 Beautifully Carved Suite, Antique Velour $137.50
And Scores of Other One-of-a-Kind Bargains!
A thrilling event . . . a savings opportunity that is rarely presented. Now is the time to buy that new suite you have wanted . . . and search where you will, you'll not find values like these! Here is a real sale of real quality furniture . . . You cannot afford to wait any longer if you're interested in a new living-room suite. Be on hand bright and early Monday!
Downtown Store Open Every Night . . . Cass Ave. Store Open Mon. and Sat. Nights!
HELLRUNG AND GRIMM
9th & WASHINGTON 16th & CASS
TRADE IN YOUR OLD SUITE
Convenient Terms
Small First Payment—Balance in Convenient Installments—Plus Small Carrying Charge!


FOR FORECLOSURE SALE OF SIMMONS COMPANIES

Trustees, Answering Suit, Admit Need of It; to Clear Way for Reorganization.

An answer was filed in Circuit Judge Ryan's court yesterday by the Associated Simmons Hardware Co., an unincorporated voluntary common law trust, to a petition asking for foreclosure under a trust agreement securing $4,791,500 in notes. The answer admits foreclosure sale of the securities protecting the notes is necessary to meet payments due.

Robert Burnett, of counsel for Kenneth Teasdale and L. E. Crandall, operating trustees of the firm, said the answer was a step in clearing the way for the sale and reorganization of the business. It was said an application asking for approval of a reorganization plan had been submitted to the Federal Securities Commission.

The original petition for foreclosure was filed by the trustees in a receivership action brought in May, 1932, by a noteholder. It was alleged that provisions of the trust agreement had been violated in that the association failed to maintain the prescribed ratio of quick assets. Teasdale and Crandall were appointed in December, 1932.

Archbishop Glennon Sails.

By the Associated Press.

NEW YORK, March 3.—Archbishop Glennon of St. Louis sailed today on the Italian liner Rex to make an official visit to the Vatican. He said he would be gone six weeks.

SPECIAL REPRESENTATIVE

A large corporation has an opening for a special sales representative of the highest type who has entree to the best architects and larger general contractors in Missouri and Illinois. Please reply fully, the strictest confidence will be given your answer. Box F-263, Post-D.

$12,456,090 IN BACK TAXES COLLECTED BY U.S. IN JANUARY

Amount 75 Per cent of Quota; Morgenthau Trying to Gather in $800,000,000 of Such Debts.

By the Associated Press.

WASHINGTON, March 3. — The Treasury made a $12,456,090 start in January on Secretary Morgenthau's campaign to collect more than $800,000,000 in back taxes. This was only 75 per cent of the quota set for the month when Morgenthau, early in January, summoned all Internal Revenue agents and personally ordered an intensive drive to get all taxes due into the Treasury. Most of the delinquencies were income taxes.

Treasury officials said today 10 districts had exceeded their quotas. They explained quotas were set on the basis of last year's collections in each district and as a result, some districts had quotas larger than the uncollected income tax assessments.

The Treasury looks for a bigger showing when February figures are completed. Last January's back tax collections were $15,502,711.

In eight months of the fiscal year, the Treasury has collected $359,817,000 in income taxes as compared with $384,546,000 in last year's corresponding period.

ALTON WOMAN HANGS HERSELF

Mrs. Mary B. Pastorius, 66, Lived at St. Anthony's Infirmary.

Mrs. Mary B. Pastorius, wife of former Alderman John Pastorius of Alton, hanged herself with a scarf shortly before noon yesterday in her room at St. Anthony's Infirmary, Alton. Mrs. Pastorius, who was 66 years old, entered the infirmary three weeks ago for treatment of a nervous ailment. The body was found when an attendant went to her room to call her for lunch. No note was found.

Pastorius, who formerly owned a second-hand store at Alton, has lived at Arnold, Pa., for the last seven years. Mrs. Pastorius resided at 1520 East Fourth street.

A DYNAMIC STORE-WIDE

$500,000 SALE of ULTRA SMART EASTER APPAREL at DECISIVE SAVINGS!!

A sale that was months in the making! . . . utilizing every ounce of the WEIL large scale cash merchandising power—taking advantage of every turn in the market—working hand in hand with far-sighted makers in every section of the country to bring to you the utmost in style and quality at moderate prices!

It took a faith in the future! It took nearly half a million in cash! It took a knowledge of what over 80,000 satisfied WEIL customers will want for Spring, 1934, to prepare for such an immense event . . . but we went to work courageously—fearlessly—knowing full well that the men and young men of St. Louis know styles, quality, and value when they see it!



MEN'S & YOUNG MEN'S Suits $13.85

A feature value! Accurately tailored all-wool worsted and cassimere Suits in a great variety of brown, blue, tan and gray novelty weaves . . . both single and double breasted models . . . sizes 34 to 46 chest including stouts and stubs . . . on sale at $13.85.

MEN'S & YOUNG MEN'S Suits $16.85

Compare! For these smartly designed Suits are hand finished of 14 and 15 ounce worsteds! Novelty tweeds! Flannels! Twists! and fine weave blue serge! . . . Plenty of extra big sizes, too . . supreme values for Monday at $16.85.

MEN'S & YOUNG MEN'S Suits $18.85

Extra fine Suits of pure wool worsteds in the staple shades as well as silk and wool mixtures and novelty weaves . . . richly hand tailored . . . all sizes, including stouts, stubs, slims and regulars at $18.85.

Young Men's All-Wool TWEED TOPCOATS $11.85

Young men's all-wool tan and gray tweed Topcoats in half belt and collegiate models . . . 33 to 46 chest at $11.85.

YOUNG MEN'S TAN & GRAY POLO COATS $15.50

Young men's Polo Coats in the nifty double-breasted belted models . . . both tan and gray shades . . . sizes 34 to 44 chest at $15.50.



MEN'S PANTS

YOUNG MEN'S PANTS $1.95

Varsity slack model Pants of fancy mixed worsteds and cassimeres . . . 32-inch bottoms . . . side buckles, etc. . . . sizes 28 to 36 waist at $1.95.

YOUNG MEN'S SLACKS $2.95

Clever varsity model slack Pants of all-wool worsteds, cheviots and cassimeres in blues, browns, grays, tans and tweeds . . . sizes 28 to 36 waist at $2.95.

MEN'S DRESS PANTS $3.95

Suit patterns! Actually hundreds upon hundreds of them tailored from short lengths of fine quality suitings . . . sizes 28 to 46 waist . . . choice $3.95.

MEN'S RAINCOATS $2.95

Choice of tan twill, gray Jersey, black leatherette or suede-finish "Cheviot" cloth at $2.95.

BOYS' SUITS...YOUTHS' "PREP" SUITS..Etc.

BOYS' SPRING SUITS WITH TWO KNICKERS $5.55

Mannishly tailored two-knicker Suits of good, sturdy, wool and wool-mixed fabrics . . . splendidly lined . . . complete with coat, vest and two pair full cut, full lined knickers (knit cuffs) . . . sizes 6 to 18 years at $5.55.

BOYS' TWO-KNICKER BLUE CHEVIOT SUITS $6.95

Tailored of good quality blue cheviots in plain and herringbone weaves . . . single or double breasted models . . . with two pair full golf knickers (knit cuffs) . . . sizes 6 to 18 at $6.95.

YOUTHS' 'PREP' SUITS WITH TWO LONG PANTS $9.95

$14.95 values! Newest style "Prep" Suits of good cassimeres, tweeds, blue cheviots and other Spring fabrics in scores of patterns . . . complete with coat, vest and two pair slack model long pants . . . 12 to 20 years at $9.95.

Juvenile topcoat and cap sets in sizes 3 to 10 at $3.95
Boys' full cut blue cheviot golf knickers . . . 6 to 18 at $1.55
Boys' "Prep" long pants of cassimeres and blue cheviots at $1.95
Juvenile English shorts of gray, tan and brown woolens at $1.00

MEN'S SHIRTS...HATS, Etc.

MEN'S SHIRTS 77c

Full cut collar-attached Shirts of fast color white, blue, tan, green and gray broadcloth as well as fancy printed patterns . . . sizes 14 to 17 at 77c.

MEN'S SPRING TIES 22c

25c to 50c quality new Spring Ties in stripes, polka dots, figured effects and plain colors . . . choice 22c each or 5 for $1.

MEN'S SHIRTS OR SHORTS 25c

Men's fine quality cotton and rayon Shirts or fast color broadcloth or rayon Track Pants in white and colored patterns . . . choice, 25c each.

You'll Buy Here If You Try It

WEIL

A DEPOSIT HOLDS ANY GARMENT

N. W. Cor. 8th & Washington Ave.

ROOSEVELT SEES WIDER INTEREST IN PUBLIC AFFAIRS

"Amazing and Universal Increase" Being Taken by People in Subject, He Says.

By the Associated Press.

WASHINGTON, March 3.—President Roosevelt today pronounced one of the outstanding features of the first year of his administration the "amazing and universal increase" in the interest of people in government.

On the close of his year in office, he gave notice in an address at exercises of the American University that the "New Deal" was not temporary and was pointed to "eradicating the deeper causes of the immediate illness and of many other illnesses of the body politic."

This address was at installation of Dr. Joseph M. M. Gray as chancellor of the university.

Text of the Address.

The text:

"It is very delightful to me to become today an alumnus of American University. I am honored also in the association with your new chancellor which it affords.

"It is a good thing for our American life that this university should be situated in the capital of the country. It is good in the opportunity which it gives to higher education to come into a more intimate understanding of the problems of what we call government; it is good for government to expand its associations with the teachers and pupils of a liberal institution.

"It is, of course, natural that I should take special interest in the announcement of the creation of a School of Public Affairs by American University. Many articles have been written, many speeches are being made which seek to review and to estimate the history of the United States during the past year. I am willing to hazard a guess that few of these epitomes will stress what to me stands out as one of the most salient features of a salient year in our American life.

"I speak of the amazing and universal increase in the intelligent interest which the people of the United States are taking in the whole subject of government. In cities, in hamlets and on farms men and women in their daily contacts are discussing, as never before, except in times of war, the methods by which community and national problems are ordered; and war is not, in the true sense, an exception because in such case there is but a single objective.

Thinking for the Future.

"In the broader problem of government of all kinds, local and state and Federal and international, we in this country today are thinking not merely in terms of the moment, but in terms that apply to the rest of our lives and to the lives of our children. It is true that the immediate cause of this logical and deep-seated interest was a crisis—an immediate crisis which broke over our heads a year ago. It would have been possible perhaps for all of us to have sought only a temporary cure for the immediate illness of the nation. We can be thankful that we have studied and are engaged in the process of eradicating the deeper causes of that illness and of many other illnesses of the body politic.

"In so doing, we need very definitely practical contacts between the collegiate and educational world and the operations of government. The development of our economic life requires the intelligent understanding of the hundreds of complicated elements in our society. Government needs very definitely not only the sociological and economic points of view, but also the practical assistance of men and women who represent the academic, the business, and the professional elements in the community.

Needs of Government.

"We need a trained personnel in government. We need disinterested, as well as broad gauged public officials. This part of our problem we have not yet solved, but it can be solved and it can be accomplished without the creation of a national bureaucracy which would dominate the national life of our governmental system.

"That is why I am especially happy in the announcement of the establishment of this School of Public Affairs. I can assure you of the hearty co-operation of the administration. In the conduct of this school the more widely you can draw on every part of the nation for the membership of its student body, the greater will be its influence in the dissemination of knowledge of government throughout the country.

"Among our universities, you are young; you have a great future—a great opportunity for initiative, for constructive thinking, for practical idealism and for national service."

TO KEEP NEGRO HEALTH WEEK

Church, School and Radio Campaign Planned.

Negro Health Week will be observed in St. Louis, April 1 to 8. An educational campaign will be conducted in Negro Churches and Schools and on the radio. Mayor Dickmann is honorary chairman of the committee in charge and John T. Clark is active chairman.

Plans for the observance here were made at a meeting Friday in the offices of the Health Department.

VANDERVOORT'S DOWNSTAIRS STORE

2000 Pairs Priscilla Ruffled CURTAINS

Regular $1 Values—NOW . . . 79c Pair

- Marquisettes With Woven Colored Figures!
- Cushion Dots in White or Ecru!
- All With Matching Tie-Backs!
- All 2¼ Yards Long!
- Some Have Colored Ruffles!

OTHER VALUES:
$1 Venetian Lace Panels, ea. 79c
$1 Spanish Net Panels, each, 79c
$1 Tuck Marquisette Panels, 79c
$1 Pair Drapery Cranes, pr., 69c

Remnants of Curtain Material . . 10c a Length



Opaque Window Shades 39c

Irregulars of Our 75c Grade. Each
- 1000 to Sell at This Price!
- With Fixtures Ready to Hang!
- Each 36x72 Inches in Size!
- White, Green, Ecru or Tan!

Eyelets and Crocheted Pulls, 5c Extra

A Sale You Won't Forget in a Hurry!

Chiffon and Service HOSIERY



Every Pair Perfect! 59c Pr.

What a break for women who need Hosiery (and what woman doesn't?)! Every pair full fashioned and perfect!

The Chiffons:
- 4-Thread, 42-Gauge!
- Genuine Run-Stops!
- Dainty Picot Tops!
- Reinforced Heel and and Toe!

The Service:
- 7-Thread, 42-Gauge!
- Long-Wearing Weave!
- Lisle-Reinforced Foot!

Sizes 8½ to 10½

Colors:
Crashtone, Extra Dry, Dust Beige, Bali and Taupe Mist, Liqueur, Sherrytone, Honey Brown!



New Spring Neckwear

Grand Values at 49c

Guaranteed to make a new Spring frock out of most any dress that you've worn all Winter. Get one of these attractive little collars or frills! They're as crispy and fresh as a Spring morn!
- Crisp Organdies!
- Smart Piques!
- Lovely Crepes!
- Gleaming Satins!
- High Necklines!
- Newest V Effects!
- Fancy Bows and Ties!

A Once-a-Season Sample Sale of Fabric GLOVES



Kinds Usually Priced $1 to $1.25 Pair! 59c

Cancel the bridge game if need be, but DON'T MISS this sale, because that's when you're going to buy your Spring supply of Gloves! Remember, they're SAMPLES, which means they're worth MUCH MORE than their price tags say!
- Splendid Wearing Quality Fabrics!
- Smart Slip-On and Gauntlet Styles!
- Selection of Plain or Fancy Cuffs!
- Beige, White, Eggshell, Pastel Blue or Green! Sizes 6 to 7!
- Also Black, Brown, Navy or Grey! Sizes 5½ to 7½.

Basement Cafeteria Closed for Remodeling. Temporary Sandwich Shop Open.



DOWNSTAIRS STORE

la Ruffled

NS



hades 39c Extra

et in a Hurry!



New Spring Neckwear

Grand Values at 49c

Guaranteed to make a new Spring frock out of most any dress that you've worn all Winter. Get one of these attractive little collars or frills! They're as crispy and fresh as a Spring morn!

- Crisp Organdies!
- Smart Piques!
- Lovely Crepes!
- Gleaming Satins!
- High Necklines!
- Newest V Effects!
- Fancy Bows and Ties!

e Sale of Fabric GLOVES

ually Priced $1 to $1.25 Pair!

59c

bridge game if need be, but SS this sale, because that's when g to buy your Spring supply of Remember, they're SAMPLES, ns they're worth MUCH MORE price tags say!

id Wearing Quality Fabrics! Slip-On and Gauntlet Styles! n of Plain or Fancy Cuffs! White, Eggshell, Pastel Blue or Sizes 6 to 7! lack, Brown, Navy or Grey! ½ to 7½.

Temporary Sandwich Shop Open.

Come in Person and Have Your Character Analyzed by the Mechanical Brain—7th Floor

SCRUGGS VANDERVOORT BARNEY

For More Than Eighty Years the Quality Store of St. Louis



Another Exclusive Vandervoort Presentation!

Dramatic, Satin-Finished

CANDLEWICK PRINTS!

Like a rocket, these radical new prints have burst into prominence! In fact, they are so important an innovation, they were created behind *locked doors!*

Inspired by the lovely old colonial hand-tuftings, they have been so ingeniously reproduced by a new photographic process, you seem to see the *actual tufts stand out* on the printed fabric!

Fresh, colorful and endlessly practical, (the glazed sheen of this satin-finished fabric retains its lustre despite frequent laundering) we predict these prints will surpass their colonial ancestors in popularity!

So enthusiastic are we about them, we have grouped them in a special display in the Drapery Shop, Fourth Floor. Here are just a few of our favorites!

Gold Colored Boudoir Chair.....$14.75
Green-Covered Chaise Lounge....$39.50
Cushion-Back Boudoir Chair.....$19.75
From Furniture Shop—*Fifth Floor*

Square and Circle Design Draperies, $2.98
Full or Twin Spreads to match.....$2.98
Popcorn-Dot 2½-Yard Draperies....$3.98
Full or Twin Spreads to match.....$3.98
36-Inch Candlewick Prints, yard.....50c
From Drapery Shop—*Fourth Floor*

18-Inch Cord-Finished Pillows.....60c
Fringed or Cord Finished Pillows.....85c
16x20 Oblong Style Pillows.....$1.25
Multo-Way Pillow and Chair Sets, $1.50
From Art Needlework Shop—*Second Floor*

80x84-Inch Quilt; dotted pattern....$4.49
From Blanket Shop—*Second Floor*

Zipper-Style Garment Bags.....$3.50
Snap-Style Garment Bags.....$2.50
12-Pocket Shoe Bags.....$1 and $1.50
16-Pocket Shoe Bags...$1.50 and $1.75
Women's Shoe Bags.....$1
Men's Shoe Bags.....$2.95
From Notion Shop—*First Floor*

Help to Pick the Winner in the

Perfect Home Contest

Six Winning Models of Small Homes on Display—Fifth Floor

See these six models chosen from thirty-seven submitted in the contest. Cast your vote for the one you think the most ideal small home! The winner will be erected by the Cyrus Crane Willmore Organization and furnished by us.

Voting Ends March 19th!

Furniture Shop—*Fifth Floor*



New! Just Received!
Gold and Ivory Trimmed!

Imported Real China

Complete service for 12, including cream soups and plates and square salad plates. ½-matt gold trimmed handles. The rich gold lace pattern on an ivory background makes a really handsome set!

China Shop—*Fourth Floor*

105-Piece Set

$79.75

Use Deferred Payment Plan

WALNUT...

in the Good Old English Tradition!



A Handsome 9-Piece Dining-Room Suite!

$119

A Lucky Buy for a Limited Number of Lucky People! Regularly $149!

- Walnut Veneer on Hardwood Base!
- Roomy Buffet, 66 Inches Long!
- Table of Popular Refectory Type!
- Large, Attractive China Cabinet!
- One Host Chair; Five Side Chairs!

10% DOWN—Plus Small Carrying Charge—Balance Monthly

Furniture Shop—*Sixth Floor*

10,000 Rolls SUNTESTED WALL PAPER

30-inch embossed papers! Selection includes brocades, tapestry effects, scenics, stippletones, basket weaves, grass cloth and plain papers!

Also: 18-Inch Scenics—Florals —Diagonals—Stars and Stripes; Waxed and Varnished Papers—

18-inch Papers for bedrooms and kitchens, roll.....9c
30-inch "Craftex" Papers, tinted or two tone, roll....14c

Popular Price Wall Paper Shop—*Fourth Floor*

Original Value 45c a Roll!

19c ROLL

Basement Cafeteria Closed for Remodeling—Temporary Sandwich Shop Open

3 KIDNAPERS NAMED BY YOUNG O'CONNELL

At Trial of Intermediary He Mentions Fugitives Who Seized Him.

By the Associated Press.

ALBANY, N. Y., March 3.—Three men were named today by John J. O'Connell Jr., members of the gang that kidnaped him last July.

O'Connell, testifying at the trial of Manney Strewl, the intermediary who effected O'Connell's release and later was accused of being a principal in the abduction, said Strewl did not enter the case until after he had been seized.

Cross-examining him about the events that occurred in front of O'Connell's home the night of July 7, Defense Counsel Daniel H. Prior asked:

"Didn't you recognize any of the men who seized you?"

"Yes," replied the 22-year-old O'Connell, "I recognized several of them later when I saw their pictures."

"Who were they?"

"John Oley, Percy Geary and Francis Oley."

"Did you recognize Strewl as one of these men?"

"No sir."

The three men named by O'Connell, all Albany figures, are fugitives. Police said Oley once served a term with Strewl in Atlanta penitentiary for a box car robbery. His brother, Percy, has no police record, but authorities said Geary had been involved in minor trouble.

Strewl, who leaped to his feet and called O'Connell a "liar" yesterday when the witness identified him as having been associated with the kidnapers, remained silent today.

Prior sought to weaken O'Connell's identification of Strewl by bringing out that the kidnap victim had seen or heard the defendant's voice on only two occasions before the trial.

One of these was when Strewl, in his capacity as intermediary, drove O'Connell back to Albany after his release in New York City on July 29.

Under direct examination, O'Connell completed for District Attorney John T. Delaney the story of his 22-day confinement. He told how his captors turned him over, blindfolded, to Strewl at a place 30 minutes' drive from Broadway. This was after his uncles, Ed and Dan O'Connell, Albany political leaders, paid $40,000 ransom to Strewl as intermediary. John Oley is now believed by police to have fled with this money.

Judge Earl H. Gallup permitted general laughter at a remark by Prior which brought a flush of embarrassment to the face of the witness.

"What did Strewl say to you in New York?" Prior asked. "He said 'You will have to have some go-betweens. Start to name them.'"

He Named Defense Attorney.

"Whom did you name?" "Joe Hagan, James O'Brien and Barney Riley."

"Whom else did you name?" "I named you."

Prior smiled. "Local racketeers, eh?" O'Connell flushed and tried to explain.

"That's all right, John, you don't need to apologize," Prior assured him.

O'Connell said: "But I want to explain. I mentioned people I had heard of who were racketeers or knew them, but he (Strewl) told me they didn't want any lawyers."

DEPARTMENT STORE SALES UP 18 PER CENT IN JANUARY

Retail Dry Goods Association Compares Business Conditions With a Year Ago.

By the Associated Press.

NEW YORK, March 3.—An upward trend in the retail business from conditions of a year ago when the depression was at its low point was reported today after a nation-wide survey by the National Retail Dry Goods Association, representing 4500 department and specialty stores.

The situation a year ago was described as follows:

"Department store sales in 211 cities in February had run 25 per cent under the same month in 1932. This in turn was 16 per cent under the same month in 1931. Business in cities was almost completely paralyzed."

The situation today, beginning with December:

"Chain stores and mail order houses reported phenomenal increases over December, 1932. Some department stores reported gains as high as 50 per cent. The country-wide average was 7 per cent over the previous December.

"Retail dollar sales in January exceeded expectations, and an 18 per cent increase in department stores was reported. February sales are expected to at least equal those of January."

ST. CLAIR COUNTY BOARD SEEKS REFERENDUM ON MINE UNIONS

Supervisors Ask Roosevelt to Arrange State-Wide Vote on Question.

The St. Clair County Board of Supervisors forwarded a request yesterday to President Roosevelt asking him to arrange for a referendum of all coal miners in Illinois to determine whether they desire to affiliate with the United Mine Workers of America or the Progressive Miners.

The board refused to seat A. E. Kraemer as chief supervisor from Belleville succeeding the late Joseph J. Anton, taking the position that the Belleville City Council should have reconvened as a Town Board before offering his name.

TECHNOCRAT HERE TUESDAY

Howard Scott to Address Two Meetings in St. Louis.

Howard Scott, director-in-chief of Technocracy, Inc., will address the Engineers' Council, a student organization at Washington University, Tuesday afternoon, and will speak at an open meeting at the Marquette Hotel Tuesday night.

Scott's subject at the Marquette meeting will be "Science Versus Chaos." Arrangements were made by the St. Louis Regional Division of Technocracy, Inc.

SITE '70' HIGHEST ANTI-KNOCK 11½¢ Gal. 3%¢ Tax

UPHOLSTERING, REPAIRING, REFINISHING FURNITURE

Limited Time Only

LIVING-ROOM SUITES

Upholstered, including covering, as low as $29.95

Have estimator call with samples —No Obligations—Free Estimate within 100 miles.

CAbany 6500

Manne Bros.

Largest and Best—Trucks Everywhere

5615-23 DELMAR

ESTABLISHED 38 YEARS



EASY TERMS

MONDAY AT MANNE'S

YOUR CHOICE LIVING-ROOM, BEDROOM or DINING-ROOM SUITE Only $44



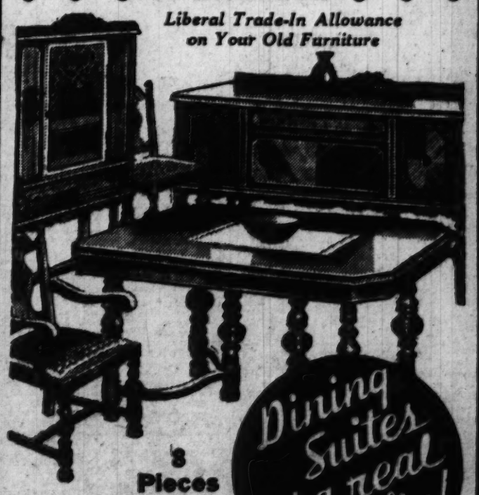
Living Room Suites all Reduced!



Save on Bedroom Suites!

Bed, Chest and Choice of Dresser or Vanity!

Liberal Trade-In Allowance on Your Old Furniture



Dining Suites at a real Sacrifice!

3 Pieces

$4.40 CASH

Balance Easy Terms Small Carrying Charge

MANNE BROS.

Open Nights Till 9 O'Clock

5615-23 DELMAR

Plenty of Parking Space

REICHSBISHOP TIGHTENS REINS ON GERMAN CHURCHES

By Decrees Virtually Eliminates Power of Opponents in Protestant Congregations.

By the Associated Press.

BERLIN, March 3.—Reichsbishop Ludwig Mueller tightened his control of the German Protestant Church today by issuing a set of decrees whereby his opponents were eliminated from influence within the church.

By abolishing the general synod and depriving provincial synods of deliberative powers he made criticism of his measures impossible. He decreed that the United Prunssian Church be merged with the Federal church and thereby took the first step toward similar action in other states, thus preparing the way for the elimination of Bishops who for months have challenged his power. He also issued an order abolishing the Constitution of the Rhenish Westphalian churches. These bodies enjoyed special privileges in that their synods were independent of any Bishops. The churches in Rhenish Westphalia, on Feb. 23, met in a synod and defied Bishop Mueller.

MORGENTHAU NOTES LIQUOR STAMP LAW IS VIOLATED

Issues Nation-Wide Order for Its Enforcement Following Personal Inspection.

WASHINGTON, March 3.—After a personal inspection of window displays in liquor stores here today, Secretary of the Treasury Morgenthau issued an order to all revenue agents in the United States to enforce the law requiring a red stamp to be pasted over the mouth of every bottle of liquor sold. He saw several bottles lacking these stamps.

He directed the agents to notify dealers that all bottles lacking the stamp were subject to seizure and that the owner was liable to five years' imprisonment or $1000 fine. the order directed that where dealers could make an affidavit of good faith and declare there was no intetition to violate the law, they should be permitted to purchase the red stamps.

OUTLAW HELD FOR RETURN

Ed Davis Wanted by Oklahoma and Kansas; U. S. Not Interested.

KANSAS CITY, Mo., March 3.—Maurice Milligan, U. S. District Attorney here, said today that Ed Davis, fugitive convict who is under arrest at Los Angeles, is not wanted here in connection with the slaying of four officers and Frank Nash, convict, at the Union Station here last June. Today, however, Gov. Alf M. Landon said extradition of Davis to Kansas would be sought and the papers forwarded to California next week.

Since the Government does not want Davis, it is probable that Oklahoma will seek to return him to the penitentiary at McAllester from which he escaped while serving a life sentence for the murder of a night watchman at Marlow, Ok. Davis participated in the Memorial day prison break at Lansing, Kan., last year while serving a long term for a Fort Scott bank robbery.

ANIMALS

ANIMALS WANTED

PERSIAN KITTENS Wtd. Home Pet Shop, 572 De Baliviere.

ANIMALS FOR SALE

COWS—Fresh; 3 beautiful Jerseys. Sunny Slopes Farm, New Hall's Ferry rd. and Highway 77, Ferguson, Mo.

COW AND CALF—$30; bargain. 2450 Hord av., Jennings.

MILK GOATS—Saanen & Toggenburge; fresh. Bohmer Wald Kennels, Geraldine and St. Charles rds. 9900 block west.

MILCH GOATS—Fresh, with or without kids. Larimor at Riverview, county.

Dogs and Cats For Sale

AT STUD—Pomeranian, 3½ lbs. orange, finest champion stock. WEb. 3891.

BOSTONS—Little beauties; registered; 1 white female. RI. 5024R.

BOSTON—Winners at stud; fee $3; male pups. 4328 Papin.

BOSTON PUPS—Pedigreed, $10 up. 3410 Cambridge, Maplewood. Hiland 9025.

BOSTON—Large, intelligent, good watch dog; registered; $10; also toys. CA. 6960W.

BOSTON PUPS—Females, pedigreed; very cheap. 4308 Evans.

BOSTON Pups; 2 months; pedigreed; eligible. 6029 Lucille. EV. 7539.

BOSTON—Female, brood matron, pedigreed, house broke; puppies. 3915 Delmar

BOSTON TOYS—Full o' pep, beautiful coats screw tails. 4609 Westminster.

BOSTON GROWN—Champ. Introduce Me's son. House broke. 4452 Washington.

BOSTONS—Show type, pedigreed. Mrs. Felman, EV. 7536, 6022 Normandale.

BOSTON PUPS—Females, cheap; dog at stud. 6018 Emma. EVergreen 1047.

BOSTON PUPPIES—Pedigreed, dogs at stud. 4452 Washington.

BOSTON PUPS—And grown dogs. Turner, 7439 Washington.

BOSTON PUPS—Pedigreed; beauties; $10 up. 4114A Lexington.

BOSTONS—Selling out; perfect marked puppies; brood matrons. 4831 Lee.

BOSTONS—Beautiful; be sure to see these Pekingese. FRospect 2417.

CHOWS—20 outstanding; reasonable; puppies very reasonable. Gessing's Kennels, Bridgeton.

CHOW PUPS—Blue, registered. JE. 1379. 4206 Westminster.

CHOW CHAMPION at stud; terms. Scharrill, 5533 Jarvison (5500 W. Florissant).

CHOW PUPS—Finest blood lines; low prices; terms. 4046 Page. NE. 1361.

CHOWS—Pedigreed; red live teddy bears, $14 up. 4419 Hiaska.

CHOWS — Terms; finest puppies, lowest prices. 8024 Washington. WI. 0880.

CHOW PUPS—Grown female, pedigreed; lovely pets. 8704 Natural Bridge.

CHOW PUPPIES—Reds, blacks, reasonable. Mrs. Schmidt, 4512 Ashland.

CHOW PUPS—Beautiful reds, blacks, pedigreed, $15. Woo Fang Kennels, Troy, Ill.

CHOW—16 months old, $10. 2665 Iowa.

CHOWS—Excellent types, at stud; puppies. Fienup, 9500 Natural Bridge.

COLLIE PUPPIES—Grown stock; best registered, reasonable. May Thomson, Arcadia, Mo.

COLLIE PUPPIES—Pedigreed; black and white; sable and white. WAshah 896J.

COLLIES—Pedigreed puppies; reasonable. 1335 Woodruff (north of 6700 Page).

COLLIES—2 litters, pedigreed, registered Fox Mar puppies. WAbash 1046.

COLLIE PUPS—Pedigreed, white or sable; 8 weeks old; bargain. 4042 Laclede.

FOX TERRIERS — Wire haired puppies; fine pedigree. 7534 Teasdale.

FOX TERRIER PUPS—Real toys; also larger types. 5579 Clemens.

FOX TERRIERS—FINEST IN TOWN. ST. 2239. 2717 YALE.

ANIMALS FOR SALE

Dogs and Cats For Sale

DOGS, dogs, dogs, puppies-puppies. Canned pound, dog food, real beef product, contains no horse meat, no pork, no ground up entrails, lights or lungs, a food fit for feeding, 8c can, $2.55 case. Dog biscuits, not factory sweepings, real dog food, 5 to 7c pound. Kennel supplies, bargain prices. Kennels of five or more dogs, that buy in quantities, get wholesale prices here. National Pet Shops, 31st and Olive sts.

FRENCH BULL PUPPIES—Litter; registered; reasonable. EVergreen 6407.

PEKINGESE PUPS—Cheap. 4000 S. Main. RI. 1495W.

PEKINGESE—Beautiful red toys, blue ribbon stock; reasonable. MU. 5277.

PEKINGESE—Red; stud service. 3138A California.

PEKINGESE—See these beautiful pups; cheap. LA. 7546. 3440 Kosciusko.

PERSIAN KITTENS — Pure bred stock; healthy yellow males. Mrs. H. C. Carr, Manchester, Mo. WAlnut 338.

PIT BULL—Female; white; young. EVergreen 4768.

POLICE DOGS—And puppies, very reasonable. Mosel Kennels, Manchester and Berry roads.

POLICE DOG—Thoroughbred, with papers; reasonable. 7520 Nottingham.

POMERANIAN PUPPIES—And studs, all colors. JE. 5832, 4354 Lindell.

POMERANIAN SPITZ—1 tan, 1 white; male, 8 weeks old. 5046 Mllentz.

PUPPIES—Most all breeds, 50 to select from; priced to sell. Puppy Land, 3111 Olive st.

PUPPIES—Old English sheepdog, pedigreed; reasonable. Woo-Fang Kennels, Troy, Ill.

PUPS—Scotties, spitz, fox terriers. Home Pet Shop, 572 De Baliviere.

SCOTTISH TERRIER—All black, very low price. Mosel Kennels, Manchester and Berry roads.

SCOTTIES—Females, proven brood matrons; in whelp. 4452 Washington.

SCOTTIES, wires, airedales, bird dogs, EL CLARE, 9000 NATURAL BRIDGE.

SCOTTIE PUPS—Highly pedigreed; beautiful; reasonable. 4452 Washington.

SETTER PUPS—Red Irish and Llewellyn, 3 months old; reasonable. 9207 S. Broadway.

SPRINGER SPANIEL—3 years old, one Irish setter, 4 years old; males; broke. FRanklin 0689.

TOY—Black and tan puppies. 8421 N. Broadway.

TOY BULL PUPS—Cheap. 2653 Sutton.

WIRE HAIRED TERRIERS, BOSTONS THE DOG HOUSE, 4564 GRAVOIS.

Dogs Boarded

BOARDING — INDIVIDUAL SANITARY RUNS
EL CLARE, 9000 NATURAL BRIDGE

POULTRY, BIRDS

POULTRY AND BIRDS WANTED

CANARIES Wtd.—For cash; need thousands weekly. Also parrots and other cage birds, from everywhere. Visit us or write.
NATIONAL PET SHOPS, 31st and Olive.

CANARIES Wtd.—Singers and females; we will buy from 1 to 100, all you have that are saleable for cash. Bring them in, write or phone us. National Pet Shops, 31st and Olive.

CANARIES Wtd.—Young; and singers; pay cash. EV. 3110 after 12.

GOOD prices paid for all surplus canaries and other pets. St. Louis Bird Co., 810 Pine st.

POULTRY & BIRDS FOR SALE

Baby Chicks For Sale

BABY CHICK SPECIAL

$6 per 100 today; ideal heavy broiler chicks, no leghorns nor cross-breeds; 75c per dozen. White Rocks, Buff Rocks, nice dark Rhode Island Reds, White Wyandottes, $7 per 100; week olds, $7.50. Custom hatching, $2.25 per 100 eggs. Hatching set 21 per 100.
HALLOCK, 1422 McCAUSLAND, HI. 0942.

BABY CHICKS—Quality chicks that live and grow; our prices are always low. Brady's, 2424 Benton, Granite City, Ill.

BABY CHICKS—Rocks and reds, 3 weeks old, $1.25 dozen, $8.50 hundred. 4157 Wilmington. Riverside 3351J.

BABY CHICKS—$7 per 100; 10 days old, 10c each; 2 weeks old, very reasonable. 2017 Rutger. CEntral 1208.

BABY CHICKS — Large white leghorns (this grade no eggs set weighing less than 24 ounces, some will weigh 30, average is 26), $8 per 100.
We also hatch fine grades of Brahmas, R. I. whites, reds, White and barred rocks, white wyandottes, buff orpingtons, white minorcas.
Visit our hatchery, examine our started chicks and see if you can discover any that have any diarrhoea whatever.
COCHRANE HATCHERY.
3150 Hereford. HI. 1154.

BABY CHICKS—Incubators, brooders, capponizing set. 812 N. Broadway. CEntral 4552.

BARRED ROCKS—Reds, white rocks, 100, $6.50; prepaid live delivery within 200 miles. Ozark Hatchery, Westphalia, Mo.

CHICKS—Strong, healthy chicks from fine quality parent stock; quick growing; excellent layers; produced on America's greatest breeding institutions; 10 varieties. Low prices. Illustrated catalog free. BOOTH FARMS, Box 928, Clinton, Mo.

10,000 CHICKS WEEKLY—Reds, barred rocks, white rocks, from BWD tested flocks. Antigent method; reasonable prices; circular free. Joy's Hatchery, New Haven, Mo.

CHICKS—At hatchery, $6.50 per 100; chick mash, $2.10; brooder, 100-chick, $1.85; our reference, 20 years one locality. Heidel, 3940 North Market. NE. 2375.

CHICKS—All popular varieties; also ducklings, guaranteed from purebred stock. Hensler's Hatchery, Green Park rd., Jefferson Barracks, Mo. WAtson 4372.

CHICKS—Blood tested antigent tested for bacillary white diarrhoea; $6.80 per 100. Missouri Broiler Co., 622 McKinley, Kirkwood, Mo.; at loop. KI. 1262W

CHICKS—All popular breeds; reasonable prices; order now; custom hatching. Langeneckert Hatchery, 3342 Illinois.

CHICKS—Big, strong, healthy, pure breeds. See them in our sanitary brooders. 3711 Cass.

CHICKS—R. I. reds, started and day old. Mahood, Lois Lee Farm, 616 Lee av., Webster Groves, Mo. WE. 858.

CHICKS—Heavy breed, $7 per 100. Fillmore Hatchery, 517 Fillmore. RI. 1765R

RAISE CHICKS the Poultry Tribune Way. Read this attractive magazine for latest ideas on poultry raising; five years $1; 6 months trial 10c. Poultry Tribune, Dept. 106, Mount Morris, Ill.

SULLIVAN CHICKS—Blood tested Missouri accredited stained antigen, Sullivan supervision, leghorns, $6.85, rocks, reds, wyandottes, $6.85 delivered. Sullivan Hatchery, Wellsville, Mo.

Pigeons and Pet Birds For Sale

CANARIES, cages, seeds and supplies, truthful advertising pays. The largest selections are here. Parakeets, finches, thrushes, kites, parrots, larks, cardinals, hundreds and hundreds of birds on display. We ship everywhere. Visit or write the world's largest complete pet shops, bird breeders of 25 or more birds, five or more dogs, that buy in quantities are entitled to wholesale prices. We employ on our premises, right here, more than 20 employes, carry many car loads of cages, seeds, supplies, employ four in our factories making our foods, a continuous solid substantial growth, bigger, better, every year. We control our own metal factory, for the manufacture of aquariums, metal goods, etc. Mrs. Hahn's pet foods are sold in every state in the union. Quality, merit, honesty, truthfulness wins every time. NATIONAL PET SHOPS, 31st and Olive sts.

CANARIES—Large English males, $7.50; females, $2.75; new shipment of 50 just arrived. Visit here, see with your own eyes, the largest selections of birds and cages. 3101 Olive.

CANARIES Wtd.—For cash, need thousands weekly. Also parrots and other cage birds, from everywhere. Visit us or write. NATIONAL PET SHOPS, 31st and Olive sts. now location.

CANARIES—Large selection of males and females; breeding cages and supplies. Central Bird Store, 515 Franklin.

CANARIES—Singers, $3; females; seed 10c pound. 4150 Carter.

CANARIES—Good singers; strictly guaranteed. Call any time. 3913 Lincoln.

CANARIES—All kinds, also white. 2223 North and South rd. WAb. 679J.

CANARIES—Singers, females, cages, supplies. Bird Store, 4354 Lee.

CANARIES—Singers and females; we will buy from 1 to 100, all you have that are saleable for cash. Bring them in, write or phone us. National Pet Shops, 31st and Olive.

CANARIES Wtd.—Young; and singers; pay cash. EV. 3110 after 12.

CANARIES—Singers, females, cheap; dog at stud. 6018 Emma. EVergreen 1047.

CANARIES—Singers, $3; females; seed 10c pound. 4150 Carter.

CANARIES—Good singers; strictly guaranteed. Call any time. 3913 Lincoln.

CANARIES—All kinds, also white. 2223 North and South rd. WAb. 679J.

CANARIES—Singers, females, cages, supplies. Bird Store, 4354 Lee.

CANARIES—Large selection of males and females; breeding cages and supplies. Central Bird Store, 515 Franklin.

CANARIES—Singers, $3; females; seed 10c pound. 4150 Carter.

CANARIES—Good singers; strictly guaranteed. Call any time. 3913 Lincoln.

CANARIES—All kinds, also white. 2223 North and South rd. WAb. 679J.

CANARIES—Singers, females, cages, supplies. Bird Store, 4354 Lee.

CANARIES—Large selection of males and females; breeding cages and supplies. Central Bird Store, 515 Franklin.

CANARIES—Singers, $3; females; seed 10c pound. 4150 Carter.

CANARIES—Good singers; strictly guaranteed. Call any time. 3913 Lincoln.

CANARIES—All kinds, also white. 2223 North and South rd. WAb. 679J.

Chickens

ROOSTERS—Barred rocks; thoroughbreds; blue ribbon stock. Haefer's, Bellefontaine rd., ½ mile north of Spanish Lake rd.

Poultry Supplies For Sale

DO YOU WANT HEALTHY CHICKS?

A feed that will help prevent all sickness among your baby chicks.
TWIN-OAK STARTER $2.25
TWIN-OAK GROWN $2.00
TWIN-OAK MASH $2.00

FREE FREE FREE

25c box of poultry prescription with every sack of Twin-Oak Lay Mash. All these mashes delivered free of charge. Good hen feed, cash and carry, $1.45. Peat Moss, large bales, $2.50 per bale, or $4.50 delivered.

NORTH MARKET FEED
2956 Cass. FRank. 2206-Frank. 7213

Notice, Poultry Raisers

Save Money on Chicks, Feeds, Equipment. Cash and Carry Price, 4 Days Only. Baby Chicks Hygrade), 10c each, $1 doz. Starting growing mash (Hygrade, with codliver oil, special) $1.95 per 100 lbs. Water fountains (all sizes) ....10c and up Chick feeders (all sizes) ....20c and up Brooders (all sizes) ....$2.50 and up Peat moss (140-lb. bales) ....$2.50 per bale Straw (clean, dry, heavy bales) .30c per bale Hen feed (Hygrade) ....$1.45 per 100 lbs. Egg mash (Hygrade) ....$1.45 per 100 lbs. Cracked corn (clean) ....$1.25 per 100 lbs. H. FRIEDMAN HAY & GRAIN CO., 2645 to 2651 Chouteau av. FRospect 7849. Open till 2 p. m. Sunday. We deliver.

VITAMAX

Successors to Mash & Scratch.
Settles the Chick Feeding Problem. Complete Ration—1 bag supplies everything needed for Lice, Health, marvelous Growth and abundant Fitness.
Ask your dealer for Vitamix—or come direct to the Mill. We carry Complete Stocks of Mash & Scratch Feeds—Lowest prices in the city.
VITAMAX MILLS, INC.
3421 Chouteau. GR. 3221.

BROODER—Capacity electric; exchange for coal brooder or $7 cash. 9542 Edgar. St. Louis County.

BROODER—Electric battery, 600 chicks; 2 brooder stoves; 1000, 500. 116 Russell.

INCUBATOR—Electric; $5-egg; bargain. EVergreen 1917.

AQUARIUMS, FISH, ETC.

ANDRU HATCHERY, 4450 CLARENCE. Bettas; Cardinals, baby red moons, Molienisia, 15c; glass siphon free.

AQUARIUMS—3½-gal., $1.10; 5¾ gal., $1.75; 9 gal., $2.75; moons, swordtails, 10c; cement, 30c; battery jars, 5c up. Peterson, 4462 Page. FR. 6825.

AQUARIUMS—17-gallon, slate bottom, $4.95; large variety of tropical fish; all colored young moons, 31 dozen.
VICKS AQUARIUM, 5809 GRAVOIS.

AQUARIUMS — All sizes, repairing done; cement, 30c; battery jars, 5c up. Petersen, 4462 Page. FR. 6825.

FANCY BETTAS — Blues, greens, all red and combtails; many popular varieties; highest quality. Broessel Hatchery, Follow Big Bend to Tuxedo, to Cornelia, 521 Greeley av.

MOONS—Helleri, banjos, bettas, sclare and many others, priced right. H. C. Carr & Son, Manchester, Mo. WAlnut 338.

NEW shipment beautiful large cold water orange helleri. 2023 Obear.

TROPICAL FISH—Largest exhibit of rare fish. See the African butterfly fish; special 24-gallon aluminum frame aquarium, with slate bottom, $4.95; 13-gallon, $3; new 1934 catalogue free. Beldt's Aquarium, 2141 Crescent av., Wellston.

TROPICAL FISH—Japanese fantails, calicos and Moors; aquariums and supplies. Central Bird Store, 515 Franklin av.

TROPICAL FISH—Large selection; water plants, aquariums; all accessories. St. Louis Bird Co., 810 Pine st.

TROPICAL FISH—30; with aquarium. Call Sunday, 3324 N. 14th.

BEES AND BEE SUPPLIES

BEES—Queens; supplies; professional service. 812 N. Broadway. CEntral 4552.

FOR SALE WANTED

BICYCLES—MOTOR CYCLES

Wanted

BICYCLES Wtd.—Lady's. Call FRospect 9490.

For Sale

BICYCLE—High-grade, practically new; also girl's; reasonable. 5335 Ridge.

BICYCLE—Girl's; boy's; likwe new, $10. ST. 1875. 1027 Commodore.

BICYCLES—Used, like new, cheap. 7809 Forsythe bl. Randolph 8146.

BICYCLE—Girl's, 26, Rugby; like new; $10. 1008 McCausland.

BOY'S BICYCLE — $11; good condition. Call at 4968 Northland.

COASTER RACER—Girl's 20-in., boy's 26-28. 3173 S. Grand. FR. 7865.

LADY'S BICYCLE—New tires; almost new; bargain; $13. EV. 2803.

OIL BURNERS

OIL BURNER—International, for heating stove. 4759 Rose. FLanders 1934.

BOATS & LAUNCHES WANTED

CANOE Wtd.—Old Town preferred. Call HI. 6921.

BOATS AND LAUNCHES FOR SALE

SENSATIONAL, NEW CHRIS-CRAFT CRUISER



The greatest value ever offered in a full sized, quality-built cruiser. Just think! A floating palace with large comfortable berths for 4, toilet, galley, running water, stove and many other niceties—all ready to cruise. Built of genuine Philippine mahogany with double planked bottom and batten seam sides—the strongest construction known. Length 24'—beam 7' 9"—speed 20 m. p. h.—and as economical to run as a low priced car. Also ask us about Chris-Craft runabouts and utility models priced as low as $495.

$1495 AT FACTORY COMPLETE

DISPLAYED AT MOTOR BOAT SHOW

SCHNEIDER SALES & SERVICE
4919 S. KINGSHIGHWAY
Distributors

BOATS & LAUNCHES FOR SALE

JOHNSON SEAHORSE OUTBOARD MOTORS
1934 MODELS NOW ON DISPLAY
SCHMITT & OONK, INC.,
2914 WASHINGTON. NEWSTEAD 2313.

BOAT—Mullins, steel, 17-ft., V-type 45-h. p. inboard; 30 m. p. h. FR. 6622. Dr. Appel, Melbourne Hotel

MOTOR BOAT—Star motor, complete, $100. Apply foot Grand avenue.

THOMPSON 14-fot outboard motor boat. Johnson 4 h. p. motor. HI. 8081.

BOOKS, PERIODICALS WANTED

BOOKS Wtd. — Encyclopedia Britannica, 14th edition; "Bookhouse"; "Harvard Classics"; libraries purchased. Phone Sunday, Garfield 1800. H. Sender.

BOOKS Wtd.—Set of Compton or Book of Knowledge. CAbany 7779J.

MISSOURI STATUTE Wtd.—Ballentine; Omen's quizzers. Box O-247, Post-Dis.

REFERENCE BOOKS Wtd.—World book. CAbany 7779J.

USED BOOKS Wtd.—Full value paid. Box O-318, Post-Dispatch.

BOOKS, PERIODICALS FOR SALE

AUNT JOE'S Scrap Book; first edition. Elbert Hubbard, FO. 3648.

HEALTH KNOWLEDGE—Family doctor book, 2 volumes, $5. Harris, 1430 Olive.

CLOTHING WANTED

$5 to $15.00 Pay for Men's Used Suits, O'coats GA. 7021 GELBER AUTO Call PA. 4853.1105 Franklin

APPAREL Wtd.—Pay $6 to $20 for men's suits, pants, shoes, dresses. Call CAbany 5206. Auto calls.

MEN'S secondhand clothing wanted, shoes, tools and old gold. Rich. 903 Market. CH. 6334. Auto calls.

NEW DEAL—Pays good prices men's suits, ladies' clothing. Call JE. 9954.

CLOTHING FOR SALE

REAL BARGAINS in MEN'S SUITS
Ladies' Coats and Furs
Selected from the wardrobe of the wealthy. Wonderful bargains. Come late—save money.
Society Wardrobe Exchange
3109 SOUTH GRAND

DRESSES—Sold up to $15; closing out at $6.75. Princess Dress Shop, 4371 Lacledo; open evenings.

LADIES' beautiful silk hose, imperfects, 5 pair $1, postpaid. Satisfaction guaranteed. General Greene Hosiery Co., Greensboro, N. C.

MACHINERY WANTED

ALL tools, motors, machinery bought. Segal, 907 Market. GArfield 7897.

KELLY PRESS Wtd.—Model B, cash. Call CH. 2464.

LATHE Wtd.—Machinery, tools, for machine shop. Ballak, 100 N. 12th.

PAPER CUTTER Wtd.—I, small power; must be in good condition. Hub Printing Co.

PAPER CUTTER Wtd.—And presses. 617 N. Compton. JE. 0932.

SAW FILER Wtd.—Foleys; cash. 4042 Newstead. Colfax 7859J.

TRACTOR Wtd.—Cat, disc and seed drill. GRand 8033.

WE PAY more for sheet metal, machine shop, garage equipment, tools, motors. Schorr. 1601 Market st. GArfield 8937.

MACHINERY FOR SALE

BROWN MACHINERY CO.
Sell, buy, exchange machine tools, woodwork machinery; tinners' tools, new, used. 2036 N. 14th st. CEntral 8556.

AIR COMPRESSOR—Engine, tanks, pumps, etc.; machine tools, heavy and light machine work. John Ramming Machine Co., First and Clark, St. Louis, Mo.

AIR COMPRESSOR—Battery chargers, electric drills, valve refacers, other bargains. Schorr, 1601 Market st.

AIR COMPRESSOR—Car washers, battery chargers, valve refacers, grease guns, chain hoists; bargains. 907 Market.

AIR COMPRESSORS — Filling station pumps, motors. 5647 Wabada. EV. 3037

AIR COMPRESSORS—8x6, 8x8 double; jack hammer; bargain. 901 Market st.

BATTERY EQUIPMENT—Latest converter, grid moulds, melting furnaces, lead and everything necessary for building batteries; selling out. 400 W. Adams, Belleville, Ill.

BATTERY POST MOLD—Factory production type. 2600 S. 7th.

CAR WASHER—Hobart direct drive, flexible shaft Sioux, ½ h. p. outfit; bargains. Schorr, 1601 Market st.

BROWN & SHARP No. 1 Universal grinder, $225; 16" shaper, $125; 16"x8" Hamilton lathe, $115; small miller with divider head and vertical boring attachment, $145; 14" drill press, $35; 2 h. p. single phase motor, $35. Reinert, 2801 Carson rd.

COMPRESSOR — With 40 h.-p. motor; cheap. Box F-172, Post-Dispatch.

CONCRETE MIXER—Jaeger, ½-bag, good condition; big bargain. Schorr, 1601 Market.

DIESEL ENGINES—200 ft. Ingersoll-Rand portable air compressor; many other bargains. Mark Anderson, 5516 Maple.

ENGINE LATHE—9"; completely equipped, like new; Hobart charger, complete battery equipment; cheap. FOrest 5780.

GARAGE EQUIPMENT — Brake relining machine, electric drills. LA. 0513.

GENERATOR—One 5-k. w.; first-class condition; reasonable. FOrest 6171.

GENERATOR—25 K. W. with motor, panel board; bargain. 907 Market st.

ICE MACHINES—All sizes, makes, less ½ price. Born, 208 Wabash, Chicago.

LATHES—24"x16"; Lodge & Shipley; 24" x12', South Bend; 16"x10' South Bend; 12"x60" Landis grinder; boilers, electric motors, air compressors.
WM. C. JOHNSON & SONS MACHY. CO.
1211 Hadley st. CEntral 1727.

LATHES—Bench, metal-working, $8.50 and up; shapers, drills, grinders, etc. E. L. Klauber Machinery, 320 S. 3d.

LATHES—Shapers, drill presses, power backsaws, motors. 907 Market.

LIGHT PLANT—Kohler, 1500 watts; automatic. $150. 1627 Chestnut.

MACHINERY—St. Louis' largest and finest stock of both new and used machine shop equipment, woodworking machines and sheet metal tools; low prices; terms.
McDONALD MACHINERY COMPANY,
1531-35 N. Broadway. CEntral 9360.

MACHINE AND REPAIR SHOP — Fully equipped; for rent. 2315 N. 9th st.

MIDGET RADIOS—$10 complete; police calls, bargain. 3413 Grand. PR. 7604. General Supply Co.

MOTORS—Exhaust fans, bought, sold, exchanged; wiring, rewinding and repairing. Wright Electric, 207 N. Third st.

MOTORS—Sell or rent; all sizes; new and used; wiring; repairing and installing. Acme Electric Co., 221 Market st.

MOTORS—½ h. p., $8.50; ¾, $14; 1¼, $2.50; up to 5 h. p. Schorr, 1601 Market st.

MOTORS AND GENERATORS—All kinds bought, sold and repaired. St. Louis Electrical Co., 1715 Delmar.

MOTORS—1 h. p., 110-220 G. E., variable speed, ¼ h. p. motors. Meyers, 5756 Kennerly. EV. 4418.

MOTORS—1-3, ¼ H. P.; also drill press. Phone FL. 1139.

MOTOR—2 horsepower G. E., single phase, $30. 4558 Newport.

MOTORS—A sizes, 1913 Washington av. Hornbeck & Hardie Electric Co.

MOTORS—½, 1-3, ¼ h. p.; cheap; guaranteed. 5208 S. Kingshighway.

MOTORS—¼ to 20 h. p., a. c.; bargain. We trade. Superior Electric. LA. 8751.

PAINT SPRAY OUTFIT—Complete; tank, motor, gun; $15. 1902 S. Broadway.

PAINT SPRAY OUTFITS—Complete, $15; guns, $3; bargains. 3419 S. Grand.

PAINT SPRAY OUTFIT—Motor, tank, complete, $18. 6502 Oakland.

PEBBLE MILLS — Large, small, motor drive. Box F-171, Post-Dispatch.

PORCH SASH—$1.15; wallboards, 3c ft.; French doors, cheap. Colfax 7859J.

PRESSING MACHINES—Like new. Box 5896 Delmar.

PRINTING PRESS—Gordon, paper cutter, cabinet type, $160. 617 N. Compton.

QUILT PIECES—Big, fast cooler prints, 100, 20c; 200, 35c, postpaid. Remnant Mart, Centralia, Ill.

SCHOELLHORN-ALBRECHT Machine Co., 721 N. Second st., St. Louis. CE. 3438.

STEAM BOILER and oil burner for baker's oven, cheap. 4201 Pleasant.

TABLET MACHINE—Mixer, etc.; complete; bargain. Segal, 907 Market st.

Farm Machinery

MANURE SPREADER Wtd.—Hammer mill, corn sheller, large gasoline engine. Box A-105, Post-Dispatch.

TRACTORS—Plows, parts, farm machinery, engines. 10919 Riverview drive.

MISCELLANEOUS WANTS

BATHROOM FIXTURES Wtd.—Used, must be modern. ROsedale 2067.

BATHROOM SCALE Wtd.—Used; good condition. EV. 5620.

CASH for anything of value. FR. 7948. 4135 Easton.

CASH paid for golf balls. 715 N. Kingshighway.

CONCRETE BLOCKS Wtd.—200; 1928 Dodge chassis on dual; dimension lumber. C. A. Phelps, Dupo, Ill. DUpo 10.

COOPER TOOLS Wtd.—Call MAin 2066 or 212 Clark.

CORD WOOD Wtd.—Seasoned oak, green hickory, within 50 miles of St. Louis. State amount you have and price put on hard road at once. Box A-337, P.-D.

CROQUIGNOLE HEATERS Wtd.—Good standard make; cash. ROsedale 9086.

ELECTRIC FAN—Wtd.—Dresser and chest of drawers. MUlberry 0572.

FOLDING CHAIRS Wtd.—50, old or new. COlfax 5066W.

INVALID CHAIR Wtd.—State price. Henry Wiest, Creve Coeur, Mo., Route 1.

MICROSCOPE Wtd.—Or parts; cash; at once. Phone FRanklin 1611.

SEWER PIPE Wtd.—Second-hand, 4 or 6 inch; soil pipe, lumber and flooring. Call Kirkwood 1374.

SHOTGUN Wtd.—Automatic, pump or double barrel. Phone RIverside 4719.

TRAILER—Camp trailer wanted. Phone WEbster 3355M.

TRUCKS—Four-wheel platform. Box F-149, Post-Dispatch.

WRESTLING MAT Wtd.—Or complete ring. Call Sunday, Write 5518 Milentz.

MISCELLANEOUS FOR SALE

AIR CONDITIONER—Slightly used furnace; very reasonable. FOrest 2431.

ALL BARGAINS—Gibson banjos and guitars, portable sewing machines, radios, Parker pens, microscopes, field glasses, watches, diamonds; trade. 4135 Easton.

ANVILS—Used; $3 each. Goldstein, 1305 N. Broadway. GArfield 1505.

ASHPITS—Galvanized, corrugated. American Iron Co., 4020 Easton. FO. 6643.

STORE AND OFFICE FIXTURES FOR SALE

BAR FIXTURES
Complete line of new and used equipment—beer cooler and dispensing, beer bars, copper and stainless steel sinks; prices exceptionally low.

BAKERY FIXTURES
New and used—bake fixture, front cases, Hobart & Reid cake mixers, bread mixers, pans, racks, etc. Special on Hobart latest style mixer, also Middly-Marshall bake oven, size 103 (used).

CASH REGISTERS
National and Remington—rebuilt, reconditioned, guaranteed. Nearly any kind or style—at a tremendous saving. 500 to select from.

DRUG FIXTURES
Complete outfits, wall cases, beautiful walnut finish, plate glass candy cases, complete with electric fountain and back bar. A real bargain.

RESTAURANT EQUIPMENT
Complete outfitters—in wood or metal—new or used and made to specifications. Back and front counters, stools, tables, chairs, booths, cigar cases, ranges, china, glass and silverware and utensils. See what you can buy for so little cost.

MEAT AND FOOD MERCHANTS
Let us show you the newest thing out in DISPLAY REFRIGERATION CASES. All-electric—just plug in and use; no bother about connections, etc.; it's ready to use. See this new marvelous case, in beautifully designed porcelain—it's very attractive and costs as little as 15c on some models. No loss from drying, shrinkage on meats. Prices lower than ever, quality better than ever.

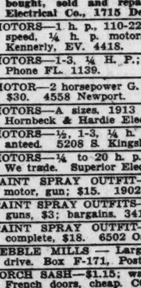
MEAT MARKET AND GROCERY OUTFITS
New and reconditioned; meat display cases and coolers—for ice or mechanical refrigeration; slicers, scales, electric meat and coffee mills, tools, blocks, shelves, counters, etc. Tremendous stock—priced to sell.

OFFICE FURNITURE
Desks, chairs, files, bookcases and safes and cabinet safes in nearly any size. Low prices.
Many other items too numerous to mention—for store, office, factory. See us for all your store needs. Cash or reasonable terms.

STORE Equipment

Bensinger's
1007-9 MARKET ST.
Between 10th and 11th Sts.

CASH REGISTERS SCALES



Used Office Furniture
DESKS, FILES, CHAIRS
We Can Outfit Your Office Complete With Refinished Equipment That Will Look Like New.
PARTITIONS AND RAILINGS
LARGE STOCK—IMMEDIATE DELIVERY
Assorted Files, With and Without Locks
STERN FIXTURE CO.
CE. 5444 700 DELMAR FORMERLY MORGAN

MACHINERY FOR SALE

LEATHER BELTING IN STOCK
MADE IN OUR FACTORY
SINGLE MOTOR DOUBLE **"HIGH GRADE"**
3 WEIGHTS OF THE BEST
SINGLE DOUBLE **"ALL PURPOSE"**
A REALLY GOOD BELT
"FLEXIT" IN DOUBLE ONLY
OUR BIGGEST SELLER
—ALSO—
USED BELTING
OUR CLEANING AND REBUILDING DEPARTMENT IS AT YOUR SERVICE.
Come in and See Us
Send for Our Catalog
TEUSCHER PULLEY & BELTING **CO.**
801 N. Second St. Louis
"The Test of Time Since '99"

MISCELLANEOUS FOR SALE

Bargains in
Lintels, Angles, I-Beams, Tanks, Pipe Fittings, Rods, Equipment, Rails.
Wolff Iron Co.
117 PALM —NRA— CEntral 0168

RAILS
16-LB. AND 20-LB.
35-LB.—30-LB.—35-LB.
WOLFF IRON COMPANY
CENTRAL 0168 117 PALM ST.

PIPE For All Uses. Also Fittings. Reconditioned and Guaranteed.
IRON I-Beams, Angles, Channels, Rods, Tanks, Boilers, Radiators, etc.
WOLFF PIPE & IRON CO.
120 TYLER ST. CENTRAL 5151
CENTRAL PIPE AND SUPPLY
SECONDHAND PIPE
Radiators, building iron, angle beams, reinforced rods, belting, fittings of all kinds; tanks, motors and machinery.
2109 N. Broadway.

RECONDITIONED PIPE.
Black and galvanized, all sizes and lengths in stock; fittings furnished. Goldstein Sales & Hardware Co., 1305 N. Broadway. GArfield 1505.

SECONDHAND PIPE
All sizes, threaded and coupled, or cut to lengths for scrap purposes; bargains. ST. LOUIS IRON SUPPLY, 16th and Clark. GArfield 4220.

BOILER—Radiators, sinks, lavatories, electric range, tanks, mantels. 3635 Laclede.

CEMENT MIXER — Farm machinery; cheap. 10919 Riverview drive.

COFFEE URN—Electric toaster, fruit juice extractor; bargain. Colfax 7859J.

FURNACE INSULATORS—Thermostat, $15. 3675 S. Broadway. FL. 4464.

GUN—Winchester pump; best grade. 5561 Powers.

HOME REMNANTS—For air welding, cut

ICE FIXTURES FOR SALE

FICE FIXTURE BUYERS

rtment of new coolers, freezers and display
rchased from a reputable manufacturer. Be-
on these. Also have large stock of rebuilt
ers, mills, blocks, refrigeration compressors,
forms.

EN—Complete outfits, new or used, back bars
freezer and display boxes, mechanical soda
mixers, steam tables, ranges, griddles, urns,
etc.

Complete, late, modernistic, all sizes back and
all boxes, booths, tables, chairs, stools, stools
the lowest prices. Cash or convenient terms.

op or typewriter desks, all sizes and finishes,
rn Desk Co. at used prices, while they last.
g machines, typewriters, check protectors, etc.:

URE CO., 818 N. 7th St.

CE FIXTURES—Beer Supplies

and Beer Dispensers

13-FT. OUTFIT EXACTLY AS SHOWN

Delivered and Installed, Immediate Delivery Union Made

$149.50

Made of fine hardwoods, walnut or mahogany finish. Alcohol proof, sanded and rubbed. Base equipped with drawers, sliding doors and bottle rack in center.

TERMS IF DESIRED

STERN FIXTURE CO.

CEntral 5444 **700 Delmar** *Formerly Morgan*

For Sale

MODERN BARS at greatly reduced prices. We are overstocked and pressed for cash. Take advantage. Steam table, 4 jars, 2 pans, copper, nickel-plated, $29.75; 2½-bbl. beer box, 4" cork, $79.50; modernistic booths, $22.50; tables, 30"x30", $2.50; 36"x36", $2.95; new bentwood chairs, $1.65; National register, $25. PEERLESS FIXTURE CO., 1900 Locust.

OFFICE FURNITURE—Walnut and oak; lockers, adding machine, addressograph with cabinet and plates. Typewriter. 1115 Pestalozzi st.

OFFICE SAFE—Oak desk; cheap; Sunday, 4064 Kennerly.

PARTITION—Quarter oak, 12 ft. high; excellent grade; reasonable. CEntral 0702

RESTAURANT AND BAR FIXTURES—Beautiful equipment; like new, including Busch electric novelty box, storage box, 12 tables, 50 chairs, gas ranges, register, counter, stools, radio, dishes, etc.; all complete worth $2000; sacrifice today before moving. Call Sunday, 10 to 12. 331 S. 14th. Monday, CE. 5990.

RESTAURANT booths, tables, chairs, cigar case, Frigidaire. 5942 Natural Bridge.

1 RUG—2 tables and booths for tavern; 1 confumer. 514 Commercial Bldg.

SHOE-SHINE STAND—Wood-chair; marble; reasonable. 2255 Gravois. FR. 8090.

SHOW CASE—8-ft., cheap. Kruse & Co., 640 Arcade Bldg. CHestnut 6918.

SLICING MACHINE—Sacrifice; one scale, one showcase, one counter with 24 drawers and sample drawers. Ranzo, 1816 N. Jefferson. GArfield 8070.

SLICING MACHINE—U. S. electric; excellent condition. 7931 Clayton rd.

SODA FOUNTAIN—Knight, 12 ft.; good as new; includes 10 stools and carbonator. COlfax 3500.

STEAM TABLE—Slightly used; reasonable. 3710 Gravois.

STEAM TABLE—Like new; very reasonable. 2845 St. Louis.

TEAROOM TABLES—Chairs, bar, fixtures; almost new. 725 S. Berry rd.

USED FIXTURES ON HAND

For dress shops, men's clothing, dry goods, jewelry, furniture; wardrobes with backbar; 11-ft. back bar and front candy cases, cigar cases, tables, chairs and booths; also new fixtures made to order. For a reliable place and low prices, see Reliable Fixtures, 823 N. 8th. CE. 7968.

WE have just bought out a large manufacturer of drug fixtures; wall cases, perfume cases, counter cases, floor cases, wrapping counters, all latest style; will sacrifice at half of wholesale price. We also have a large assortment of used drug fixtures—electric coca cola fountains, back bars, prescription counters, etc. PEERLESS FIXTURE CO., 1900 Locust.

WHY not take advantage of the latest type butcher fixtures? Set of porcelain packing-house front cooler; 14-ft. porcelain-top display freezer; two square meat blocks, Toledo barrel scale, National cash register, combination grinder, one-horsepower Frigidaire machine, including coils, only $9.75; you can only find it at PEERLESS FIXTURE CO., 1900 Locust.

YOU want bargains in new fixtures, see PEERLESS—2 1-3-bbl. beer boxes, 4" cork, $79.50; 6-bbl. beer box, 4" cork, $165; modernistic booths, $22.50; modern 16-ft. tavern front and back bar, $169; tables, 30"x30", $2.50; 36"x36", $2.95; new bentwood chairs, $1.65. 1900 Locust st.

Beer Equipment

BAR EQUIPMENT—BEER DISPENSERS, TABLES, CHAIRS, ETC., AT PRICES YOU CAN AFFORD TO PAY. TERMS IF DESIRED. LONE STORE & FIXTURE CO., 700 FRANKLIN. CH. 3933.

BAR FIXTURES—20 ft. back and front, in fine condition; $100. Bensinger, 1108 Walnut st.

BEER BOX—Polar Wave; beer pump, candy case, cigar case, table, chairs; will sell separately or together. GA. 6254.

BEER COOLERS — Hold 2 full barrels, cork lined. 3173 S. Grand. FR. 7865.

CHAIRS—Tables, for hotels, cafes. National Chair Co., 301 S. 1st.

SALOON OUTFITS — COMPLETE, BEST PRICE IN TOWN. RICKENSOHL, 827 N. 8TH. GA. 6488.

SALOON FIXTURES—Complete 20-ft. bar; 4a condition. 735 S. Broadway. GA. 9659

Office Appliances

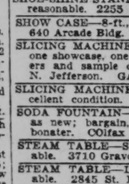
MIMEOGRAPHS-MULTIGRAPHS We buy, sell or trade. Duplicating machine. CH. 3012. 927 Chestnut.

Refrigerators

KELVINATOR COMPRESSOR — ¼-HP. with unit. PR. 7865. 3173 S. Grand.

TYPEWRITERS

Let Your Children Practice Typewriting at Home—RENT



TYPEWRITERS ANY MAKE

Latest Models
Lowest Rates
Free Delivery
Free Service

AMERICAN WRITING MACHINE CO. CHestnut 8219
807 Pine St.

WE SPECIALIZE RENTALS LOWEST RATES
ONLY LATEST MODEL MACHINES
FLETCHER TYPEWRITER COMPANY,
MAin 0843-44. 806 Pine St.

BURROUGHS—Fine condition; $25. Victor Agency, 1709 Locust. GA. 0799.

UNDERWOOD, ROYAL typewriters, $30; rentals, 3 months, $6. St. Louis Typewriter Exchange, 718 Pine. Main 1162.

UNDERWOOD or Remington, $12.50; typewriter desk, $10. 4725 Easton av.

UNDERWOOD—No. 5; Royal, like new; bargain. Box O-173, Post-Dispatch.

FOR bigger and better bargains Kume up and see us sometime. Federal Typewriter Co., CEntral 8649. 1426 Olive.

REBUILTS—ROYAL—UNDERWOOD $25. Rentals—Lowest Rates. Withington Co., Inc., 1122 Locust. GA. 1665

TO GET your choice in standard typewriters, portables and adding machines at reasonable prices, visit our new downtown office. National T. W. Co., 609 Pine. Garfield 2242.

TYPEWRITERS RENTED—All makes, late models, 3 months, $6; Underwood, $22.50; Royal, late model, $25; others accordingly; portables low as $10; large stock to select from; adding machines, $20 and $25. National T. W. Co., 1833 Olive. Garfield 3344.

TYPEWRITERS RENTED—All makes, late models. Get our price before renting. National T. W. Co., 609 Pine. GA. 2242.

HOGS AND LAMBS UP, CATTLE PRICES UNEVEN

NATIONAL STOCKYARDS, March 4 (U. S. Department of Agriculture). — Severe weather conditions prevalent during the early part of the week influenced considerable fluctuation in cattle prices here, some classes registering sharp upturns in initial trade, followed by equally sharp losses in subsequent sessions, in many instances. Receipts for the week totaled approximately 31,800 head as compared with actuals of 32,383 the previous week and 31,050 the corresponding week last year. Compared with the preceding week's close, steers sold steady to 25c higher, medium weight and heavy kinds showing the maximum advance; mixed, yearlings, heifers and cow stuff closed about steady; bulls 10-15c higher; vealers 25c higher. Stocker and feeder trade was negligible. Tops for the week: 1106-lb. steers $6.75; 993-lb. yearling steers $6.50; 1474-lb. heavy steers, $5.85; 735-lb. mixed yearlings, $6.25; 588-lb. heifers, $6; cows, $4.25; sausage bulls, $3.60; vealers, $7.75. Heavy steers averaging 1306 to 1579-lbs. ranged from $4.50 $5.85 and bulked at $5@5.50, while medium-weight steers of 1103 to 1291 lbs. sold largely at 4.75@5.75 in a range of $4.25 @6.75. Lightweight and yearlings steers spread from $3.75 to $6.50; and bulked at $4.50@5.75, with bulk of steers of all weights going at $4.75@5.75. Most good and choice steers sold at $5.25@6.00; good and choice mixed yearlings and heifers $5.25@5.85; medium fleshed mixed yearlings and heifers, $4.25@5.00; cows, $3@3.50; low cutters, $1.50@2.00. Closing top on sausage bulls was $3.25 and on vealers, $7.

Bulk and top prices the corresponding week last year were as follows: Steers, $3.60@5.00, top $5.25; good and choice mixed yearlings and heifers, $4.25@4.85, top $5; medium fleshed mixed yearlings and heifers, $3.50@4.00; cows $2.50@3.00, top $3.50; low cutters, $1.25@1.75; top sausage bulls $2.60; top vealers, $6.50.

Hogs to Top Since October.

Under favorable marketing conditions, hog prices shot up to the highest levels since last October, reacted sharply at midweek but recovered at the close to finish 10@20c higher than last Saturday. Marketings on the last two sessions were so scanty as to scarcely provide enough to definitely determine quotations. Pigs and light lights were in narrow demand and ruled steady to 25c lower for the week, packing sows also declining 15@25c. Supplies this week amounted 47,300, compared with 53,947 last week and 46,700 same week last year. On Monday and again on Saturday, the top reached $5, although for very small numbers. In fact, most droves were almost too scarce to quote with any great degree of accuracy. Supplies this week totaled around 6700 compared with 8395 last week and 6498 same week last year. Shippers and city butchers paid the week's top of $10.25 on Monday and Tuesday, the latter price top not exceeding the $10 level. Bulk of weighed lambs cashed at $9.50@10; commons throwouts on down to $6.50 or a little below. Clipped lambs topped at $8.60 for some fall shorn offerings, bulk of clippers selling from that price down to $7.75. Clipped yearlings were confined to a few lots which sold at $7.50@7.75. Some clipped 2-year-old wethers scored $6.50. Slaughter ewes topped at $5.25, bulk going at $4.50@5.00.

Horses and Mules.

NATIONAL STOCKYARDS, Ill., March 4 (U. S. Department of Agriculture). — Demand for the horse and mule department during the week was sufficient to support the moderate supply available. Arrivals were held to approximately 418 head, with mules and 348 commission horses, being affected by extreme weather early in the period. Small and medium sized mules, chiefs mules and most classes of horses moved freely. Big plug mules were inclined to drag and outlet for Eastern chunks was affected adversely by limits in the East.

NATIVE HORSE QUOTATIONS.

Good to choice draft, $100@125; medium to good draft, $70@90; good chunks, $65@80; smooth-mouthed chunks, $40@55; young farm mares, $60@90; Southern mares, $40@70; small sharp horses, $15@25.

MULE QUOTATIONS.

Farm mules, 15.2 to 16 hands, $90@125; colt mules, good size and bone, $65@90; colt mules, small, $50@60; draft mules $115@130; mine mules, 15.3 to 16 hands, $110@125; mine mules, 14 to 15 hands, $65@80. Cotton mules, 15.3 to 16 hands, $125@150; choice cotton mules, 14.2 to 15 hands, $110@115; fast green mules, over 3 years old, $35@60.

Mississippi Valley Stockyards.

Mississippi Valley Stockyards at St. Louis officially reports the market as follows:

HOGS—Receipts Saturday, 300. Trading 15@25c higher. Top, $5. Weights 170-240 pounds, $4.85@5; 240-300 lbs. $4.60@4.80; 130-160 lbs. $3.75@4.75; pigs, 90 down, $2.50@3.75; sows, $3.50@3.75. For the week: market, 25@35c higher.

CATTLE—Market generally strong during the week, with closing price level around 25c higher for the period. Some weakness was noted during the closing session of the week but price changes were negligible. Veal calves dropped back after a sharp early advance, but closed 25c higher. Good to choice steers and mixed yearling and heifer yearlings are quotable $6@7; medium to good, $5@6; plain to medium, $3.50@5; beef cows, $3@4; canners and cutters, $1.25@2.75; top bulls, $3.50; top calves, $7.

SHEEP—Trade was active and strong throughout the week. Prices on the rank and file closed strong to 25c higher than a week ago. Bulk of better grade wooled lambs finished at $10@10.25; some less desirable kinds down to $9.25@9.50; medium grades, $7.50@8.50; culls, $5.50@6.50; fat slaughter ewes, $5.25 down.

BUTTER, EGGS AND POULTRY

Egg, poultry and butter market for Mar. 4, as reported by the "St. Louis Daily Market Reporter:"

Eggs were 1c lower at 12½c, butter extras 1c higher at 29c; firsts 1c higher at 22c; seconds 1c higher at 20@21c.

Prices quoted below are paying prices to buyers and truckers, delivered to store or to commission merchants or receivers; non-commission basis:

EGGS—Missouri standards, 15c; No. 1, 13c; under grades, 10@12c.

BUTTERFAT—No. 1, 23c per lb; No. 2, 3c less.

BUTTER—Creamery extras, 29c; standards, 27c; firsts, 22c; seconds, 20@21c. No. 2, 12c; No. 1 packing stock, 10c; No. 2, 8c—cheesy dirty less.

CHEESE (in jobbing way)—Per pound: Northern twins, 16c; singles, 16c; Longhorns, 16c; daisies, 16c; prints, 17½c; loaf, 17½c; Missouri and nearby, 1@2c per pound less.

LIVE POULTRY

FOWLS—Heavy (5 pounds and over), 20c; light (under 5 pounds), 12½c; leghorns, 11c; No. 2, 3c.

SPRING CHICKENS — Arkansas white rocks and wyandottes, 22c; colored (3½ pounds and over), 15c; colored (under 3½ pounds), 20c; leghorns, orpingtons and blacks, 11c; No. 2, 4c.

BROILERS — Colored, 22c; leghorns, orpingtons and blacks, 17c; leghorns, cockerels (1½ lbs.), 14c.

ROOSTERS—Old, and leghorn stags, 8c; staggy young, 9½c.

TURKEYS—Spring hens (9 lbs. and over), 14c; spring toms (15 lbs. and over), 12c; hens (old), 12c; toms (old), 10c; No. 2, 8c.

DUCKS—White, 4 lbs. and over, 12c; small and dark, 9c.

GEESE—8c.

CAPONS—No. 2, 8c; No. 2 slips, 6c; fat leghorns, 12c; 6 lbs. and over, 14c; 5 lbs. and over, 13c; 4 lbs. and over, 12c.

GUINEAS (per dozen)—Spring (over 1½ lbs.), $2.50; spring (1½@2 lbs.), $4.50; old and staggy young, $2.50.

DRESSED TURKEYS.

TURKEYS—Young toms (14 lbs. and up), 18c; young hens (9 lbs. and up), 15c; young turkeys, 13@15c; old toms, 14c; old toms, 14c; No. 2 turkeys, 10c.

CAPONS—No. 2, 10c; No. 2 slips, 8c; fat, 14c; 6 lbs. and over, 17c; 7 lbs. and over, 18c; 8 lbs. and over, 19c; 9 lbs. and over, 20c.

DUCKS (dressed)—Large (10 lbs. and over), 15c; small and dark, 30c.

VEALS—Good to choice, $7; medium, $5@6.50; common or poor, $4; rough $2.50@3.50.

LAMBS—Choice lambs, $9@9.50; medium, $7@8; cull lambs, $4@5.50; sheep, $2.50@3. Packing sows finished mostly at $3.25@3.60, smooth light-weights Friday up to $3.80.

Fat Lambs Advance.

Fat lambs advanced a quarter during the week under review but other classes were unchanged all the way through. In fact, other classes were almost too scarce to quote with any great degree of accuracy. Supplies this week totaled around 6700 compared with 8395 last week and 6498 same week last year. Shippers and city butchers paid the week's top of $10.25 on Monday and Tuesday, the latter price top not exceeding the $10 level. Bulk of weighed lambs cashed at $9.50@10; commons throwouts on down to $6.50 or a little below. Clipped lambs topped at $8.60 for some fall shorn offerings, bulk of clippers selling from that price down to $7.75. Clipped yearlings were confined to a few lots which sold at $7.50@7.75. Some clipped 2-year-old wethers scored $6.50. Slaughter ewes topped at $5.25, bulk going at $4.50@5.00.

Horses and Mules.

NATIONAL STOCKYARDS, Ill., March 4 (U. S. Department of Agriculture). — Demand for the horse and mule department during the week was sufficient to support the moderate supply available. Arrivals were held to approximately 418 head, with mules and 348 commission horses, being affected by extreme weather early in the period. Small and medium sized mules, chiefs mules and most classes of horses moved freely. Big plug mules were inclined to drag and outlet for Eastern chunks was affected adversely by limits in the East.

NATIVE HORSE QUOTATIONS.

Good to choice draft, $100@125; medium to good draft, $70@90; good chunks, $65@80; smooth-mouthed chunks, $40@55; young farm mares, $60@90; Southern mares, $40@70; small sharp horses, $15@25.

MULE QUOTATIONS.

Farm mules, 15.2 to 16 hands, $90@125; colt mules, good size and bone, $65@90; colt mules, small, $50@60; draft mules $115@130; mine mules, 15.3 to 16 hands, $110@125; mine mules, 14 to 15 hands, $65@80. Cotton mules, 15.3 to 16 hands, $125@150; choice cotton mules, 14.2 to 15 hands, $110@115; fast green mules, over 3 years old, $35@60.

VEGETABLE MARKET

ST. LOUIS PRODUCE MARKET, March 3.—The following prices were paid here today to produce dealers by purchasers of round lots of vegetables, the "St. Louis Daily Market Reporter" reports:

POTATOES — Jobbing prices: 100-lb sacks Idaho russet burbanks, $2.05@2.10; Wisconsin triumphs, $1.90; Colorado russets, $2@2.05; mcaiures, $2; peoples russets, $1.80; Nebraska triumphs, $1.85@1.90; Wyoming triumphs, $2; Minnesota russets, $1.90; Idaho No. 1 russets in 15-lb bags, 34c each.

For seed to growers: Minnesota, cobblers, $2.35; North Dakota cobblers, $2.50.

Track sales—Nebraska triumphs, $1.70@1.82½; Minnesota red river ohio, $1.65; Wyoming triumphs, $1.60; Idaho russets, $2.05; commercials, $1.77½.

NEW POTATOES—Florida bu crates No. 1 and No. 1 triumphs, $1.60@1.80.

ANISE—California lettuce crates, $2.

ARTICHOKES—California boxes, $2.25@2.50; half boxes, $1.25@1.50.

ASPARAGUS—California crates, $3.50.

BEANS — Florida hampers bountifuls, $1.50@2.25; flat wax, $2.50; stringless, $2.85.

BEETS—Texas crates bu crates, $1.35@1.50; Louisiana bu baskets, $1@1.35.

BROCCOLI—Texas pea crates, $1.65@1.85; pony crates, $1.50.

BRUSSELS SPROUTS—California quarter drums, $2.65@2.75.

CABBAGE — Bulk Wisconsin, $38@45 per ton; Texas bulk, per ton, $25@33; half crates, 85@90c; lettuce crates, $1.25@1.50; lettuce crates savoy, $1.15@1.50; half crates red, $2.50; Louisiana bulk per ton, $32.

CARROTS — California lettuce crates, $2.25@2.35; Texas half crates, $1@1.05; 50-lb sacks, 95c; Minnesota 50-lb sacks, 75c; Michigan 50-lb sacks, 70@75c.

CAULIFLOWER—California pony crates, $1@1.20.

CELERY CABBAGE — Michigan 2-3 crates, $1.50@2.50.

CELERY—California crates, $2@2.65; Florida 2-3 crates, $2@2.25.

CELERY ROOTS—Michigan bu baskets, $2.

CHIVES—Home-grown lettuce box, $1.50.

COLLARD GREENS—Louisiana lettuce crates, $1.25.

CUCUMBERS—Iowa hot-house 2-dozen crates, 85c@$1.75.

EGGPLANT — Florida 1½-bu crates, $3@3.50; poor, $2@2.50.

ENDIVE — California lettuce crates, $2.75; imported French, 42c per lb.

HORSERADISH—Home-grown bulk No. 1, $7@7.50, and No. 2, $2.50@3 per 1000 pounds.

GARLIC—California, 7c per lb.

GUMBO—Cuban hampers, $3.50@4.25 6-basket crates, $4.50.

KALE—Arkansas hampers and bu baskets, 65c.

KOHLRABI—Louisiana, 45c per dozen bunches.

LETTUCE—California 4s and 5s, $2@2.75; 6s, $2@2.25; Indiana 15-lb baskets, leaf, 85c; Illinois 25-lb baskets 75@85c; Ohio 10-lb baskets, leaf, 30@50c; Missouri 15-lb baskets, leaf, 75c; home-grown hothed, 25c per box.

LIMA BEANS — Florida, in pods, $3@3.50 per hamper.

MUSHROOMS — 1-lb cartons Missouri, 20@22½c; Illinois, 25@30c; Indiana, 30c.

MUSTARD GREENS—Texas bu baskets, $1.25@1.35; Alabama hampers, 90c@$1.

ONIONS — 50-lb sacks Minnesota red, $1.15@1.20; yellow, 95c@$1.10; Colorado yellow danvers, $1; valencias, $1.25; Iowa red, $1.20@1.25. Washington valencias, $1.30; Idaho valencias, $1.25; white, $2.25; Iowa red, $1.15@1.25.

ONION SETS — Per bu, white, $3.75@4; red, $3.50@3.75; yellow, $3.75@3.85.

PARSLEY — Louisiana bbls, $3.50@4.50; Texas bu crates and ½ crates, $1@1.25; bu baskets, $1.

PARSNIPS—Home-grown washed 75@90c per bu. Michigan bu baskets, $1.40@1.50.

PEAS—California hampers telephone, 2.25@2.35.

PEPPERS—Florida 1½-bu crates fancy, $3.50@5.50; hampers, $3.50@3.75.

RADISHES — Texas 100-bunch crates, $1@1.75; California lettuce crates cherry red, poor, $1.50; Indiana white, per dozen bunches, and cherry red, 30c.

RHUBARB — Washington 15-lb boxes strawberry $1@1.25; Michigan 5-lb cartons strawberry, 30@40c.

RUTABAGAS — 50-lb sacks, Minnesota and Washington, 85@90c.

SALSIFY — Home-grown 35@40c per dozen bunches.

SHALLOTS—Louisiana bbls $4.50@5, home-grown leeks 25@40c per dozen bunches and wild onions 25c.

SPINACH—Texas bu baskets, 90@95c.

SQUASH—Florida hampers, white, $2.50; Missouri hubbard, $1.25 per 100 lbs.

SWEET POTATOES—Home-grown bu boxes, nancy hall, $1.25@1.35; Puerto Rico, $1.15@1.25; Tennessee nancy hall, $1.50; Illinois bu baskets nancy hall, $1.25.

TOMATOES — Florida lugs, repacked, $1.75@2.50; 6-basket crates fancy, $3.50@4; choice, $2.75@3; 10-lb. cartons, 85c@$1; Florida original lugs, $1@1.50.

TURNIPS—Home-grown bu boxes, 35@75c; Louisiana bu baskets, $1@1.15; Texas lettuce crates, $2.

TURNIP TOPS — Texas bu baskets, $1.25@1.35; Alama, $1.

FRUIT MARKET

ST. LOUIS PRODUCE MARKET, March 3.—The following prices were paid to produce dealers here today by purchasers of round lots of fruit, the "St. Louis Daily Market Reporter" reports:

APPLES—Illinois bu baskets golden delicious, $1.35@1.85; red delicious, $1.25@1.60; yorks, 75c@$1.35; blackt wigs, $1.25; jonathans, 85c@$1.65; roman beauty, $1.35@1.50; ben davis, $1.15@1.25; paragon winesaps, $1@1.25; gano, $1.15@1.25; willowtwigs, $1.10@1.75; senator, $1.10@1.25; king david, $1.15@1.25.

Missouri golden delicious, $1.75@2.25; red delicious, $1.75@2; Idaho bu baskets winesaps, $1.60@1.75; roman beauty, $1.50@1.75; West Virginia yorks, $1.30@1.65; Pennsylvania yorks, $1.65; New York ben davis, $1.05@1.10.

Washington boxed red delicious, extra fancy, $2.60@2.85; extra fancy jonathans, $1.80@2.25; fancy, $2; extra fancy staymans winesaps, $2.25@2.35; fancy, $2.10@2.15; extra fancy roman beauty, $2.20@2.25; fancy, $2@2.10; bulk, per barrel measure, New York ben davis, $1.75.

BANANAS — 40-lb. boxes, $1.60; hoos, 3¾c per pound.

STRAWBERRIES — Florida 36-pint crates, $3.50@4.50.

AVOCADOS—Florida lugs, $1.65@1.85; California lugs, $3@4; pony lugs, $2.25.

HONEY DEW MELONS — Chile standard crates, $1.75.

CRANBERRIES—Cape Cod 25-lb. boxes bowes, $2@2.15.

KUMQUATS—Florida 32-quart crates, $3.50.

DATES—California 20-lb cartons, $2.75; 15-lb boxes, $2.75; 2-lb package cartons, $2.40; 18-lb cartons, $2.50.

TANGERINES — Florida boxes, $1.25@2.

NECTARINES—Chile lugs, $2.

LIMES—Mexican, $1.75 per 100; boxes, $8; Florida 1-dozen cartons, 22½c.

LEMONS—California boxes, $5@6.50.

ORANGES — California boxes navels, $2.50@2.50; Florida boxes oranges, $2.50@3.50.

GRAPEFRUIT — Florida, $2.50@3.25; Texas, $2.50@3.50.

At the Fruit Auction Friday (last session of week), Texas grapefruit sold at $2.35@3.10 and Florida, $1.75@2.35 per box.

PRODUCE ELSEWHERE

NEW YORK, March 3.—Eggs, 30,803; irregular; mixed colors, special packs or selections from fresh receipts, 17¾@19¼c; standards and commercial standards, 17¼@½c; firsts, 18½@¾c; seconds, 15¾@16¼c; mediums, 39 lbs., 15½c; dirties, No. 1, 42 lbs., 15¾c; average checks, 15c.

White and brown eggs unchanged.

Butter, 10,217, firm. Creamery, extra (92 score) 27c; other grades unchanged.

Cheese, 126,504, firm. Prices unchanged.

Dressed poultry steady to firm and unchanged.

Live poultry steady. Chickens, freight 13-15c; express 15-17c; fowls, freight 17-18c; express 17-19c; roosters, freight 10c; turkeys, freight 18-20c; ducks, freight 12c; other freight and express unchanged.

CHICAGO, March 3.—Poultry, live, steady; unchanged; no receipts.

Butter, 8025, firm; creamery, specials (93 score) 26¼@27; extras (92) 26; extra firsts (90-91) 25@25½; firsts (88-89) 23½@24½; seconds (86-87) 23; standards (90 centralized carlots) 25¾.

Eggs, 18,559, firm, prices unchanged.

Butter futures, storage standards, March, 24c; Nov., 25¾@?5c; fresh standards, June, 23½c.

Eggs futures, storage packed firsts, March, 17½c; refrigerator standards, Oct., 20¼c.

Potatoes—(United States Department of Agriculture)—75, on track 265, total U. S. shipments 1008; old stock dull, supplies moderate; demand and trading slow; U. S. No. 1, Wisconsin round whites few sales $1.50; Colorado mcaiures, burlap bags, $2.10-15, cotton bags, $2.20-25; Idaho russets $2.10-20; mostly around $2.12½-15; combination grade $1.80-90; new stock, steady, supplies moderate, demand and trading slow; Florida bu crates, bliss triumphs $1.60-70.

KANSAS CITY, March 3.—Eggs, 13. 21; packing butter, 12.

Butter: Creamery, 23; butterfat, 16@

Poultry: Hens, 10@13; roosters, 4@5; springs, 20; broilers, 30.

JOINT STOCK LAND BANK BONDS

NEW YORK, March 3.—Joint Stock Land Bank bonds bid and asked prices were as follows:

BANK OF ISSUE.	Bid.	Asked.
Atlanta 5s	59	62
Atlantic 5s	67	70
Burlington 4½s	58	62
Burlington 5s	55	58
Calif 5s	70	73
Calif 5½s	71	74
Chicago 4½s	34F	37F
Chicago 4¾s	34F	37F
Chicago 5s	34F	37F
Chicago 5½s	34F	37F
Dallas 5s	74	77
Dallas 5½s	74	78
Denver 5s	69	71
Denver 5½s	69	71
Des Moines 4½s	66	70
Des Moines 5s	69	73
Des Moines 5½s	70	75
First Carolina 5s	58	61
First Fort Wayne 4½s	61	65
First Fort Wayne 5s	63	67
First Fort Wayne 5½s	64	68
First Montgomery 5s	54	58
First New Orleans 5s	57	61
First Texas 5s	65	68
First Tr Chi 4½s	61	65
First Tr Chi 4¾s	64	67
First Tr Chi 5s	65	68
First Tr Dallas 5s	64	68
Fletcher 4½s	72	77
Fletcher 5s	75	79
Fletcher 5½s	76	80
Fremont 4¾s	68	72
Fremont 5s	68	72
Fremont 5½s	69	73
Greenbrier 5s	66	70
Greensboro 5s	65	70
Ill-Midwest 5s	55	59
Iowa Sioux City 4½s	54	58
Iowa Sioux City 5s	63	67
Iowa Sioux City 5½s	52	56
Kentucky 5s	73	77
Lafayette 4½s	64	68
Lafayette 5s	65	69
Lincoln 4½s	67	70
Lincoln 5s	68	72
Lincoln 5½s	70	75
Louisville 5s	67	72
Maryland 5s	70	74
Minneapolis Tr 5s	47	52
Mississippi 5s	69	72
Mississippi 5½s	70	74
New York 5s	64	67
North Car 5s	63	67
Ohio-Penn 5s	68	72
Oregon-Wash 5s	55	59
Potomac 5s	69	72
PC Los Angeles 5s	64	68
PC Portland 5s	64	68
PC Salt Lake 5s	65	69
PC San Fran 5s	66	69
Pennsylvania 5s	70	73
Phoenix 4½s	73	77
Phoenix 5s	77	81
St Louis 4½s	33F	37F
St Louis 5s	33F	37F
San Antonio 5s	72	74
San Antonio 5½s	73	77
Seg Min 5s	22F	26F
Southwest 5s	54	58
Tennessee 5s	64	68
Union Bet 4½s	67	72
Union Bet 5s	69	72
Union Louisville 5s	55	59
Va-Car 5s	61	64
Virginia 5s	69	71

F-Flat.

NEW YORK PRODUCE EXCHANGE

NEW YORK, March 3.—Following is a complete list of the transactions on the New York Produce Exchange today. Stock sales, 00 omitted; bond sales in full:

SECURITY.	Sales	High.	Low.	Close.
Admir Alaska G.	10	28	28	28
Alter Con Mus ..	1	2¾	2¾	2¾
Ang Wupp	3	6¼	6½	6¼
B G Sandwich Sh	3	1	1	1
Betz & Son	1	1¼	1¼	1¼
Cache La Poudre	150	17¼	17¼	17¼
Campe Corp pfd	1	94	94	94
Carnegie Metals	2	3¼	3½	3½
Cent Am Mus ..	1	1.60	1.60	1.60
Como Mns	15	.65	.64	.65
Croft Brew	9	2¾	2¾	2¾
Cuban Liquors	4	33¼	34¾	33
Eagle Bird Mn	1	1.50	1.50	1.50
Eliz Brew	3	1⅛	1	1⅛
Fada Radio	23	1¼	1¼	1¼
Flock Brew	1	1	1	1
Grigsby-Grunow	3	.30	.28	.30
Hendrick Ranch	2	1⅝	1⅝	1⅝
Indian Moto Cycle	3	3	3	3
Int Vitamin	1	⅝	⅝	⅝
Kildun Mng	11	4	4	4
Nat Surety	5	1⅝	1⅝	1⅝
Railways Corp	11	3¾	3½	3¾
Rayon Ind A	9	8	7⅞	8
Remington Arms	1	6½	6½	6½
Richfield Oil	1	⅝	⅝	⅝
Rubberoid pfd	150	9½	9½	9½
Shortwave	3	.25	.25	.25
Texas Gulf Prod	6	6¼	6	6¼
Tex Pac Ld Tr wi	4	9	8¾	9
West Indies Sug	1	4¾	4¾	4¾
Willys-Overland	95	.56⅛	.38	.56⅛
do etf	3	.40	.40	.40

BONDS.

Am Wat cv 5s A	1000	110	110	110
44 wi	2000	108	108	108
do vx 5B 44 wi	4000	97½	97	97
Home O Ln 4s 51				

†Actual sales.

BANKS AND TRUST COMPANIES

NEW YORK, March 3.—Closing over-the-counter bank and trust company quotations were as follows:

SECURITY.	Bid.	Asked.
BANKS.		
Bk Manhattan 2	31½	38½
Chase Natl 1.40	29¼	30¾
Commercial 8	126	136
Fifth Ave 24a	1120	1150
First Natl 100	1590	1630
Natl City 1	30	32
Public 1½	29¼	30¾
TRUST COMPANIES.		
Bankers 3	61½	63½
Bklyn Trust 4	97	102
Cen Hanover 7a	129	133
Chemical 1.80	39	41
Continental 80	14	14½
Corn Exch 3	53	55
Empire 1	19½	20½
Guaranty 20	338	346
Irving 1	17½	19
Manufacturers 1	21¾	23¼
N Y Title & Mtge	¾	¾
N Y Trust 5	95	98
Title G & T	11	12½
United States 70a	1685	1735

BOSTON STOCK MARKET

BOSTON, Mar. 3.—Following is a list of sales, high, low and closing prices of securities traded in on the Boston Stock Exchange today:

SECURITY.	Sales	High.	Low.	Close.
Am Tel & Tel..	192	121⅝	120⅞	121⅝
Amoskeag	50	8½	8½	8½
Anaconda	150	15⅝	15⅝	15½
Atchison	40	67⅞	67⅝	67⅝
Boston & Alb	19	136	136	136
Edison Elec Ill	114	148	146¾	148
Gen Elec	568	23½	22⅝	22½
Gillette		11⅞	11⅝	11⅝
Mohawk	100	1¼	1¼	1¼
New Eng T & T	22	93	93	93
NYNH & H	115	20	19½	20
Nipissing	5	2¼	2¼	2¼
Nor Butte	550	.60	.55	.55
Old Dominion	100	.90	.90	.90
Quincy	404	2¼	1⅞	2
Shawmut Assn	60	8½	8½	8½
Stone &

STOCK TRADE PACE SLOWER, AVERAGE UP OVER POINT

Wall Street, Last Week, Disposed to Move Cautiously, Pending Further Legislative and Industrial Developments.

STOCK PRICE TREND.

	This Week.	Week Ago.	Year Ago.
Advances....	517	248	331
Declines	388	714	408
Unchanged ..	129	84	156
Total issues	1034	1046	895
		Sat.	Fri.
Advances	310	602	
Declines	219	58	
Unchanged	157	84	
Total issues	686	744	
New 1934 highs	33	34	
New 1934 lows	2	1	

By the Associated Press.

NEW YORK, March 3.—Security and commodity markets were inclined to stabilize this week, after the rather pronounced recession of the previous week.

Trading in securities subsided to close to the slowest pace of the year, but prices held up well, in fact, showed some disposition to recover.

Among principle staples, wheat and corn futures registered net gains for the seven-day period of around a cent a bushel, but cotton finished the week virtually unchanged.

Business news was marked by further gains in industrial production, and corporate developments included another quota of increased dividend disbursements, notable among which was General Electric increase in its quarterly payment on the common stock to 15 cents, from 10 cents.

Wall street, however, was disposed to move cautiously, pending further legislative and industrial developments. Washington hearings on legislation designed to control the security markets still held the attention of the financial community. Gossip was heard in some brokerage quarters that divergence of opinion over the Fletcher-Rayburn bill might prevent enactment at this session of Congress, but elsewhere it was suggested that the wish was evidently father to the thought.

Factors in Quietness.

Among the chief factors in the quietness of the security markets appeared to be a desire to await clearer indications of the probable extent of the spring business rise, and a feeling the current prices about discounted recovery thus far accomplished.

The hearings on the NRA codes, with a view to modification, was followed intently, and President Roosevelt's address scheduled for Monday was awaited with keen interest. The probable effects of a further shortening of working hours was a favorite subject for conjecture.

The sprinkling of labor disputes, principally in the automotive industries, continued to receive much attention, and prompt moves toward settlement were gratifying.

The price average of 90 representative stocks ended the week at 87.9, up 1.1 points from the week earlier, and of 60 corporate bonds, at 84.3, up only 0.1 of one point, Standard Statistics Co.'s commodity price index, including both speculative and non-speculative items, ended the week at 69.2 per cent of the 1926 average, or unchanged from a week earlier. This was far above the 47.5 per cent level of a year ago, however.

Narrow Week-End Range.

Financial markets apparently did not have the courage of their convictions at week-end sessions and most of them failed to follow through on yesterday's revival.

Stocks started out as though they would duplicate their late flourish of the preceding session, but the bullish spasm was brief. After the first few minutes traders started taking profits and prices mulled about in a narrow and irregular range to the close.

Brokerage circles reported that some clients, while waiting for completion of the revised N. R. A. program, had decided to lighten commitments.

The turnover in stocks amounted to only 798,820 shares, the smallest Saturday aggregate since Jan. 13, last. Most of the leaders backed and filled diffidently. While the close was steady, the average for 90 selected issues was unchanged at 87.9.

Brief Rally in Metals.

Commodities did little. Most of the grains finished a trifle higher, but cotton, after an early spurt, reacted under heavy realizing and ended with losses of 45 to 65 cents a bale. While bar silver eased, the futures were firm. Other staples held to a narrow groove. International dollar rates furnished no stimulus, being virtually unchanged. Bonds managed to emerge with small fractional gains.

The metal stocks had a brief upward flurry on word that the House Coinage Sub-Committee would report a bill for the purchase of a large amount of foreign silver in exchange for American Agricultural Products. The spurt was only momentary when it was realized that this bill probably might encounter many difficulties in Congress.

The 1933 earnings statement of Sears-Roebuck drew a following to this issue and the shares closed with a gain of nearly a point. Union Pacific and N. Y. Central eased, American Telephone and Consolidated Gas were off slightly. U. S. Smelting gained a point and American Smelting was a trifle higher. U. S. Steel eased. The rubbers were fairly firm, but the aircrafts did virtually nothing. General motors was a bit higher and Chrysler as much lower.

Automobile production for the week, as estimated by Cram's reports, recorded a small advance "despite persistent material shortage, month-end tapering of schedules and labor troubles at plants of several parts manufacturers and one automobile produceer." The total this week is estimated at approximately 71,510 units, an increase of 463 over the preceding week. The volume was more than double that of the corresponding 1933 period.

The British pound ended unchanged at $5.07½ and French francs were slightly higher at 6.58 cents. Dutch guilders eased 93¼ of a cent at 67.22 cents and Belgian belgas and Swiss francs were unchanged. Canadian dollars also held to their previous rate of 99⅛ cents.

Day's 10 Most Active Stocks.

Closing price and net change of the 10 most active stocks:

Montgomery Ward	32¼	down ¼;
Shattuck F. G.	12½	up ⅛;
Chrysler	56⅝	down ¼;
McLellan Stores	4½	unchanged;
Packard	5⅞	down ⅛;
General Electric	22¾	unchanged;
General Motors	39½	up ⅛;
American Smelting & Refining	48¼	up ⅝;
Colgate Palm	12⅜	up ¼;
Park Utah	1⅛	up ⅛.

Home Owners Loan 4s.

NEW YORK, March 3.—Home owners Loan Corporation fours listed on the New York Produce Exchange sold to the amount of $4000. The high was 97½ and low and last 97.

FOREIGN MARKETS AT A-GLANCE

PARIS, March 3.—Prices on the Bourse continued to weaken, dragging rentes down. Citroen shares fell further, losing 29 points, and international issues also declined, with the exception of rubber shares. The market closed heavy.

LONDON, March 3.—A cheerful tone prevailed in the active session on the Stock Exchange today. Gilt-edged securities, home rails and leading industrials were strong, while Kaffirs held steady. Transatlantic issues improved on President Roosevelt's statement regarding a new tariff policy. The market closed firm.

BERLIN, March 3.—Absence of offerings stimulated prices on the Bourse, especially issues, five feel like oil shares. The index, up 1¼, Park Utah 1⅛, up 3⅛.

NEW YORK STOCK MARKET

SPECIAL ASSOCIATED PRESS WIRE.

NEW YORK, March 3.—Total stock sales on the New York Stock Exchange today amounted to 798,820 shares, compared with 1,480,580 yesterday, 1,223,130 a week ago and holiday a year ago. Total sales from Jan. 1 to date were 115,524,669 shares, compared with 41,154,662 last year and 72,256,072 two years ago. Total sales for the week amounted to 8,290,830 shares, compared with 8,994,363 last week (five days).

Stocks and Assn. Div. in Dollars.	Sales in 100s.	High for Day.	Low for Day.	Close for Day.	Ch'ge for Day.
Adams Exp	13	10½	9⅞	9⅞	— ⅛
Adams-Mill	45	33½	33⅛	33⅛	+⅛
Addressog	8	10¾	10	10¼	• ¼
Advance Rume	2	6⅝	6½	6⅝	— ⅛
Air-W El A	4	3	2¾	2¾	— ⅛
Alas J ⅛b	35	20½	20	20½	— ⅛
Alleghany	23	4½	4¼	4¼	• ⅛
Allegh pf xw	1	10	10	10	• ½
All pf $30ww	4	11¾	11½	11½	— ⅛
Al Ch & D 6	3	154	153½	153½	— ½
Al C&D pf 7	2	125¼	125¼	125¼	— ⅛
Allis-C Mfg	37	21	20¼	20⅞	— ⅛
Amal Leather	3	5½	5	5	— ⅛
Amal Lea pf	1	35	35	35	+1
Amerada	2	49¼	49¼	49¼	— ⅜
Am AgChDel	1	29	29	29	—1¼
Am BNpf 3	120	49¼	49¼	49¼	— ½
Am Beet Sug	1	10½	10½	10½	— ⅛
Am BeS pf	110	56	56	56	— ⅞
ABr S	60	33	33¾	33½	33¾	+1¼
Am Can 4..	11	103½	102¾	103½	• ⅛
Am Car & Fdy	8	30	29¾	30	•
Am C&F pf	1	53	53	53	•
Am Chain..	1	11¼	11¼	11¼	— ¼
Am Chicle	3	52½	52½	52½	+1⅝
Am Colortype	1	4¾	4¾	4¾	•
Am Comi Alco	16	53¼	52¾	52⅞	• ⅛
Am Encaus Til	2	4	3⅞	4	• ⅛
Am Europ	1	8½	8½	8½	•
Aa F Pow	26	10⅞	10½	10⅝	— ⅛
do $6 pf	2	19¼	19	19¼	• ⅛
do $7 pfd.	1	24⅜	24⅜	24⅜	• ⅛
do 2d pfd.	1	14¼	14¼	14¼	— ⅜
A½Haw SS	1	20	19¾	19¾	— ¼
Am Home P 2.40	2	33½	33⅛	33⅛	• ⅛
Am Ice	1	9⅛	9⅛	9⅛	• ⅛
do pfd 6..	1	43	43	43	+1
A Internat.	8	9¾	9¾	9¾	— ⅛
A Lr F & F.	1	1⅛	1⅛	1⅛	• ⅛
Am Loco	4	36⅛	36⅜	36⅛	+⅛
do pfd	3	71¼	71	71¼	+1¼
M & F .80	3	17⅞	17	17	• ⅛
A M & Met..	2	8	7⅞	8	— ⅛
Am Metal	5	24⅜	24	24⅜	— ⅛
A News 1½	1	30	29½	29⅝	— ⅛
A P & LL..	22	10⅜	10	10⅜	— ⅛
do6½pf1½	3	25¼	25⅛	25¼	— ⅛
do5pf1¼	3	21⅝	21½	21⅝	— ⅛
A R & St $	40	15⅝	15⅜	15⅝	— ⅛
A Roll M ..	21	26⅛	25⅝	25⅝	— ⅛
A Saf R 4..	10	49⅜	49⅛	49⅜	— ⅛
A Seating ..	4	6¼	6	6⅜	— ⅛
A S & C..	3	1⅜	1⅜	1⅜	— ⅛
A Sh B 2..	110	24	23	24	.....
A S & R..	118	46⅛	45¼	46⅛	— ⅛
A Sm & R..	1	109	109	109	• ½
A Snuff 3	2	54¼	54½	54½	— ⅛
A Sti Fdrs.	9	22⅞	22½	22⅝	.....
do pfd 2	120	75	75	75	.....
A Sug Ref 2	1	54⅛	54⅛	54⅛	— ⅛
A Sumat T.	1	19	19	19	— ⅛
A T & T 9.	10	121¼	121	121⅛	— ⅛
Am Tob B	7	71¼	71¼	71¼	— ⅛
do B 5./.	22	73⅛	73⅛	73¼	— ⅛
A Type F	2	11	10⅞	11	.....
do pfd ..	120	25⅞	25⅝	25⅝	+2⅜
Am W Wk..	32	21⅝	21⅜	21½	— ⅛
do 1 pf 6..	1	72⅛	72⅛	72⅛	— ⅛
Am Woolen..	5	14½	14¼	14¼	— ¼
Am Yvette ..	5	75	75	75	+2⅛
Amy Ry P..	5	3	2¾	2¾	— ⅛
do pf..	1	11⅛	11¼	11⅛	— ⅛
Anaconda..	43	15⅝	15¼	15⅝	— ⅛
Arch Dan 60	1	21¼	21¼	21¼	— ⅛
Ar-Dan-M 1.	2	28⅛	28¼	28⅛	• ⅛
Arm Del pf7	1	86½	86½	86½	— ¼
Arm Ill A..	13	6⅜	6⅛	6⅛	.....
Arm Ill B..	5	2⅞	2⅞	2⅞	.....
Arm Ill pf..	2	61¼	60½	60⅝	— ⅝
Arnold Const.	2	7¼	7¼	7¼	— ⅛
Artloom.....	170	8	8	8	— ⅛
Asbestos Mfg.	1	20	8½	8½	— ⅛
As App Ind..	2	2¾	2¾	2¾	• ⅛
As Dry Gds..	2	17½	17	17	— ⅛
Atch T&SF..	18	80⅝	80	80⅝	— ⅛
do pf3.30G	3	81	80⅜	81	— ¾
Atl Cst Line	3	50	50	50	— ½
Atl Refin 1.	14	21½	21	21½	— ⅛
Atl Pw pf 6	110	96	96	96	— ⅜
Atlas Tack..	4	8½	8½	8½	— ⅛
Aub Auto 2.	11	54¼	53¼	53¼	— ½
Aust Nich...	10	16¼	15¾	15¾	— ⅜
Aviation Corp	54	8¼	8⅛	8⅛	— ⅛
Baldwin Loc.	93	14½	13⅝	14	• ⅜
do pf..	4	51⅞	51	51⅞	• ⅛
Balt & Ohio.	27	31⅜	31	31⅛	— ⅛
do pf..	3	33¾	33¾	33¾	— ⅛
Barnsdall ..	5	8⅞	8⅜	8⅜	— ⅛
Bayuk Cigar.	2	34¼	34	34	— ⅛
Beatrice Cr .	3	15⅞	15⅜	15⅜	— ⅜
do pf 7..	1	79½	79½	79½	.....
Belding-Hem.	26	13⅜	12⅞	12⅞	— ¼
Bendix Avia.	19	20⅛	19¾	19¾	— ¼
Benef Ind La 1½	2	13¼	13	13⅛	• ⅛
Best&Co ¼g..	2	31½	31½	31½	• ⅛
Beth Stl	43	46½	45⅜	46½	• ⅛
do pf	79	97	97	97	+1
Bigelow-S 1g	140	37	36½	37	.....
Blaw-Knox ..	3	15¼	15	15	.....
Bloomgd pf7	10	96	96	96	—1½
Bohn Alum ..	3	62	62	62	— ⅜
Borden 1.60.	12	24	23⅝	23⅝	— ⅛
Borg-War ¼e	2	26	26	26	.....
Botany CM..	1	2¼	2¼	2¼	— ⅛
Briggs Mfg ..	18	16⅞	16⅜	16⅜	— ⅜
Bristol M2.10	2	33	32⅝	32⅝	— ⅜
Bkln & Qu T	2	7	6⅞	7	.....
Bkln-Man T.	2	32	32	32	— ¼
*Bklyn Un G	5	74	74	74	— ⅛
Brown Shoe 3	1	59½	59½	59½	.....
Brunsw-Bal..	1	8⅝	8⅝	8⅝	.....
Bucyrus-Erie.	4	8¾	7⅞	8⅛	.....
do 1st pf ..	1	12⅝	12⅝	12⅝	— ⅛
Budd Mfg ..	7	6⅜	6¼	6¼	— ⅛
Budd Wheel..	3	4⅝	4½	4½	— ⅛
Bulova Watch	13	15⅝	15⅜	15⅜	— ⅛
Burns Br A ct	1	3¼	3¼	3¼	• ⅛
Burns Br pf	10	13	13	13	.....
Bu A Ma .40	3	16⅜	16⅛	16⅜	— ⅛
Bu-Ty pf ct	10	13	13	13	.....
Byers Co ..	13	29	28¼	28¼	— ⅜
Cal Pack ½G	2	26¼	26	26	• ⅛
Calum & Hec	6	5½	5⅜	5½	• ⅛
Campbell Wy	7	14½	14	14	• ⅛
Can Dig A..	3	25⅛	25⅛	25⅛	— ⅛
Canad Pac	29	16¼	16	16¼	.....
Case J I ..	11	77½	76¾	76¾	— ⅛
Caterpillar ..	7	30⅛	30⅛	30⅛	.....
Celanese ..	12	41¼	40⅛	40⅝	— ⅛
Celotex pf	40	8¾	8¾	8¾	• ⅛
Cent Ag 1½	4	27⅞	27½	27½	— ⅛
Century Rib M	1	27⅛	27⅛	27⅛	— ⅛
Cerro de P	21	36¼	35¼	35⅝	— ⅜
Ches & O 2.80	9	44⅞	44⅝	44⅞	• ⅛
Chi G Q 2½	3	41½	41½	41½	— ⅛
Chi & E Ill pf	1	6¼	6¼	6¼	— ⅛
Chi & NW ..	21	14	13½	13½	— ⅜
Chi & NW pf	2	24½	24½	24½	.....
Chi Gt West	3	4⅝	4½	4⅝	— ⅛
do pf	2	10⅜	10¼	10¼	• ⅛
ChiMStP&P ..	9	7⅛	7	7⅛	• ⅛
ChiMStP&P pf	14	11⅜	11	11⅜	• ⅛
Chi Pneu T..	1	8¼	8¼	8¼	• ⅛
Chi Rk Is&P	2	5¼	3½	5⅛	• ⅛
do 7 pc pf ..	1	8¼	8¼	8¼	• ⅛
Ch Cot O ½G	5	28	28	28	• ¼
Childs Co...	20	10⅜	10⅛	10⅜	— ⅛
Chrysler 1..	173	57¼	56½	56⅝	— ⅛
City I&F pf6	170	74¼	74	74¼	— ⅛
City Stre....	66	1⅛	1⅛	1⅛	— ⅛
do ctf....	2	⅞	⅞	⅞	— ⅛
do ctf....	4	4	4	4	— ¼
Clk E 20G	1750	21	18⅞	21	+2¼
Coca Cola 6.	3	107⅜	106⅞	106⅞	— ⅜
Colg Palm..	118	17⅜	16¼	16⅜	• ¼
Coll & Alk..	9	26¾	26¼	26⅝	— ⅛
Col Fuel&Ir	30	35½	35	35	— ⅛
Col Fuel&Ir 3		7⅞	7⅛	7¼	—1
Col G&E ½pF	31	16⅜	15⅝	15⅞	— ⅜
do pf A 6	3	75	74	74	.....
do 5pc pf5	10	63	63	63	—1
Col Pict vtc.	1	24¼	24¼	24¼	• ⅛
Col C 2A5.	16	68⅜	68	68⅝	• ⅛
Comm Credit	3	44	39½	39¼	• ⅛
do A 3 ..	1	47⅞	47⅞	47⅞	• ⅛
do 1 pf6½	30	100	100	100	*2
do pf 1¾	2	29	27¼	29	*2
do pf B 2½	50	30	28⅝	29¼	• ⅛

Stocks and Assn. Div.	Sales in 100s.	High for Day.	Low for Day.	Close for Day.	Ch'ge for Day.
Com In Tr 2	22	58¼	55¼	58¼	• ⅛
do pf 6%	4	103	102¾	103	• ⅛
Com Solv .60	42	28⅝	28½	28¼	• ⅛
Comwith&So.	54	3	2⅞	2⅞	.....
C & Sou p 6	6	42⅜	41⅝	41⅝	— ⅛
Congoleum-N 1.30	3	29½	29¼	29½	• ⅛
Congr Cig 1..	1	13¼	13¼	13¼	• ⅛
Cons Cig ..	6	11	10¾	11	.....
Con Film ..	2	4¾	4¾	4¾	.....
do pfd 1½g	5	16½	16½	16½	— ⅛
Cons Gas 3.	41	40⅜	40	40	— ¼
Con Oil .28g	29	13¼	13	13¼	• ⅛
C R R Cub p	2	5⅝	5⅝	5⅝	— ⅛
Con Text ..	3	1½	1½	1½	• ⅛
Container A	4	8⅞	8⅞	8⅞	• ⅛
do B	7	3⅞	3⅞	3⅞	• ⅛
Cont B A ..	6	7¼	7¼	7¼	• ⅛
do pfd 4..	1	62¼	62¼	62¼	— ⅜
C Can 2½..	6	79¼	79	79	— ⅛
C Dia Fib	1	10¼	10¼	10¼	— ⅛
Cont Ins 1.20.	9	31	30¾	30¾	— ⅜
Cont Mot ..	15	2¼	2¼	2¼	.....
C Oil Del..	24	19¼	18⅜	18⅞	— ⅛
Corn Pr 2..	4	75¼	74	74	—1
Cr Zk W ..	2	7⅜	7⅜	7⅜	— ⅛
Cr of W 2 ..	1	33½	33½	33½	— ⅛
Crosley R ..	4	12⅜	12⅜	12⅜	— ⅛
Crown Cork ..	1	31½	31½	31½	— ⅛
do pfd 2.70	1	39	39	39	— ¼
Crown Z	13	5⅝	5⅝	5⅝	— ⅛
Crucible St ..	4	35⅞	35⅜	35⅝	— ⅜
Cuba Co	3	2⅛	2⅛	2⅛	— ⅛
Cub-A Sug ..	3	8	7⅝	7⅝	— ⅛
CudahyP 2½	2	45⅝	45½	45⅝	— ⅛
Curtis Pub ..	21	21	21	21	— ⅛
Curtis-Wr ..	63	62⅞	62⅜	62⅝	— ⅛
Curtiss-Wr ..	21	4¼	4¼	4¼	— ⅛
do A	14	10⅜	9⅞	10	— ⅛
Cutler Ham ..	1	19¼	19¼	19¼	—1¼
Deere & Co .	16	31⅜	31½	31½	• ⅛
Del & Hud ..	7	66¼	65⅞	66	.....
Del L & W ..	20	30	29¼	29¼	— ½
D&RGW pf ..	1	10¼	10¼	10¼	— ⅛
Detroit Ed ..	1	80	80	80	—1
Diam Mat 1..	1	26¼	26¼	26¼	• ⅛
DomeM 1½b	70	37	36	36⅝	• ⅛
DomStrs 1.20	1	20¾	20⅜	20⅜	— ⅛
Doug Aire ..	29	24⅛	23	23⅛	— ¼
Dresser B ..	1	9¾	9¾	9¾	— ⅛
duP de N 2.	18	101	100½	100	• ⅛
Durham H pf	2	35¼	35¼	35¼	.....
Eastern Roll.	12	11⅜	11⅛	11⅜	• ⅛
Eastman Kod	16	21½	21	21⅜	• ⅛
Eitin Sch new	16	17½	16⅜	17⅛	— ⅛
El & Mus ..	7	6¾	6¾	6¾	— ⅛
El Auto L ..	91	30¾	29¾	30⅛	• ⅛
El Boat	29	6¾	5⅝	6¾	*1
El P & Lt ..	17	2¼	2	2¼	• ⅛
do $6 pf ..	5	15⅛	15	15⅛	• ⅛
do pfd	5	16⅜	16⅛	16⅛	• ⅛
El Stor B 2.	4	47⅜	47⅛	47⅜	• ⅛
Elk H Coal ..	2	11½	11½	11½	— ⅛
EngPS $5 p	3	20¼	20	20	+1⅜
do pf ww..	2	20½	20	20½	+1⅜
Erie	10	22½	21⅞	22⅛	— ⅛
Eure V C ⅛	14	13¼	12⅝	13	• ⅜
Evans Prod	31	22½	21⅞	22	.....
Exch Buff ..	10	6	6	6	.....
Fairbanks Mo	4	16	15⅝	15⅝	• ⅛
Fed Lt & Trac	1	8¼	8¼	8¼	• ⅛
Fed Mot	1	7¼	7¼	7¼	• ⅛
Fed Screw ..	2	4¼	4¼	4¼	• ⅛
Fed Stores ..	1	32	31¾	31¾	— ⅛
Fire T&R .40	8	23⅛	22⅝	22⅝	• ⅛
First N St 2½	3	58	57½	57½	— ⅛
Follansbee..	3	15⅝	15¼	15⅜	— ⅛
Foundation A	6	15⅜	15½	15½	— ⅛
Freepo Tex 2	3	47	47	47	.....
Gabriel A ..	1	4¾	4¾	4¾	• ⅛
Gamewell ...	50	18	18	18	.....
Gen Am Inv ..	11	21	21	21	.....
Gen Am Tr 1	11	42¼	42	42¼	— ⅛
Gen Asphalt	4	19½	19¼	19½	• ⅛
Gen Bak 1 ..	4	12⅜	12⅜	12⅜	• ⅛
Gen Bronze..	3	8⅞	8⅝	8⅝	— ⅛
Gen Cable..	2	5½	5	5½	— ⅛
do A	1	9½	9½	9½	— ⅛
Gen Cigar 4	34	36	35	36	— ⅛
Gen El .60	149	23	22½	22⅝	— ⅛
do sp .60	12	12⅜	12¼	12¼	— ⅛
Gen Fds 1.80	8	33⅜	33⅛	33⅜	.....
Gen G & E A	3	11¼	11¼	11¼	— ⅛
Gen Mot 1..148		39⅝	39⅝	39½	• ⅛
do pfd 5	7	99¾	99⅝	99⅝	• ⅛
Gen Out A ..	1	12½	12½	12½	— ⅛
Gen Pub Ser	2	4⅜	4⅜	4⅜	— ⅛
Gen R Sig 1	10	45⅝	44¼	44½	—1⅛
do pfd 6..	10	96	96	96	—5½
Gen R & Ut	2	2⅝	2⅝	2⅝	.....
Gen Refract .	3	21⅝	21	21	.....
do ctf	6	17⅞	17¼	17⅜	• ⅛
Gen St C pfd	50	48	46½	48	+2⅜
Gillette 1 ..	3	11¾	11¾	11¾	— ⅛
Gimbel Bros .	1	5⅝	5⅝	5⅝	.....
Glidden Co 1	12	23⅜	23	23⅛	— ⅛
Gold pr pf 7	80	98	97	98	• ⅛
Gobel	1	9	8⅝	9	— ⅛
Gold D 1.20	5	20¼	20	20	— ⅛
Goodrich	16	17⅞	16⅝	16⅝	— ⅛
do pfd	5	55⅝	55	55⅝	+1⅝
G T & R..	17	39¼	38⅛	38⅜	.....
do 1 pf 4	2	82	81¾	82	.....
Goth Bld H	3	11¼	10⅝	10⅝	• ⅜
Graham-P ..	7	4¼	4¼	4¼	— ⅛
Granby Cn M	6	11½	11¼	11½	• ⅛
Grand Union.	3	7¼	7¼	7¼	— ⅛
do pf 3..	1	36⅞	36⅞	36⅞	— ⅛
Grant WT 1.	3	40	40	40	.....
Gt N Ir Ore ctf ½ g	1	20	19½	19⅝	— ⅛
Gt N Ry pf ..	20	29½	28¾	28½	— ⅛
Gt W Sug2.40	4	29½	29¼	29¼	• ⅛
Gulf M&N ..	3	15	14¾	15	• ⅜
do pf	1	31½	31½	31½	• ⅛
Gulf Sta Stl	2	41	40¼	40¼	— ⅜
Gulf St Stl pf	170	79⅞	79⅞	79⅞	.....
Hahn D Strs	17	7⅞	7⅝	7⅝	— ⅛
Hall Print ..	10	9	8⅞	8⅞	— ⅛
Harb-Wal ..	8	23½	22½	23⅛	• ⅛
Hat Corp A.	120	5⅞	5⅞	5⅞	.....
Hayes Body.	16	5¾	5½	5⅝	.....
Hero Inc ..	3	67½	67½	67½	• ½
Hersh Choc 3	1	53	53	53	• ¼
Holland F ..	9	7¾	7¾	7¾	.....
Hollander ½g	2	9½	9½	9½	— ⅛
Houd-Her B.	8	6¾	6¼	6½	— ⅛
Houston Oil.	1	26	26	26	— ½
do new ..	1	4⅞	4⅞	4⅞	• ⅛
Howe Sd 3..	26	48¼	46¾	48¼	+1⅜
Hudson Mot.	28	21½	20⅜	20⅞	— ⅛

Stocks and Assn. Div. in Dollars.	Sales in 100s.	High for Day.	Low for Day.	Close for Day.	Ch'ge for Day.
Hupp Mot ..	16	6¼	6⅛	6¼	.....
Illinois Cent .	16	35	34	34⅝	• ⅛
Indust Ray 1	3	85¾	85¼	85⅝	*1
Inger Ra 1½	1	70	70	70	*2½
Inland Stl ..	3	47	46⅝	46⅝	• ⅛
Insprat Cop	2	5¼	5⅛	5⅛	— ⅛
Int (Del) .15	10	117	117	117	—2¾
Intr Rap T..	6	9⅜	9¾	9⅜	— ⅛
Interstate Ir .	6	10⅜	10	10⅛	— ⅛
Int Agricul ..	6	4⅛	4⅛	4⅛	— ⅛
Int Car .20 ..	12	10⅜	10⅛	10⅛	— ⅛
Int Cement ..	10	31¾	31	31¼	— ⅛
Int Harv .60	13	42⅞	42	42⅝	— ⅛
Int Hy-El A	3	7⅜	7¼	7⅛	— ⅛
Int Mer Mar ..	1	5	5	5	— ⅛
Int NIC.10g	103	24	23¾	24	• ⅛
Int Prpe pf	40	15¼	15¼	15¼	•1¼
Int P & P B ..	1	2⅝	2⅝	2⅝	— ⅛
do pf	3	15

MAY WHEAT HAS NARROW RANGE IN LOCAL TRADE

ST. LOUIS MERCHANTS' EXCHANGE, March 3.—The wheat market was in a waiting mood today. May wheat had lower range of but ¼c, closing unchanged for day. A sustaining factor was estimate of 2,000,000 bushels export business at Winnipeg yesterday.

Liverpool wheat closed ½ to ⅝d higher.

Winnipeg opened unchanged to ⅛c. Early it was unchanged to ⅜c lower. The close was ⅛@¼c net higher.

May wheat opened at 86⅜c, unchanged. Duly opened 85¼c.

Local wheat receipts which were 24,000 bushels, compared with 21,000 last week and 35,000 last year included six cars local and 10 through. Corn receipts which were 43,500 bushels, compared with 52,500 last week and 37,800 last year, included 17 cars local and 12 through. Oat receipts which were 26,000 bushels, compared with 26,000 last week and 28,600 last year included 12 cars local and four through.

St. Louis Cash Grain.

In the cash grain market Saturday, soft wheat was ½c higher, with a car of choice starchy type bringing a premium. A local mill took the hard wheat at ⅛c lower level. The demand was fair. Corn was ½c higher. The demand was slow in a dull session. Oats were unchanged and the bulk of the day's receipts, which were larger than recently, were carried over due to the very slow demand.

Red wheat was ½c higher and hard ½c lower Corn was ½c higher and oats unchanged.

Sales of cash grain made on the floor of the exchange Saturday were as follows:

Wheat: No. 2 red winter wheat 90@90½c; No. 2 hard wheat 88c; No. 2 mixed wheat 88c.

Corn: No. 2 yellow corn 50¼c; No. 4 yellow corn 49c; No. 3 white corn 50c.

Oats: No. 2 white oats 37c.

PRICES LITTLE HIGHER IN WAITING WHEAT MARKET

By the Associated Press.

CHICAGO, March 3.—Mill buying of wheat futures, both here and at Minneapolis helped grain prices to average a little higher today.

A rather pronounced tendency, though, among most wheat traders was shown to adopt a waiting attitude pending legislative and code developments at Washington. Scattered purchases of wheat yesterday at Winnipeg were on a big scale totaling 2,000,000 bushels, served as a counterbalance when at one stage the Chicago market today underwent a moderate sag as a result of profit-taking sales after prices had touched a new top point for the season.

Wheat in Chicago closed firm at the same as yesterday's finish to ⅜ higher, corn ¼@⅝c to ¾c higher and oats ⅛c advance, and provisions unchanged to a rise of 5 cents.

An upward trend shown at the start in the Chicago wheat market was attributed largely to early strength displayed by securities. Fractional gains by wheat, however, led quickly to realizing sales on the part of holders who were in a position to collect profits. The ensuing downturn of Chicago prices were not sufficient, under the circumstances, and rear rallies followed, aided by firmness of the Winnipeg market.

In contrast with relative strength of the Chicago and Winnipeg wheat markets, Liverpool reported active selling of wheat futures, with most of the selling believed to be Argentine account. Cable told of expectation that the official estimate of the Argentine wheat crop would be enlarged. Scoring of an offset was noticed from Buenos Aires that on Monday the Argentine Government would advance the wheat price paid to farmers about 1½ cents a bushel.

Corn and oats showed independent strength owing largely to announcement that permits to use imported molasses instead of domestic cereals to manufacture alcohol would not be renewed. This is expected to increase demand for 45,000,000 bushels of grain annually.

Provisions were firm, aided by indications of better export demand.

GRAIN EXCHANGE TO VOTE ON 5000-BU UNIT TRADE

The members of the Merchants' Exchange will vote on two propositions at a March 13 to change the unit of trading in grain futures. One is to change the unit of trading in the pit to 5000 bushels. The Heretofore it had been 1000 bushels. The other is: Any offer to buy or sell large quantities of commodities for future delivery, with a limitation requiring the buyer or seller to purchase or sell the entire amount, is now prohibited, and is hereby forbidden. All offers to buy or sell grain shall be open for acceptance by any member in units of five thousand bushels; provided that when specifically bid or offered as one thousand bushels, the unit may be one thousand bushels or multiples."

Other changes to be voted upon dealing with butter and egg futures.

FUTURE GRAIN PRICES

ST. LOUIS MERCHANTS' EXCHANGE, March 3.—Following are today's high, low, close and previous close in local markets and quotations received from other markets:

	High.	Low.	Close.	Prev. Close.
MARCH WHEAT.				
Liver.	65¼	64½	64½	63⅝
MAY WHEAT.				
St. L.	86⅜	86⅛	86⅜	86⅝
Chi..	88⅛	87⅜	88-87⅞	87⅞-88
K. C..	80½	79¾	80⅛a	80¾@
Minn.	84¼	83¾	84¼	84¼
Winn.	69¾	69⅛	69⅜	69⅝
Liver.	67¾	66⅞	66¾	66¼
JULY WHEAT.				
St. L.	85¾	85¾	85⅝	85b
Chi..	87½	86⅝	87⅛-¼	87-87⅛
K. C..	80⅞	79¾	79⅝-b	80¼
Minn.	84⅞	84⅛	84⅝	84⅝
Winn.	71¼-¼	70¼	70⅞	70⅝
Liver.	69⅝	68⅝	69⅛	68⅝
SEPTEMBER WHEAT.				
Chi..	88½	87½	88¼-¼	88¼
K. C..	.....	.....	80⅞	81b
Minn.	.....	.....	83⅞	84
Liver.	72¼	71	71	70⅝
MAY CORN.				
Chi..	52	51½	51⅞	51¾
K. C..	47⅛	47⅛	47⅛a	47½a
JULY CORN.				
Chi..	54	53⅜	53⅞	53¾
K. C..	49¾	49¾	49¾-b	49¾-b
SEPTEMBER CORN.				
Chi..	55⅛	55¼	55¼	55⅜
MAY OATS.				
Chi..	35¼	35¼	35⅛-b	35⅜-⅛
Minn.	32½	32¼	32⅜	32½
Winn.	36⅛	35¾	35⅞-36	36⅛-¼
JULY OATS.				
Chi..	35⅛	35⅛	35⅛a	35⅜
SEPTEMBER OATS.				
Chi..	35	34⅝	35a	34⅝
MAY RYE.				
Chi..	60½	60½	60⅛b	60⅝
JULY RYE.				
Chi..	61⅞	61¾	61¾a	61⅝
SEPTEMBER RYE.				
Chi..	63¼	62¾	63¼	62⅝
MAY BARLEY.				
Chi..	48	47½	48a	47¾a
JULY BARLEY.				
Chi..	49¾	49¼a	49¼a	48¾a

British exchange, $5.07.

Opening prices at Chicago were: Wheat—May 87⅞@88c; July 87¼@87½c; September 88¾@88¼c. Corn—May 51⅝@51¾c; July 53¾c; September 55⅜c. Oats—May 35⅛@35⅜c; July 35¼c; September 34¾c. Rye—May 60¾c; July 61⅞c; September 62¾c. Barley—May 47½@48c; July 49¼c.

Open Grain Interest.

CHICAGO, March 3.—Open interest in grain futures on the Chicago Board of Trade: Wheat—Thursday, 125,577,000 bushels; Wednesday, 125,942,000. Week ago, holiday.

Corn—Thursday, 97,634,000; Wednesday, 97,641,000.

LOCAL STOCK LIST IS IRREGULARLY LOWER

Minor Fractions Are Shown by Leaders as Result of Week's Trading.

Securities on the St. Louis Stock Exchange were generally unchanged to minor fractions lower as a result of a rather quiet week's trading. There were two or three exceptions to the trend. Stix, Baer & Fuller being one of them.

Southwestern Bell preferred ranged between unchanged basis and ¾c higher, while Johnson, Stephen, Shinkle had half point lower range. Both closed unchanged.

Ely, Walker lost a point. Included in stocks down fractionally were Missouri-Portland, Wagner Electric, National Candy, Rice-Stix and Hamilton-Brown.

ST. LOUIS STOCKS

ST. LOUIS STOCK EXCHANGE, March 3.—Sales of stock on the local board during the week, amounted to 3542 shares, compared with 3177 the previous week (five days).

Following is a complete list of transactions on the exchange during the week, with dividend rates, sales, high, low, closing prices and net changes:

Stocks and Par Value.	Sales for Week.	High for Week.	Low for Week.	Close for Week.	Ch'ge for Week.
Am. Div. for 12 Months.					
$ Dollars.					
A Cred Ind	35	20	19	20	*3
Colum Brew	175	3½	3½	3½	—¼
Ely&W 1.25	210	20	20	20	—1
Hartaff	60	5¾	5¾	5¾	.....
Fulton Iron	170	1.00	.75	.75	—.25
Globe-D pf7		†4	100	100	.....
Hamil-Br	315	6¾	6½	6½	—⅜
Hamil-Br	†4	6	6	6	.....
Int Shoe 2	17	47½	46	46	.....
J-S-Shinkle	330	22	21½	22	—¼
Key B Eq	160	7½	7½	7½	—.25
Maloney EA	14	12	12	12	.....
Mo P Cem	330	8½	7½	7½	—½
Na Candy 1	355	20	20	20	—½
do 1 pf 7	100	108	108	108	*1
Nicholas B	25	.25	.25	.25	.....
Pedigo L	25	2	2	2	—.01
Rice-S .75	145	12¼	12	12	—½
Rice-S .75	†4	12½	12½	12½	.....
do 2 pf 7	†15	85	83	84½	.....
Stillis Pat	10	3½	3½	3½	—⅛
WBell pf7	56	119¼	118½	118½	.....
do pf 7	†5	100	100	100	.....
Wagner El	597	12	11½	12	.....
do pf 7	†5	100	100	100	.....
do pf 7	21	100	100	100	.....

*Odd lots.

SATURDAY'S SESSION SALES

SECURITY.	Bid.	Asked.
American Credit Indemnity	16	22
American Inv 1b	.....	5
Bck & Corbitt pfd	61	.....
Boyd-Richardson pfd	86	.....
Brown Shoe pfd 7	120	.....
Ely&W 1.25	58	60
Emp G & F 7 pf	23	.....
†Equity Corp	1½	.....
†Europ El A .40	4	12
†Ex-Cell-A 2	7½	7½
†Fairchild Av A	7	7½
†Falcon Lead	2	.....
†Falstaff Brew	3	.....
†Fedders Brew	11	2
Fisk Rub pfd	11	.....
Ford M Can A 1e	5	20
†Found Foreign	40	.....
Ark Nat Gas A	1¾	2
Armstrong Cork	36	25½
Assd El In .092e	111	5⅛
Assd G&E	.....	1⅛
†do A	1	1¼
Assd Tel Ut	4	⅝
Atl Cst Fish	2	4
Atlas Corp	6	13½
†Autom Vot Mch	1	4
†Axton F A 3.20	*75	65½
†Bellanca Aire	1	5¼
Bliss	8	3
†Blue Ridge	7	2¾
Bower R B 1a	3	16½
Bridgeport Mach	1	1⅝
Brown F Dist	8	19¾
Buckeye P L 3	3	37½
BN&E P pf 1.60	2	18
do 1st pfd 5	1	73
†Bulova Wat pfd	2	21
Burma Ltd .055e	2	3¾
Butler Bros	2	11¼
†Bwana M'K	2	1¼
Can Ind Al A	1	16¼
Can Marc W	40	3½
Carib Syn	3	3
Carrier Corp	4	7⅛
Cen & S W Ut	1	1⅛
Cen St El	7	1⅝
†Charis 1	2	10
Chief Cons	1	1⅛
Chinita pfd	*10	38
Cities Service	51	3¼
do pfd	2	20
Col G&E pfd 5	*150	94¾
Col O & G vtc	5	1⅛
Com & So war	11	7-16
Com P&L 1 pfd	*50	10
†Cons Airc	3	11⅝
Cons Cop Min	2	1⅛
Cons G & E Bal 3.60	1	61¾
†Cons Ret Strs	1	2¼
dopfd ww	*10	25
†Cooper Bess	1	5¼
Cord Corp 1a	7	7⅛
†Corroon & Rey	1	3
†Cosden Oil Me	15	3½
Creole Pet	4	11⅜
†Creason G .12	1	1⅛
Crocker Wh	13	8
†Crown C Pet	6	1¼
Crown Cork A	1	6⅝
Crown Zell	3	9¾
†Cusi Mex	1	1¾
Darby Pet ¼g	6	6¾
Detroit Aircraft	1	2
Dist Co Ltg .27g	18	20⅜
Dist Corp Seagr	18	20⅜
Dow Chem 2	1	72
Dr Pepper Barrs	3	37½
Duval Tex	1	5¾
East Sta P A pf	*50	15
Easy W MB ½g	1	7½
Edis Bros Strs	1	12
El Bond & Sh	75	19½
do pfd 6	2	52¼
do 5 pfd 5	3	47
El Pow Am .40	1	6½
Emp G & F 7 pf	*50	23
†Equity Corp	1	2
†Europ El A .40	4	12
†Ex-Cell-A 2	7	7½
†Fairchild Av A	9	7⅛
†Falcon Lead	2	1
†Falstaff Brew	17	17
†Fedders Brew	11	2
Fisk Rub pfd	31	19½
Ford M Can A 1e	5	21½
†Found Foreign	2	7½
Ark Nat Gas A	1	1¾
Armstrong Cork	36	25½
Assd El In .092e	111	5⅛
Assd G&E	.....	1⅛
†do A	1	1¼
Assd Tel Ut	4	⅝
Atl Cst Fish	2	4
Atlas Corp	6	13½
†Autom Vot Mch	1	4
†Axton F A 3.20	*75	65½
†Bellanca Aire	1	5¼
Bliss	8	3
†Blue Ridge	7	2¾
Bower R B 1a	3	16½
Bridgeport Mach	1	1⅝
Brown F Dist	8	19¾
Buckeye P L 3	3	37½
BN&E P pf 1.60	2	18
do 1st pfd 5	1	73
†Bulova Wat pfd	2	21
Burma Ltd .055e	2	3¾
Butler Bros	2	11¼
†Bwana M'K	2	1¼
Can Ind Al A	1	16¼
Can Marc W	40	3½
Carib Syn	3	3
Carrier Corp	4	7⅛
Cen & S W Ut	1	1⅛
Cen St El	7	1⅝
†Charis 1	2	10
Chief Cons	1	1⅛
Chinita pfd	*10	38
Cities Service	51	3¼
do pfd	2	20
Col G&E pfd 5	*150	94¾
Col O & G vtc	5	1⅛
Com & So war	11	7-16
Com P&L 1 pfd	*50	10
†Cons Airc	3	11⅝
Cons Cop Min	2	1⅛
Cons G & E Bal 3.60	1	61¾
†Cons Ret Str

587 STATE BANKS NOW ON A NORMAL BASIS

112 Others Operating Under Restrictions Year After National Moratorium.

By the Jefferson City Correspondent of the Post-Dispatch.

JEFFERSON CITY, Mo., March 3.—State Finance Commissioner Moberly announced today that 587 State banks and trust companies now were operating on a normal basis in Missouri, without restrictions, one year after the national banking holiday was declared by President Roosevelt.

The commissioner said 112 other State-supervised banks and trust companies still were operating under restrictions on withdrawals of deposits, imposed at the termination of the banking holiday, but that many of these banks were working on reorganization plans designed to remove the restrictions.

When the banking holiday was declared in March, 1933, there were 750 State banks and trust companies in Missouri, 27 of which had temporarily suspended regular banking operations under the McCawley bank moratorium law.

Moberly said virtually all of the 587 banks now operating on a normal basis, without restrictions, were operating under the Federal deposit insurance act.

"It is characteristic of the people to forget, and perhaps now few give thought to the distressing situation that existed a year ago when the growing lack of confidence in banks resulted in the necessity for the President's proclamation closing every bank in the nation," Moberly said, "in order that the credit of the country might be saved and the depositors protected.

"Out of the chaos that existed at that time new laws, both Federal and State, have been enacted in order that banking may be placed on a sound basis. The results appear to have fully restored the confidence of the public in the hands of our State, as well as throughout the nation."

Roosevelts Unchanged After Year in White House

President and Family Still Informal—Each Has Maintained Individuality and Daily Habits.

By the Associated Press.

WASHINGTON, March 3.—Twelve months of living in the White House have not erased the identity and individuality of Franklin D. Roosevelt and family.

The proud old place with its ever-present psychology of greatness has caused no deviation in Rooseveltian daily habits. They have kept the same spontaneous way of doing things.

There has long been a saying in Washington that the White House subtly transforms all who go to live within its walls. Even the White House staff implicitly believed it. Presidents arrived informal and joking, became burdened with the affairs of state. Presidents' wives came in calling their husbands by their first names, determined that the place should make no difference in their habits, and before they realized it were saying "the President."

Thus far this has not been true of the Roosevelts. Instead of falling into the White House pattern, the entire family set about making White House attaches accustomed to their way of doing things.

Franklin D. Roosevelt kept right on cracking jokes to his Negro valet, McDuffie, as well as to dignitaries who came to counsel with him on public affairs. He continued inviting newspaper men and women in to suppers, where he led the conversation off in a merry manner, and then listened to his guests hotly debate every subject under the sun. There's not a current of present-day thought that hasn't been discussed at the Roosevelt table during the past year.

In some way, too, the President finds time to follow all his hobbies still—stamps and ship print collecting. Mrs. Roosevelt, too, has managed to live her own life in the White House, even to minute details of house management.

Breakfast may be a jolly meal in a sunny upper-floor corridor-end, instead of sedately served in the family dining room. Instead of butlers hovering at all times, anticipating every service, Mrs. Roosevelt uses a tiny silver call bell.

There used to be an unvarying rule at the White House that only the authorized servants could work the automatic elevator. But Mrs. Roosevelt punches buttons as she pleases, though she often prefers to run upstairs.

Daughter Anna Dall, too, goes as unaffectedly and breezily on her way with her old friends as though she lived in Hyde Park still; her small daughter "Sistie" goes to a school, in the same routine as other children, and no more fuss made about it.

The whole fabric of family jokes and customs was taken, in toto, into the executive mansion. Thanksgiving still meant Warm Springs and a foregathering with the crippled children there! Christmas a family party, and the reading of the Christmas Carols; the President's birthday the rallying of his old "1920 gang"; the wedding anniversary a recalling of St. Patrick's day, 1905, when Theodore Roosevelt went to New York to give his niece away.

LECTURE SERIES ON ARTISTS TO BE GIVEN AT MUSEUM

Miss Jessie B. Chamberlain to Give Illustrated Talks on Wednesday Mornings.

A series of 10 illustrated lectures on great artists and their times will be given at City Art Museum in Forest Park, starting Wednesday, by Miss Jessie B. Chamberlain, of the educational department.

The talks will be given each Wednesday at 10:30 a. m., each talk presenting one great master of the past, seen against the background of his country and period. In subject the talks will range from fifteenth century Florence to eighteenth century London. Most of the artists to be considered are represented in the museum's collections.

Another series of lectures, dealing with the principles of design, will be given on Tuesday afternoons at 2:30 o'clock by Miss Margaret Wuerpel, of the educational department. An analysis of selected paintings and decorative art objects from the museum's collections will illustrate the practical application of these principles.

FEDERAL FARM LOANS REPORT

Total $1,396,583,022 on Dec. 31, 1933 $163,876,219 Repaid.

WASHINGTON, March 3.—The Farm Credit Administration reported today that loans on farm mortgages made by Federal Land Banks up to Dec. 31, 1933, totaled $1,396,583,022.

Borrowers had repaid $163,876,219 toward retiring mortgages and $19,596,334 was classed as delinquent or extended loans, bringing to $1,213,110,467 the net total of loans outstanding.

LINEMAN FATALLY INJURED IN 50-FOOT FALL FROM POLE

William E. Foland Comes in Contact With 33,000 Volts; Charles Lloyd Also Suffers Burns.

William E. Foland, a lineman for the Union Electric Light & Power Co., was burned and fatally injured when he came in contact with a wire carrying 33,000 volts of electricity and fell from a pole at Eleventh and Mallinckrodt streets yesterday afternoon. Charles Lloyd, another lineman, was burned on the shoulder by an electric spark.

Patrolman Adolph Karrash, who was standing at the intersection watching Foland and Lloyd transferring wires from an old to a new pole, reported that there was a flash, accompanied by a crackling sound, and Foland's clothing burst into flames. The lineman hung on the pole for several minutes, until his safety belt burned through, then fell 50 feet to the ground.

He died last night at City Hospital. He resided at 8558 Lowell street.

Lloyd, who was assisted from the pole, was treated for burns and shock. He lives at 2025A Farrar street.

ARIZONA TROOPS ORDERED TO PREVENT WORK ON DAM

Governor Acts to Prevent Construction Pending Agreement With California.

By the Associated Press.

PHOENIX, Ariz., March 3.—In a move to prevent construction of a diversion dam across the Colorado River at Parker, Ariz., pending formulation of an agreement with California relating to state rights, Gov. B. B. Moeur today ordered a squad of Arizona National Guardsmen to the border area to "observe and protect this State's interest."

He said: "I am not going to have any encroachment upon our rights."

He added, however, he was not blaming California for "encroaching upon the rights of Arizona" because "the work is being done by the Metropolitan Water District of Southern California."

In Los Angeles, officials of the water district expressed surprise at the Governor's action and said the dam was being built by the Federal Government's Bureau of Reclamation and not by the district itself.

Gov. Moeur's contention has been that, since Arizona had not agreed to the construction of a dam at Parker, any construction work carried out on the Arizona side of the line would be an encroachment of this State's rights.

ENGINEER DIES IN AN OFFICE

Louis Freedman Succumbs Apparently to Heart Disease.

Louis Freedman, 49-year-old civil engineer, died yesterday afternoon, apparently of heart disease, in the office of George H. Sulthaus, attorney, in the Bell Telephone Building.

Freedman, a bachelor, resided in an apartment at 3703 Washington boulevard. He had received medical attention for his heart for more than a year. A native of Montreal, Canada, he is survived by a brother, Abe Freedman, who lives there.

You Get This Fine New PIANO ACCORDION With a Course of 55 Semi-Private Lessons



$1.25 Per Weekly Lesson

Don't miss the amazing opportunity to own the most popular of all instruments. All you do is take a regular course of 55 Semi-Private lessons at $1.25 per lesson and the accordion is yours without further payment. Start now and be able to play this Summer. Take the accordion home after the first lesson. Act quickly. Supply limited.

WURLITZER
1006 Olive St.
OPEN EVENINGS UNTIL 9

We Make Walking A Pleasure . . .

. . . by skillfully lengthening and widening your shoes. In fact, we rebuild your favorite shoes in a way to restore their comfort and smart looks.



Leather shoes dyed (not painted) . . . Suedes converted to smooth leather. The best of materials are used and the workmanship is of high order.

Shoe Repair—Third Floor

Famous-Barr Co.
OPERATED BY THE MAY DEPT. STORES CO.
We Give and Redeem Eagle Stamps

NO LIMIT to BARGAINS
In Webster's Greatest
WALL PAPER SALE

SPECIAL ROOM LOTS
UNUSUAL VALUE. 12 ROLLS SIDEWALL, 24 YARDS BORDER .... 69¢

New Non-Fading Wall Papers
Latest effects, two-tone Tapestries, Brocades, 30-inch ROUGH PLASTICS, Scenics, Florals for every room, sold only with borders.
BIG ASSORTMENT AS LOW AS ..... 5 Cents a Roll

WEBSTER'S 809 N. 7th St.
STORE HOURS: 9 A. M. TO 5 P. M.



HOW TO GET GREATER ECONOMY

Spark plugs are all important in maintaining economy as well as power, speed and acceleration of your car. Insist on Champions—world's speedway champions for 10 years. Remember, new spark plugs every 10,000 miles save gas, improve performance.

USE THE SPARK PLUGS CHAMPIONS USE

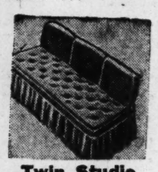
CHAMPION
EXTRA-RANGE SPARK PLUGS

Householders find large, comprehensive lists of rental vacancies in Greater St. Louis printed in the Post-Dispatch Want Ad Columns.

UNION MAY STERN



5-Piece Bed Outfit
Includes walnut finish metal bed, guaranteed coil spring, heavy mattress, 2 fluffy pillows. $27.50 value..... $16.95



Twin Studio Couch
Opens to full-size bed or twin beds. Complete with 2 Mattresses and 3 Pillows. $17.50 value..... $12.95



5-Piece Breakfast Set
$19.75 value. Solid oak. Extension Table and 4 chairs..... $13.95

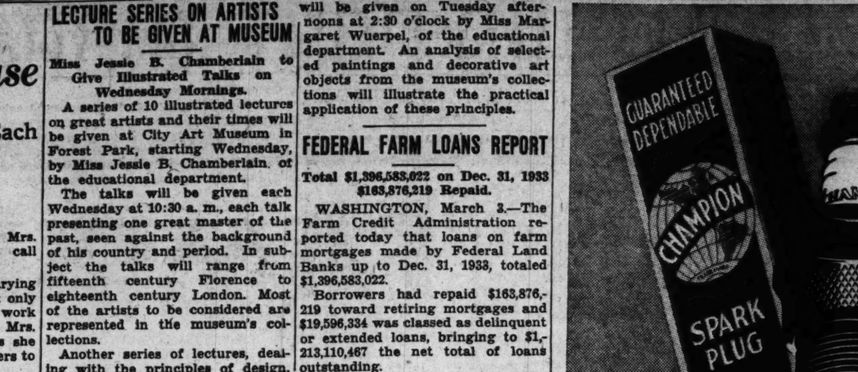


Amer. Oriental Rug Outfit
Includes 9x12 Dom. Oriental Rug, 9x12 Rug Pad, 2 Throw Rugs, $57.50 val. $39.75



Inner-Spring Mattress
$17.50 value. Heavy coils covered with fluffy linters felt. Durable art ticking. A real value..... $10.95

All Stores Open Every Evening Until 9



$175 VALUE And Worth It! $99

Genuine Mohair Frieze!
Decidedly smart looking! Quality throughout. Covered all over, including backs and sides, in fine Angora Mohair Frieze—the smartest of new fabrics. All new filling. High-grade spring construction. Carved rails.

$5 Delivers

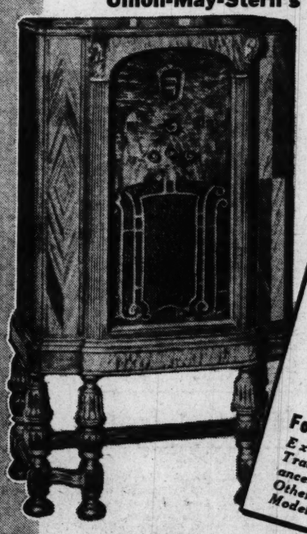
Trade in Your Old Suite

Union-May-Stern Philco Trade-In Sale

$20 Trade-In Allowance On Your Old Radio When You Buy This Philco Long-Short-Wave RADIO

List Price . . $89.50
Allowance . . $20.00
You Pay Only $69.50

Your Radio Is Out of Date!
Buy a New Long-Short Wave Philco in Union-May-Stern's Big Trade-In Sale!



- Oversize Electro-Dynamic Speaker
- Philco Patented Full-Floating Chassis
- Illuminated Station Recording Dial
- Automatic Volume Control
- New High Efficiency Tubes
- Gets Police and Airplane Calls
- Handsome Hand-rubbed Walnut Cabinet

Special Trade-In Allowances On Special Furniture Models in This Sale! $12.50 to $60 For Your Old Radio
Extra Liberal Trade-In Allowances on All Other Philco Models.



Here's Why Union-May-Stern Are St. Louis' Largest Philco Retailers!
1. Lowest Terms and Easiest Payments!
2. Biggest Trade-In Allowance in Town!
3. Best and Most Efficient Service Department!

$1 Delivers Your PHILCO

PHILCO Baby Grand
Gets police calls. Electro-dynamic speaker. New high-efficiency tubes $20

ST. LOUIS' LARGEST PHILCO RETAILERS



2-Pc. Bed-Davenport Suite
Here's a value for you. Covering is of heavy tapestry—choice of green or rust. Davenport opens to comfortable coil-spring bed. All new filling. $79.50 value. $59



3-Pc. Wal. Bedroom Suite
Three well-built pieces in walnut veneer with 3-tone Maple Overlays. Dresser and chifforobe are of generous proportions. $89.50 value. $69



10-Pc. Faultless Ensemble
Outfit includes full-porcelain tub Faultless Washer. Two enameled Drain Tubs, Folding Ironing Board. Electric Iron, Iron Cord and Plug, 100 Ft. Clothesline, three Pkgs. Clothespins, Clothes Basket, Supply of Rinso. $39.95

West End 6106-10 Bartmer 1063-67 Hodiamont
Downtown 1120-30 Olive St.
South Side 2720-22 Cherokee St.
UNION-MAY-STERN
Maplewood 7150 Manchester Ave.
Uptown Vandeventer & Olive
Exchange Stores Vandeventer & Olive 616-18 Franklin Ave. 206 N. 12th St.

Crossword Pu
Daily in the Post-Disp

PART TWO

2 su
.. from Fas
Veritable T
of Spring
$39.75
$5

Frankly you could p
blind-fold into this coll
and come up with a good
ing coat in each hand!
because they've all been
picked to represent the
important style features
season. Don't miss s
them!

SIZES FOR WOMEN AND MISS

Other Coats in Wide Variety
$12.75 to $275



We Bough
Entire Stock

Sp

All-Wool Crepes
Rabbit

HOW TO
T GREATER
CONOMY
lugs are all important in main-
economy as well as power,
nd acceleration of your car.
n Champions—world's speed-
ampions for 10 years. Re-
r, new spark plugs every
00 miles save gas, improve
performance.

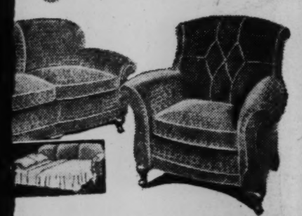
MPION
NGE SPARK PLUGS

ats of rental vacancies in
Want Ad Columns.

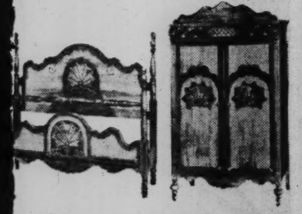
$99



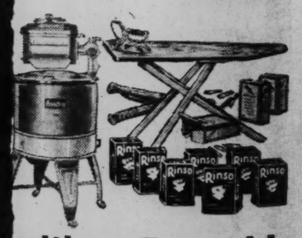
Trade in Your
Old Suite



-Davenport Suite
ou. Covering is of
of green or rust.
mfortable coil-spring
$79.50 value.
$59



. Bedroom Suite
s in walnut veneer
erlays. Dresser and
enerous proportions.
$69



ultless Ensemble
- porcelain tub
wo enameled
Ironing Board.
d and Plug, 100
Pkgs. Clothes-
Supply of Rinso.
$39.95

ewood
chester Ave.
own
ter & Olive

Exchange Stores
Vandeventer & Olive
616-18 Franklin Ave.
206 N. 12th St.

Crossword Puzzle
Daily in the Post-Dispatch

ST. LOUIS POST-DISPATCH

NED BRANT AT CARTER
Coach Bob Zuppke's Picture Story of College Athletes
Daily in the Post-Dispatch

PART TWO — SUNDAY MORNING, MARCH 4, 1934. — PAGES 1—4B

Store Hours: 9 A. M. to 5 P. M.

FAMOUS-BARR CO.

OPERATED BY THE MAY DEPT. STORES CO.

WE GIVE AND REDEEM EAGLE STAMPS

2 successes

.. from Fashion Center's Veritable Treasure Trove of Spring COATS at

$39.75

$59.75

$79.50



¶ Frankly you could plunge blind-fold into this collection and come up with a good looking coat in each hand! That's because they've all been hand picked to represent the really important style features of the season. Don't miss seeing them!

SIZES FOR WOMEN AND MISSES

Other Coats in Wide Variety
$12.75 to $275

Fourth Floor

AND NOW... OUR ANNUAL SALE OF Sample Spring Hats

THE Outstanding Millinery-Buying Event of the Season ...for Style, Variety & Value!



$15 to $25 Samples!

You'll Want to Be on the Scene Bright and Early... Monday at 9!

$10

¶ More than a sale ... *it's a veritable exposition of foremost fashions* ... bringing copies of New York and Paris successes ... at the most amazing savings! Hats for all occasions ... for every type ... in dramatic styles that lend new importance to Spring clothes! Whatever else you plan for Monday ... be sure to take in this event ... and benefit by its spectacular value-giving.

Fashion Notes:

BRETONS ... With Small, Medium and Large Brims!

BRIMS ... From Trim, Tailored Sailors to Huge, Shadowy Cartwheels.

TURBANS and TRICORNES

Baku, Ballibuntl, Rough Straw, Beautiful Toyo, Panama, Felt, Taffeta, Straw Fabric and Exclusive Novelty Weaves



Fifth Floor

We Bought 1867 Yards ... a Manufacturer's Entire Stock of

Spring Woolens



$1.98 and $2.48 Values

STARTING MONDAY .....

$1.19 Per Yd.

Magnetic Savings That Will Attract... and Astound You!

¶ You'll find it hard to believe your eyes when you see this array of gorgeous woolens ... and we assure you such a low price wouldn't have been possible had we not made a singularly fortunate purchase! Included are shades of navy, brown, gray, red ... and black.

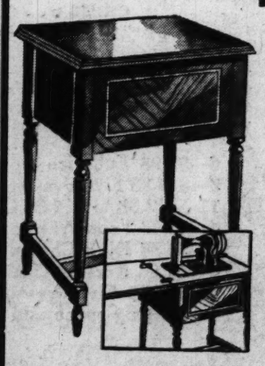
All-Wool Crepes — *Crepe Roosevelt* — *Pencil Stripe Crepes* — *Rabbit Hair Cords* — *Novely Wool Crepes*

Third Floor

White Electric Sewing

Machines

Very Specially Priced at Only .. $49.50



Allowance for Old Machine

Six Speed Knee Control!

Beautiful Cabinet!

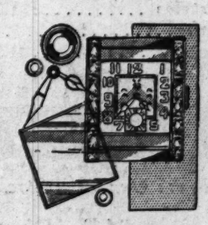
Attachments Included!

$5 Cash $5 Monthly

¶ You'll be ready to start on your Spring sewing any day now (if you haven't already done so!) and one of these Machines will lighten the task marvelously!

Machines Adjusted (Parts Extra) $1

Sixth Floor



Don't Neglect Your

Watch

Let Our Experts Examine It!

¶ Avoid expensive repairs by having your watch looked over periodically by our experienced men ... they can keep it in perfect running order for you.

Estimates Furnished Without Charge

Main Floor Balcony

Bags for Spring

That Are Making a Big Hit at a Comparatively Small Price!

They're Exceptional at Only $4.98

¶ One won't begin to satisfy you ... they're so good looking you'll want a Bag for every outfit! Many are copies of higher priced models. Patent leather, crushed calf, grained leather, calf and others. Various colors.

Main Floor





at 9 a.m. Monday

Famous[illegible]rr Co. Pla
Recent[illegible]Discontinue
St. Lo[illegible]s Can No

SALE of RICE-STIX

LAMPS . . . RADIOS . . . PICTURES . . . AND C

SAVE ON FURNITURE

Mostly From Rice-Stix Co. . . . Some Other Groups Included!

LIVING-ROOM STYLES

$100—2-Piece Living-Room Suites $59.50
$125—2-Piece Living-Room Suites $69.50
$140—2-Piece Living-Room Suites $89.50
$175—2-Piece Frieze Living-Room Suites.....$129.50
$225—2-Piece Frieze Living-Room Suites.....$149.50
$18—Lounge Chairs, Tapestry Cover.....$9.95
$20—Deep Seat Lounge Chairs $14.50
$30—Lounge Chairs, quality cover.....$17.50
$35—Lounge Chairs, down and feather seat.....$24.50
$45—Lounge Chairs, with Ottoman $29.90
$7—Occasional Pull-Up Type Chairs $3.95
$10—Occasional Pull-Up Type Chairs $5.95
$22.50 Large Closed-Arm, Pull-Up Chairs.....$14.50
$32 Large Closed-Arm Pull-Up Chairs $19.90
$18 Secretaries, walnut finish.....$12.95
$45 Secretaries, full-drawer base.....$29.90
$50-$55 Walnut or Mahogany Secretaries.....$36.95
$75 Large Block Front Secretaries $49.50
$12.50 Spinet Desks.....$6.95
$18 Spinet Desks $12.95
$30 and $40 Spinet Desks.....$19.90
$15 Knee-Hole Desks $8.95
$16.50 Drop-Lid, Knee-Hole Desks.....$9.90
$20 Knee-Hole Desks.....$12.95
$30 Knee-Hole Desks.....$19.90
$35 Governor Winthrop Style Desks $24.50
$40 and $45 Gov. Winthrop Style Desks $27.50
$6 Telephone Stands and Chairs $3.95
$12.50 Telephone Stands and Chairs $6.95
$17 Telephone Stands and Chairs $9.90
$2 Solid Walnut Hanging Shelves.....$1.00
$5 Solid Walnut Hanging Shelves.....$2.95
$10 Solid Walnut Hanging Shelves.....$5.95
$3 to $55 Occasional Tables .. ..$1.95 to $29.90
$1.50 to $5.50 Magazine Racks .. ..98c to $2.98
$2 End Tables, walnut finish.....$1.00
$4 Solid Walnut End Tables.....$1.95
$5 End Tables, solid walnut, 5 styles.....$2.49
$8 Bookcases, three styles.....$4.95
$4 Walnut Finish Coffee Tables.....$1.95
$8 Walnut Coffee Tables.....$3.95
$18 and $20 Coffee Tables, carved walnut.....$9.90
$20 Walnut and Decorated Commodes.....$9.90
Console Tables, in four styles .. ..$1.39 to $3.95
$10 Revolving Book Racks.....$4.95
$4 to $15 Smoking Cabinets.....$1.95 to $7.95

DINING AND DINETTE PIECES

$125 9-Piece Walnut Dining Suites $79.50
$150 9-Piece Oak or Walnut Dining Sets.....$89.50
$175 9-Piece Oak or Walnut Dining Sets.....$98.50
$200 9-Piece Walnut Dining Sets.....$119.50
$225 9-Pc. Walnut Dining Sets.....$129.50
$250 9-Piece Walnut Dining Sets.....$149.50
$325 9 and 10 Piece Rockford Dining Sets.....$198.50
$20 Odd China Cabinets.....$9.90
$28.50 5-Piece Oak Breakfast Sets.....$17.50
$30 5-Piece Oak Breakfast Sets.....$19.00
$34.50 5-Piece Oak Breakfast Sets.....$22.50
$39.00 5-Piece Oak Breakfast Sets.....$24.50
$45 5-Piece Oak Breakfast Sets.....$29.90
$70 7-Piece Oak Breakfast Sets.....$49.90
$12.50 Odd China Cabinets $6.95
$65 7-Piece Oak Dinette Sets $34.50

BEDROOM AND DEN FURNITURE

$40 Kroehler Day-Beds $19.90
$40 Chifforobes, left out of suites.....$19.90
$25 to $40 Vanities, left out of suites....$8.95 to $12.50
$4 to $12 Chairs, left out of suites.....$2.95
$10 to $30 Jenny Lind Beds.....$4.95 to $9.90
$2 to $2.50 Folding Chairs for card tables.....$1.00
$4 and $5 Steel Card Tables.....$2.95
$6 and $7 Steel Folding Card Tables.....$3.95
$9 and $10 5-Piece Steel Folding Card Table Sets .$6.95
$24.50 to $35.00 Innerspring Mattresses.....$12.95
$12 and $14 Coil Spring Mattresses.....$6.95
$20 Double Bed Coil Spring Mattresses.....$12.50
$30 Studio Couches, 3 large pillows $19.90
$165 Four-Piece Bedroom Suites $98.50
$20 Chaise Lounges $12.95
$50 Bed and Dresser to match, both $19.90
$90 3-Pc. Sets; bed, dresser and vanity $39.90
$140 5-Piece Bedroom Sets $69.50
$225 5-Piece Bedroom Sets, satinwood $129.50

$9 to $20 Mattresses
Just 45! Simmons, Royal and Stearns & Foster makes included! Various sizes to fit all beds in the group at this absurdly low price!
$4.95
Tenth Floor

CHINA & GLASSWARE

Select Groups From Our Own Stocks!

Oven Casseroles
While 1000 Last! **38c**
Covered Casseroles of brown cooking ware. 8-inch size. Out-of-town postage extra, wt. 5 lbs.

54-Pc. Dinner Sets
Amazing! Value! **$6.98**
Imagine . . . complete service for 8 at $6.98! Several patterns on semi-porcelain ware.

Breakfast Sets
16 Pieces! Unusual! **$1.19**
Gay floral sprays on ivory American semi-porcelain ware. Platinum color line on edges!

65-Pc. China Sets
Exciting Buy! **$19.95**
Imported china at this price *is* startling! Floral border spray, cream soups included.

32-Piece Imported China Breakfast Sets....$3.39
4-Piece Crystal Glass Range Sets, salt, pepper, flour, sugar shaker.....29c
9-Piece Color Band Cocktail Sets.....$1.00
Hand-Cut Glass Stemware.....6 for $1.25
Seventh Floor

NURSERY FURNITURE

CRIBS . . . $10.98 to $14.98 Kinds **$8.94**

Such beautiful styles! Full size with solid panel head and foot board attractively decorated. Drop-side, swivel wheels, with spring. Ivory, green, pink, maple finishes.

6—$7.98 Full-Size Drop-Side Cribs.....$5.44
3—$14.98 Five-Drawer Chifforobes.....$9.94
11—$12.98 to $14.98 Chests.....$8.94 and $9.94
4—$9.98 Four-Drawer Chests.....$6.94
8—$5.98 High Chairs, with footrest.....$3.94
5—$2.98 Nursery Chairs, with vessel.....$1.94
9—$19.98 Five-Drawer Chifforobes, full hanging space and pull-out rod.....$15.94

Floor Sample Furniture
$7.98 to $10.98 kinds . . . some marred! Chests and cribs included . . . some with nursery decorations. Less **1/2**
Fifth Floor

We Are Also Inc[illegible] Thousands of
Worth of Our [illegible] Stocks and
Marvelous Spec[illegible]urchases!

SAVE **1/4** t[illegible] **1/2** AN[illegible]

Crowds should answer this call to va[illegible]n unprecedented event! A "once-in-a-lifetime" occasion [illegible]can purchase, at such tremendous concessions, stocks from [illegible]lly-known wholesaler of the Rice-Stix Co. standing! [illegible] quality lines are represented . . . and the extreme of value[illegible] *Hundreds of one-of-a-kind items aren't listed here!* Let th[illegible]de you to almost incredible savings!

ALL ITEMS LISTED SUBJECT TO P[illegible]

RICH RUGS

4 Extraordinary Groups We Purchased for This Event!

American Oriental Rug
Slightly Imperfect $120 Kinds . . . 9x12 **$66**

So sumptuously beautiful we can't describe them [illegible]quately! Thick, soft, gorgeous in coloring! Woven sturdy yarns with flaws so tiny you can hardly de[illegible] them. Sarouk, Ispahans and Chinese designs.

Seamless Axminster Rug
$35 Value . . . Just 60! 9x12 Size **$19**

Shown for the first time in town . . . yet you can save most half! Twenty different styles . . . you'll surely one you like, if you want a low-priced Rug! Heavy qua[illegible] Come promptly to pick yours!

9x12 Seamless Axminster Rugs
$52.50 Grade . . **$35**
Very slight imperfections! Woven of lively, sturdy wool yarns in new Spring designs. Delightful color variety!

Extra Heavy Inlaid Linoleum
Square Yard **$1.19**
$2 to $2.75 grades . . . lengths and part rolls[illegible] ble, broken tile and designs. Ninth

10% CASH Plus [illegible] Charge—Balance Monthly—Is [illegible] for [illegible]gs! Howevver Deferred Payment on [illegible]25 or Over and Minimum Cas[illegible]

DRAPE

These Groups From C[illegible]

$8.98 Linen Draperies, Pr. . .
Beautiful all-linen Draperies handsome new colors and patt[illegible] pleated tops and are lined with[illegible] 2½ yards long and 50 inches wi[illegible]

Ruffle Curtains
$1.69 Value, Pr... **$1.19**
New 54 and 60 inch lengths for bathroom and kitchen. Also 6 piece cottage sets.

Tuscan Curtains
New! Pair.... **$4.47**
$5.98 and $6.98 values! Novelty weaves! 2½ yds. long, 45 to 60 in. wide.

40-Inch 79c Jacquard Case[illegible]
800 Imported $2.39 Wide B[illegible]
3000 Yds. 50c & 59c Slip C[illegible]

These Groups Fro[illegible]
2—$12.50 Cedar Chests, w[illegible]
3—$25.00 Cedar Chests, w[illegible]
3—$10.98 Wall Tapestries[illegible]
4—$15.00 Decorated Foldi[illegible]
4—$8.98 Wall Paper Foldi[illegible]
12—$3.98 Brown Fireplace[illegible]
6—$5.98 Brown Burlap Fo[illegible]
10—$2.98 Cretonne Foldin[illegible]
10—$5.98 Decorated Scree[illegible]

FAMOUS BAR[illegible]
OPERATED BY THE MAY DEPT. STORES CO

Famous arr Co. Places on Sale the Entire Stock of Certain Departments Recentl Discontinued by One of the Middle West's Largest Wholesalers! St. Louis Can Now Save Immeasurably in This Spectacular » » » » »

E-STIX FURNITURE

URES . AND OTHER HOME FURNISHINGS



Are Also Incl Thousands of Dollars rth of Our C Stocks and Other velous Speci urchases! » » »

1/4 to 1/2 AND MORE

uld answer this call to val n unprecedented nce-in-a-lifetime" occasion can purchase, at ous concessions, stocks from lly-known whole- Rice-Stix Co. standing! C quality lines are .and the extreme of value *Hundreds of one- s aren't listed here!* Let thi de you to almost ings!

ALL ITEMS LISTED SUBJECT TO P

GET HERE EARLY BECAUSE

Some Are One or Two of a Kind Items! Some Sample and Display Pieces! Some Soiled, Some Have Irregularities!

Plan Early Arrival for Best Choice!

CH RUGS

traordinary Groups We hased for This Event!

an Oriental Rug

Imperfect s . . . 9x12 $66

beautiful we can't describe them soft, gorgeous in coloring! Woven h flaws so tiny you can hardly de pahans and Chinese designs.

s Axminster Rug

lue . . . Just 9x12 Size $19

rst time in town . . . yet you can sav ty different styles . . . you'll surely u want a low-priced Rug! Heavy qua o pick yours!

less Rugs 85

erfections! urdy wool g designs. ariety!

Extra Heavy Inlaid Linoleum *Square Yard* $1.19

$2 to $2.75 grades . . lengths and part rolls! ble, broken tile and designs.

Ninth

DRAPERIES

These Groups From Our Own Stock!

$8.98 Linen Draperies, Pr. . . $6.49

Beautiful all-linen Draperies in a wide selection of handsome new colors and patterns. They have pinch-pleated tops and are lined with cotton sateen. They're 2½ yards long and 50 inches wide.

Ruffle Curtains

$1.69 Value, Pr. . . $1.19

New 54 and 60 inch lengths for bathroom and kitchen. Also 6 piece cottage sets.

Spiral Draperies

$8.98 Kind, Pr. . . . $5.98

They're of mercerized yarn. 2½ yds. long, 50 in. wide. Cotton Sateen lined. Colors.

Tuscan Curtains

New! Pair $4.47

$5.98 and $6.98 values! Novelty weaves! 2½ yds. long, 45 to 60 in. wide.

Window Shades

$1.19 Value, Each 63c

Oil opaque kind. 7 ft. long, 36 in. wide. Choice of 5 colors. Complete with fixtures.

40-Inch 79c Jacquard Casement Cloth, yd. . . 47c
800 Imported $2.39 Wide Bonaz Panels, Ea. $1.79
3000 Yds. 50c & 59c Slip Cover Fabrics, yd., 39c

These Groups From Rice-Stix Co.

2—$12.50 Cedar Chests, walnut finish $8.98
3—$25.00 Cedar Chests, wal. veneer . . . $12.98
3—$10.98 Wall Tapestries $6.98
4—$15.00 Decorated Folding Screens $7.98
4—$8.98 Wall Paper Folding Screens $5.98
12—$3.98 Brown Fireplace Fold. Screens, $1.98
6—$5.98 Brown Burlap Folding Screens, $2.98
10—$2.98 Cretonne Folding Screens $1.98
10—$5.98 Decorated Screens $3.98

Sixth Floor

CASH *Plus Charge—Balance Monthly—Is an Easy Way to Pay for ts! However Deferred Payments May Be Arranged on 5 or Over and Minimum Cash Payment Is $5.00*

RADIO SETS

Save on These Models From Rice-Stix

$44.50 Belmont Auto Sets $23.95
With 6 tubes, clock dial and dynamic speaker. Dependable performance.

$24.75 Freshman 5-Tube Midgets $14.95
Super-heterodyne with dynamic speaker. For alternating or direct current.

$29.75 Freshman 5-Tube Midgets $16.95
With Gothic-type cabinet. Has tone control. Real buys at this low price!

4-Tube Freshman Midget Sets $9.98
Bring you exciting police calls! Brown metal cabinet; chassis for alternating or direct current. RCA licensed; with tubes.

3—5-Tube $22.50 Music Master Midgets $14.95
5—$27.50 Music Master Midgets, Electric Clocks, $17.95
3—5-Tube $25 Belmont Freshman, AC, DC $16.95
19—5-Tube $25 Belmont Freshman, AC, DC $14.95
8—Radio Benches, assorted, $3.95 values $1.98

Ten Specials From Our Own Stock!

6—$139.50 List—12-Tube Atwater Kents $88.50
3—$54.50 List—6-Tube Majestic Auto Sets $38.95
4—$46.00 List—Majestic Console Midgets $39.75
6—$24.95 List—5-Tube Kingston Midgets $19.95
3—$69.95 List—Silver-Marshall Consoles $38.95
8—$62.50 List—Stewart-Warner Midgets $38.95
4—$89.50 List—Stewart-Warner Consoles $58.95
2—$59.50 List—7-Tube Zenith Auto Radios $38.95
6—$49.50 List—RCA-Victor Consoles $38.95
3—$52.50 List—Philco 1934 Sets $38.95

Eighth Floor

BABY CARRIAGES

Rice-Stix Plus a Noted Maker's Stock!

AT $10.98
Today's $14.98 and $15.98 kinds! Roomy fiber Carriages and Strollers, princess cloth upholstery. Rubber tires; brake.

AT $15.98
Regularly $19.98 and $21.75! Corduroy lined, decorated bodies! Carriages and Strollers; hand brake.

AT $19.98
De Luxe Models . . . handsome $27.50 and $29.75 kinds! Full leatherette lined and cushioned Carriages. Also Pullmanette Strollers.

Ninth Floor

OUTDOOR FURNITURE

From Our Own and Rice-Stix Co. Stocks

3—$17.50 Upholstered Gliders $12.98
5—$14.98 Upholstered Gliders . . . . . $ 9.98
25—$5.50 Lloyd Folding Steel Chairs . . . . . $ 3.75
30—$1.29 Folding Metal Chairs 79c
17—$2.50 Steamer Chairs with foot rest . . . . . $ 1.39
12—$12.98 4-Passenger Lawn Swings . . . . . $ 9.98
2—$3.98 Arbordale Wood Lawn Chairs . . . . . $ 2.75
7—$6.98 Shady Nook Wood Lawn Settees . . . . . $ 4.98
12—$3.98 Porch Rockers with Cane Seats . . . . . $ 2.49
31—$2.98 Porch Rockers with Cane Seats . . . . . $ 1.98
10—$1.98 Sewing Rockers, cane seats . . . . . $ 1.00
77—$3.50 Full Size, Rubberized Glider Covers . . $ 1.98
15—$5.98 Weatherproof Steel Chairs . . . . . $ 3.98
16—$2.50 Folding Style Steel Chairs . . . . . $ 1.49
5—$6.98 Howell Chairs, steel bases . . . . . $ 4.50

$12.98 Howell Gliders $8.98
Junior Style! 12 of these. Box mattress seat, upholstered back, arm rests. The easy-glide type!

Eighth Floor

FLOOR LAMPS

Mostly From Rice-Stix Co. Stock!

In Eight Groups at $2.98 TO $16.98

Good looking! Styles you'll be eager to choose when you see their low price tags! Junior, reflector, lounge, smoker, bridge and modern torchere Lamps . . . with silk-treated, screen, parchment paper and rayon shades.

$1.69 Table Lamps *Glazed Pottery!* 69c
Large, cheerful-looking Lamps for living and sun room! Bases in various colors; parchment paper shades.

$1.29 Bed Lamps *Limited Number!* 69c
Put one of these attractive Georgette Lamps in your bedroom! Daintily shirred; colors for bedrooms.

$6 to $20 Lighting Fixtures for Halls and Formal Rooms . . . . . $2.98 to $9.98
Table Lamps, special . . . . . $1.49 to $14.98
69c Boudoir Lamp Shades 39c
$1 Boudoir Lamp Bases, colored 49c
Other Boudoir Lamp Accessories . . . . 69c to $4.98
Rayon Lamp Shades, in colors 79c
$2 Da-Lite Parchment Paper Shades 39c
$1.98 to $5 Silk and Parchment Paper Lamp Shades, in small lots, handsome styles and colors . . . . . 98c to $2.98

Seventh Floor

PICTURES... MIRRORS

From Rice-Stix and Our Own Stocks!

$2 to $3 Sample Pictures $1.39
One-of-a-kind! Scores of subjects! Attractive frames.

Semi-Venetian Mirrors $4.95
What values! Circle and octagon shaped styles.

Smart Metal Photo Frames 79c
Gilt finish with easel backs! 5x7 to 8x10 inch sizes.

Large Circle or Upright Mirrors $7.95
Framed Pictures, 8 groups . . . . . 69c to $9.95
Framed Mirrors, 8 groups . . . . . $1.69 to $16.95

Eighth Floor

HOUSEWARES, ETC.

$89.50 WHITE STAR Ranges $59.50
Enamel console type! With 16-inch oven, porcelain lined and insulated. Porcelain grates and burners; automatic lighter, utility drawer, broiler, glass footrest; regulator, complete.

$7.50 Deluxe Steel Utility Cabinets $5.75
$7.25 6-Shelf Wood Utility Cabinets $5.50
$3.50 6-Lb. Landers Electric Irons, with cord $1.89
$2.25 Double Electric Sandwich Toasters; cord . . . $1.29
$24.50 5-Piece Porcelain Top Breakfast Sets $16.95
$22.50 5-Piece Extension Wood Breakfast Sets . . $15.95
$5.25 Porcelain Top Kitchen Tables, 25x40 in. $3.89
$1.98 White Enamel Refrigerator Pans $1.49
$1.49 Popular Size All-Copper Teakettles $1.14
$1.50 Food and Vegetable Cutters $1.19
$1.25 All-Metal, Oval Style Wastebaskets 85c
$1.50 Knapp-Monarch Electric Beaters $1.29
$1.25 4-Quart Enamel Saucepans, side handles 95c
$1.98 Bird Cage and Stand Sets, complete $1.38
$1.00 1-Gal. Bowl, Stand, 2 Small Goldfish, comp., 69c
ABC No. 60 Spinner Type Washers, demonstrators $79.50
$119.50 Easy Spinner Washers $89.50
$69.50 Easy 3F Wringer Type Washers $49.50
Easy 2W Vacuum Cap Washers, $119.50 demon. $79.50
ABC No. 10 Wringer Washers, $89.50 demon. . . . $49.50

Seventh Floor

OUSARR CO.

WE GIVE AND REDEEM EAGLE STAMPS

19th FAMOUS-BARR CO.'S BASEMENT ECONOMY STORE BIRTHDAY SALES

We Give and Redeem Eagle Stamps — Operated by The May Dept. Stores Co.

Carry a Message of Extreme Savings



Jaunty New Spring Coats



Fur-Trimmed or Tailored Models!

Specially Priced at

$13.95

¶ Good-looking, serviceable, dressy Coats in plain tailored and lavishly fur-trimmed styles. Also clever sports styles and youthful models for women and misses. Offered in a wide variety of new colors.

Sizes 14 to 20 and 38 to 44

Basement Economy Store

Full-Fashioned Silk Hosiery

An Outstanding Feature of the Value-Giving "Birthday Sales" at Savings That Urge Liberal Selection!

Today's 79c Value! Specially Priced in This Event . . .

55c

Lovely Chiffon Weight With Lasting, Beautiful Dull Finish!

Picot-edge tops . . . cradle soles . . . and narrow French heels contribute to the lasting elasticity and long service of these Hose. Lisle reinforced at crucial points for added wear.

Offered in a wide selection of desirable medium and light shades . . . so popular for Spring wear. Sizes 8½ to 10½. And remember that choosing more than one pair of a shade is an added economy.

Men's Fancy Hosiery

Seconds of 25c to 29c Grades

Seamless Hose of rayon and cotton, with double heels and toes. Check and stripe designs. 10 to 11½. **3 Prs. for 45c**

Women's Rayon Hose

50c Value! Specially Offered at

Mock-fashioned Hose of good quality rayon yarns. Lisle reinforced at wearing points. Wanted shades and sizes. **35c**

Boys' Knicker Socks

Regularly Priced 35c! Pair

⅓ length Hose of serviceable cotton yarns. Turnover cuff tops that youngsters prefer. Sizes 7½ to 10½. **19c**

Basement Economy Store

Smartly Styled Spring Frocks

That Will Please Women and Misses Alike!

Exceptional Value at

$4.44



¶ Fascinating selection of newly arrived Frocks in gay prints, stripes, print combinations and wanted solid shades . . . including popular navy blue. They are adaptations of higher-priced models.

Sizes 14 to 20 and 38 to 44

Basement Economy Store

New Spring Handbags



98c Value! Offered in This Event at

79c

¶ Attractively styled Bags in a wide range of wanted Spring colors. Neatly lined and fitted with coin purse and mirror. Popular grains.

Basement Economy Store

Silk Lingerie and Slips

$1.39 to $1.69 Values! A Value-Treat at

96c



¶ Silk crepe Slips, in tailored and lacy styles. Silk pongee Gowns, appliqued or tailored Dancettes and Chemises. Dainty pastel shades. Regular sizes only.

Basement Economy Store

Print Silk Crepes

Featured in This Value-Giving Event!

$1.00 Value ..... **69c** Yd.

¶ Dots, plaids, stripes and floral patterns on light and dark grounds. Splendid quality fabrics in colors most popular for Spring wear. An opportunity for thrifty homesewers to plan their wardrobes at decided savings!

$1.19 Rough Crepe

Specially Priced at .. **73c** Yd.

This fabric is just the right weight for smart, jacket-type dresses.

Spring Woolens

$1.59 to $2.50 Values **$1.08** Yd.

Suit and dress fabrics in plain and novelty tweed effects. 54 inches wide.

Basement Economy Balcony

Smart "Style-Arch" Shoes

In a Large Selection of New Spring Styles and Leathers!



Irregulars of $4 to $5 Grades **$2.66**



¶ These Shoes are a byword for exceptional quality, comfort and smart styling at $4 and $5! At $2.66 they are simply extraordinary. Oxford, pump, T and center-buckle straps in sizes 3½ to 9 . . . widths AAA to EE.

Basement Economy Store

90x108 Sheets

Slightly Stained . . . . $1.95 Grade!

¶ Fully bleached, seamless Sheets that are free from dressing. With tape selvage and lustrous, snowy white surface. Ideal for extra large beds. **$1.24**

Colorfast Prints

"Fruit-of-the-Loom" Brand

80-square quality, in vat-dyed patterns; 36 inches wide. Yard. **18c**

Tablecloths

$1.89 Value! Filet Woven!

72x90-inch size . . . **$1.39** ecru shades, with scalloped edges.

New Wash Goods

29c to 39c Values! Yard,

Sheer dimities, voiles, batistes and Swisses. 36 and 40 inch. **19c**

80x105 Bedspreads

In Colonial Style!

Charming Spreads with flower-basket designs. Rose only. **$1.66**

81x99-Inch Sheets . . . $1.39 Seconds . . . 94c
20c Printed Percales, Remnants, Yard . . . 14c

Basement Economy Balcony

Pongee Wear

In Two Value-Giving Groups!



Pajamas and Gowns, Each

99c

¶ One and two piece Pajamas with print or contrasting trims. Tailored, belted robes or Coolie coat style. Regular sizes.

Dainty Pongee Slips

66c

Lace trimmed or neatly tailored models of good quality silk pongee . . . in bias-cut style. 34 to 44.

"Fascination" Wrap-Arounds

$1.39 Value **97c**

Hoover style Wrap-Arounds with white collars and cuffs. Regular sizes.

Basement Economy Store

9x12-Ft. Seamless Axminster Rugs

Representing a Specially Purchased Group at Emphatic Savings!

49c Heavy Floorcovering

Two-yard wide, heavy quality felt-base Floorcovering in colorful designs. With a wear-resisting surface. Square yard at..... **38c**

Fringed Wilton Rugs

9x12-ft. size Rugs, woven of excellent quality yarns, with a soft, silky pile. Slight seconds of $57.95 grade **$44.98**

Seamless Axminster Rugs

7.6x9-ft. Rugs in a splendid selection of attractive designs and color combinations. Slight seconds of $25.95 grade..... **$17.95**

Seconds of $28.95 Grade!

$20.98

¶ Attractive Rugs...woven of all-wool yarns...with a thick, heavy pile! The pleasing, colorful designs are suitable for living room, bedroom or dining room. The imperfections consist of scarcely noticeable misweaves!

9x12 Felt-Base Rugs

Felt-base Rugs, with a gleaming baked enamel surface that is easily kept spotless. Slight seconds of $6.95 grade **$4.74**

American Orientals

9x12-ft. Rugs, with colors that go through to the back. Seamless kind. Seconds of $35.00 grade..... **$27.77**

9x12 Axminster Rugs

Seamless Rugs, in a wide range of colors that will add beauty to your living or dining room. Imperfects of $39.50 grade.... **$29.89**

Basement Economy Store

Broadcloth Pajamas

For Men . . . in Sizes B to D

$1.00 Value!

78c



¶ Fully cut . . . coat or middy style Pajamas in colorfast shades. Elastic or drawstring waists. Well made to provide for unhampered action.

Men's $3.50 Windbreakers

"Old Glory" Windbreakers of blue Melton cloth. With side-fastener fronts. **$2.66**

Men's $1.69 Coat Sweaters

Medium weight, brushed surface Sweaters, with two pockets. Sizes 36 to 46. **98c**

Basement Economy Store

Tots' Coat Sets

Newly Arrived Group

$2.44



¶ Tweeds and flannels for little boys and girls. Sizes 1 to 4 and 3 to 6.

Flannel Coat Sets

With matching hats. Pastel shades . . . **$2.59** in sizes 1 to 3..

Tots' 69c Dresses

Voiles, dimities and other fabrics. Smocked or embroidered. 1 to 3..... **44c**

Basement Economy Store

89c Printed Curtains

Exceptionally Low Priced in This Annual Super-Savings Event!

$2.50 Lace Panels

Lace Curtain Panels in attractive shadow woven designs. 2½ yards long, 50 inches wide, fringed, each..... **$1.69**

$1 Marquisette Panels

Excellent quality Panels with woven borders at sides and bottom. Hemmed..... **57c**

59c

¶ Dainty Marquisette Curtains in printed designs. Neatly made in popular Priscilla style. Headed, ready for use! Complete with tie-backs. Wanted colors.

$1 Drapery Damask

Heavy quality, 50-inch Drape Damask in brocaded patterns. Full color range. Yard..... **58c**

$1 Linen Drapery

Belfast Drapery in floral printed patterns. 50 inches wide. Yard..... **59c**

Basement Economy Balcony

First

War Does Not No... Impend, Is Vi... Of Lloyd Geo...

Disarmament a Failure... Writes, but Present A... Is Only Precautionary:... pean Nations Have N... tention of Fighting.

By David Lloyd George
War-Time Prime Minister of Great...
(Copyright, 1934.)

LONDON, M...

FAILURE of efforts to disarm ... either militarily or economically ... coming every week more appar...

Economically, there is a real war... tion going on without any indicati... proaching peace. Tariffs, far from ... duced, are gradually being increased ... strictions are everywhere multiplying...

Probably Great Britain and Fra... come to some sort of temporary a... but it will leave matters slightly ... international traders of both countr... is why we cannot expect world trad... cover just yet.

An understanding on armaments is... mote and the present situation will ... lead to a competitive increase in arm... tion in Britain for a more powerful ... and a larger number of cruisers is gr... momentum and its influence will b... the coming budget.

Hitler Keeping His Head.

Chancellor Hitler of Germany see... the only one who is keeping his hea... excitement. He is busily engaged in ... causes of irritation with his neighbo...

His pact with Poland is a notab... It is an act of courageous statesmansh... of his predecessors would have dare... fect such an arrangement, and it is ... the confidence he has inspired am... classes in Germany that they should ... epted this understanding with all it... cations without a murmur.

At Hitler's bidding, Germany has ... growling about the Polish corridor. T... will make it more difficult for a Cha... ministry in France, should the crisis ... country eventuate in formation of such ... ministration, to make trouble over the ... Shirts or over rumors of German rearm...

If Poland holds aloof in the neigh... of the Vistula, France can hardly take ... action across the Rhine. The British ... ould certainly discourage aggressive ... against Germany.

As to Sir Austen Chamberlain.

Chancellor Hitler's conciliatory u... on foreign affairs had a distinctly ... effect. When Sir Austen Chamberlain, ... a fanatical gallophile, some months ... nounced Hitlerism in the House of Co... in terms of rather hysterical execra... was cheered to the rafters by the sym... house.

A few weeks ago when he repeated ... atorical tirade in more moderate lang... fell flat and there was a general fee... attack was injudicious.

The Leipzig Reichstag fire trials wi... hibition of dignified impartiality d... by the judges of that famous court, ... considerable impression on Britain, ... more because we had all been led to ... proceedings which in their passion a... would have reminded one of the rev... ary tribunal of Fouquiertinville.

This change in the public attitude ... country is reflected in all countries an... to the good and makes for peace. Franc... If it is fated to be ruled by Tardieu a... linax, cannot well march across the R... ith Britain and Poland ostentatiously ... to join in and make it clear that the... prove of violent actions.

Belgium an Important Factor.

Action by Belgium will also count. ... military point of view, her adhesion to ... ive action against Germany would t... anything to the strength of the invad... morally its attitude would have grea... nce.

Refusal of Belgium to support extr... ion would constitute such a repro... rance could not face it. In this conju... he tragic death of King Albert was a ... ons to the cause of European peace. A... constitutional monarch, his personal ... ge was so high that on great quest...

Continued on Page 4, Column ...



rtly Styled
ing Frocks

ill Please
en and
Alike!

otional
ue at

.44

nating se-
f newly ar-
ocks in gay
stripes,
mbinations
ted solid
. . includ-
ular navy
They are
ations of
r-priced



14 to 20
and
to 44

Basement Economy Store

3 Sheets
. . . . $1.95 Grade!

Sheets that
With tape
owy white
e beds.

$1.24

Tablecloths
$1.89 Value! Filet Woven!
72x90-inch size . . . $1.39
ecru shades, with
scalloped edges.

80x105 Bedspreads
In Colonial Style!
Charming Spreads $1.66
with flower-basket
designs. Rose only.

. . . $1.39 Seconds . . . 94c
es, Remnants, Yard . . . 14c
Basement Economy Balcony

Broadcloth
ajamas



Men . . . in
s B to D

00 Value!

98c

lly cut . . .
r middy style
as in color-
hades. Elas-
drawstring
. Well made
vide for un-
red action.

's $3.50 Windbreakers
lory" Windbreakers of
elton cloth. With side-
r fronts.
$2.66

's $1.69 Coat Sweaters
weight, brushed
Sweaters, with two
. Sizes 36 to 46.
98c
Basement Economy Store

ST. LOUIS POST-DISPATCH

EDITORIAL SECTION

SPECIAL CONTRIBUTIONS

PART THREE — SUNDAY MORNING, MARCH 4, 1934. — PAGES 1—4C

First Year of the Roosevelt Recovery Program

War Does Not Now Impend, Is View Of Lloyd George

Disarmament a Failure, He Writes, but Present Arming Is Only Precautionary; European Nations Have No Intention of Fighting.

By David Lloyd George.
War-Time Prime Minister of Great Britain.
(Copyright, 1934.)

LONDON, March 3.

FAILURE of efforts to disarm Europe—either militarily or economically—is becoming every week more apparent.

Economically, there is a real war of attrition going on without any indication of approaching peace. Tariffs, far from being reduced, are gradually being increased and restrictions are everywhere multiplying.

Probably Great Britain and France will come to some sort of temporary agreement, but it will leave matters slightly worse for international traders of both countries. That is why we cannot expect world trade to recover just yet.

An understanding on armaments is also remote and the present situation will inevitably lead to a competitive increase in arms. Agitation in Britain for a more powerful air fleet and a larger number of cruisers is growing in momentum and its influence will be felt in the coming budget.

Hitler Keeping His Head.

Chancellor Hitler of Germany seems to be the only one who is keeping his head in this excitement. He is busily engaged in removing causes of irritation with his neighbors.

His pact with Poland is a notable event. It is an act of courageous statesmanship. None of his predecessors would have dared to effect such an arrangement, and it is proof of the confidence he has inspired among all classes in Germany that they should have accepted this understanding with all its implications without a murmur.

At Hitler's bidding, Germany has ceased growling about the Polish corridor. The pact will make it more difficult for a Chauvinistic ministry in France, should the crisis in that country eventuate in formation of such an administration, to make trouble over the Brown Shirts or over rumors of German rearmament.

If Poland holds aloof in the neighborhood of the Vistula, France can hardly take strong action across the Rhine. The British public would certainly discourage aggressive action against Germany.

As to Sir Austen Chamberlain.

Chancellor Hitler's conciliatory utterances on foreign affairs had a distinctly soothing effect. When Sir Austen Chamberlain, who is a fanatical gallophile, some months ago denounced Hitlerism in the House of Commons, in terms of rather hysterical execration, he was cheered to the rafters by the sympathetic house.

A few weeks ago when he repeated his oratorical tirade in more moderate language, it fell flat and there was a general feeling the attack was injudicious.

The Leipzig Reichstag fire trials with their exhibition of dignified impartiality displayed by the judges of that famous court, made a considerable impression on Britain, all the more because we had all been led to expect proceedings which in their passion and fury would have reminded one of the revolutionary tribunal of Fouquiertinville.

This change in the public attitude of our country is reflected in all countries and is all to the good and makes for peace. France, even if it is fated to be ruled by Tardieu and Pertinax, cannot well march across the Rhine if Britain and Poland ostentatiously refuse to join in and make it clear that they disapprove of violent actions.

Belgium an Important Factor.

Action by Belgium will also count. From a military point of view, her adhesion to aggressive action against Germany would not add anything to the strength of the invader, but morally its attitude would have great influence.

Refusal of Belgium to support extreme action would constitute such a reproof that France could not face it. In this conjunction, the tragic death of King Albert was a serious loss to the cause of European peace. Although a constitutional monarch, his personal prestige was so high that on great questions of

Continued on Page 4, Column 6.

The President and His Principal Advisers



PROF. GEORGE F. WARREN, Cornell University — HENRY MORGENTHAU JR., Secretary of the Treasury — PROF. JAMES HARVEY ROGERS, Yale University — FRANKLIN D. ROOSEVELT, President — HENRY A. WALLACE, Secretary of Agriculture — HAROLD L. ICKES, Secretary of the Interior. — REXFORD G. TUGWELL, Ass't Sec'y of Agriculture

Unemployment Remains Country's Most Serious Problem Although Millions Have Been Put to Work

By CHARLES G. ROSS.
Chief Washington Correspondent of the Post-Dispatch.
(Copyright, 1934, by the Pulitzer Publishing Co.)

WASHINGTON, March 3.

THE Roosevelt administration tomorrow rounds out its first year. By any test, the period has been one of the most remarkable in American history. New men have come to the front; new economic ideas are the commonplace of political discussion. We are on the way — somewhere. No man can tell the destination. It is not the purpose of this article to pass judgment on the Roosevelt policies; appraisal must await the further maturing of results. Perhaps in six months it will be possible, for example, to state with finality the effect of the new monetary policies on the national welfare; perhaps not for a year. It is not possible now.

The same is true, in greater or less degree, of the other experiments of the government—the regimentation of industry; the payment of bonuses for the curtailment of farm production; the employment of great public works funds in a "priming" operation to revive industry; the lavish use of government credit to aid mortgage debtors and shore up the business and financial structure; the effort, through security and stock market regulation to prevent the flow of capital into surplus-producing plants—and so on through a long series of plans and policies, some directed to immediate recovery, some to a permanently "planned" social organization.

These plans and policies did not spring full-grown into being on the fourth of March, 1933. They have developed gradually, under the compulsion of unfolding events. The program, in general, has been one of opportunism; as its champions would say, of enlightened opportunism.

A Presidential Simile.

THE best description of the way in which the administration has functioned is one given by the President himself at a conference with the reporters. He likened the country's progress to that of a football team driving toward a goal; he himself was like the quarterback, whose choice of a play at any given time must depend on the outcome of the preceding play.

One thing is abundantly clear: We are treading at the moment the path of economic nationalism. The National Recovery Administration, our monetary policies, and more especially the Agricultural Adjustment Administration, with its efforts to limit farm production, are all taking us along this road. How far we shall continue upon it remains to be seen.

Last summer's world economic conference at London, around which had centered high hopes of arrangements for the revival of international trade, was wrecked on the rock of President Roosevelt's refusal to agree to currency stabilization, because of its possible interference with his campaign to raise commodity prices at home.

Our progress toward nationalism has been accompanied with, and made easier by, a resurgence of Nationalist feeling in Congress. This has expressed itself in a hardened attitude against a reopening of the war-debt question and in a disposition to appropriate freely for the Navy. Disarmament as a policy, if not forgotten, has been pushed for the time being into the background.

WHAT may be called the grand strategy of the Roosevelt Administration has for its purpose the raising of commodity prices. In pursuit of this purpose the Administration took the country off the gold standard and devalued the dollar. The activities of the NRA; of the AAA, of the Public Works Administration through the disbursement of its huge fund, of the Federal Reserve Board in its open market operations, of the release of frozen bank deposits through government loans, have all been directed to this end. The object is to raise prices in the expectation that thereby business recovery and the re-employment of the jobless millions will be brought about.

The Problem of Jobs.

How to provide work for the unemployed is the outstanding problem before the administration. Figures given later in this article show that there is today an army of more than 10,000,000 without jobs in private industry.

Another of the many problems before the President is that of keeping the economies that he made last spring, under the emergency economy act, from being wiped out by a Congress, eager, as always, to show its solicitude for the war veterans. Of the estimated saving of $470,000,000 in veterans' benefits, amendments placed on the independent offices bill by the Senate this week would, if made effective, eliminate $354,000,000.

Index figures used by the Federal Reserve Board in its monthly bulletins form an authoritative guide to the extent of the business recovery since March 4 last. With the average for 1923-25 taken as 100, the index of industrial production, adjusted for seasonal variations, was 60 last March. By January of this year it had reached 78 and a further increase was predicted for February.

Looking at Statistics.

Statistics from other official sources show that freight traffic in net ton miles for 1933 increased 6.2 per cent over 1932, but declined 19.1 per cent under 1931. Retail food prices (based on 100 for 1913) are estimated to have increased from 94.8 in January, 1933, to 105.8 in January, 1934. The gross income of farmers in 1933 is estimated to have been 24 per cent greater than in 1932.

The President finishes his exacting year with his physical strength apparently unimpaired. His manner is as buoyant as ever, and his ability to keep going long hours under pressure remains a marvel to his associates. He gives the impression of being even surer of himself than he was a year ago.

In the following parts of this article is a factual summary of results, to date, on several important fronts of what has been called, by some of its chief protagonists, "the Roosevelt revolution."

FISCAL POLICIES AND COMMODITY PRICES.

IN his radio speech of Oct. 22, 1933, announcing his gold-purchase policy, the President said: "My aim in taking this step is to establish and maintain continuous control. This is a policy and not an expedient. It is not to be used merely to offset a temporary fall in prices. We are thus continuing to move toward a managed currency."

He said on the same occasion: "Ever since last March the definite policy of the Government has been to restore commodity price levels. The object has been the attainment of such a level as will enable agriculture and industry once more to give work to the unemployed. It has been to make possible the payment of public and private debts more nearly at the price level at which they were incurred."

Though the President has never definitely said so, it is generally assumed, from statements by Administration spokesmen, that the objective is the price level of 1926.

It was for the purpose of raising commodity prices that the administration took the United States off the gold standard in the spring of 1933, and the same purpose was behind the gold-purchase policy. The President's devaluation of the gold content of the dollar to 59.06 per cent of its old weight was a further step in commodity price control through currency management.

U. S. Action Unique.

In one significant respect, as shown in an article in these columns Feb. 11, the dollar-devaluation action of the United States was unique. The post-war devaluations of currencies in Europe were in recognition of existing facts; the devaluation of the dollar to a point lower than its value in foreign exchange and the creation of a $2,000,000,000 "stabilization fund" to keep the value down were for the purpose of creating a new price level.

The gold-purchase plan was based on Prof. George F. Warren's theory of a definite relationship between the price of gold and the general commodity price level. Whatever may be the merits of this theory, and whatever its application might have accomplished over a longer period of time, it is hardly disputable that the plan did not produce the desired results during the period of its independent operation, before it was absorbed into the larger gold-buying and dollar-devaluation policy announced by the President on Jan. 31.

In a speech at Philadelphia, after the gold-purchase plan had been effective for about two months, Prof. Warren sought to show that the rise in the price of gold had produced a corresponding rise in commodity prices. He cited increases in the prices of 15 selected commodities—some of them commodities entering largely into world trade and, therefore, peculiarly influenced by foreign-exchange fluctuations. But, unfortunately for his thesis, the Department of Labor's index number for the general commodity price-level—a number based on the prices of 784 commodities—was the same when Prof. Warren spoke as it had been just before the gold-purchase plan was announced, namely, 70.4 points, as compared with the base of 100 representing the 1926 level.

The 70.4-point level for the week ending Dec. 23 represented an increase of 10.8 points from the March 4 low—59.6.

The price index at the end of the year was 70.8 and by the middle of February it had risen to 73.3—that is, 13.7 points above the March 4, 1933, index.

Warren Theory Refuted.

Many economists, including those of the Brookings Institution, maintain that the figures as to commodity prices and the price of gold prove there is little or no correspondence between the two, or, in other words, that the commodity price level cannot be fixed or controlled by progressive changes in the price of gold. The Warren theory, in this view, is "without scientific validity."

The dollar was cast adrift on foreign exchanges by the executive order of the President on April 20, which made absolute the partial embargo on gold exports imposed on March 10. The April order was followed, as the Brookings Institution points out, by an immediate and substantial depreciation of the dollar exchange—that is, it took more dollars to buy a given amount of gold, or, conversely the price of gold rose.

Under the Warren theory there should have been a rise in the commodity price level commensurate with the rise in the price of gold. But the statistics show that against a maximum rise in the gold price amounting to 65 per cent during the seven months following April 20, there was a maximum rise in commodity prices of only about 20 per cent.

Speculation Soon Spent.

For three months of this period, or until the middle of July, speculative influences produced a rapid rise in the prices of many important commodities and in the general wholesale price index. The latter reached a point just under 70 in July and thereafter fluctuated in a narrow range to the end of the year. Clearly, speculation had spent its force. The failure of the price level to make any substantial upward advance after the first spurt induced by inflation was followed by the adoption of a policy of active depreciation of the dollar, first through the gold-buying plan and then, on Jan. 31, by reduction of the gold content of the dollar.

If it be contended that the "managed currency" experiments of the administration, while failing to produce a commodity price rise commensurate with the fall of the dollar, have nevertheless proved their usefulness, the answer is made by economists of the or-

Continued on Page 3, Column 1.

Figures Showing Huge Dimensions of The Financial Phase of the Program

Cost of government for one year	$10,569,000,000
(This compares with $3,584,927,000 for the year 1926)	
Loans by the RFC still outstanding	3,427,931,469
Subsidies paid to cotton growers	112,000,000
Subsidies paid to wheat growers	102,000,000
Subsidies paid to tobacco growers	1,546,000
Subsidies paid to corn and hog farmers	33,000,000
Increase in national debt, one year	5,000,000,000
Interest on national debt, daily	2,270,000

All of the $3,300,000,000 public works fund voted by Congress has been allotted, but the various authorized projects have been started so slowly that only about $726,000,000 of the fund has been disbursed by the treasury. Of this amount $400,000,000 went to the Civil Works Administration.

British Industries Have No Faith in U. S. Experiment

Business in the United Kingdom Reported as Improving, but U. S. Recovery Plan Is Written Down as "Failure."

LONDON, March 3.

IN a penetrating analysis of world economic conditions, the Federation of British Industries regards the "Great Slump" as having ended in 1933 and finds the United Kingdom leading the way in recovery.

The organization's publication, the F. B. I. Business Barometer, for the first quarter of 1934, recently issued, reviews the business gains of last year, ventures a look into the future with some misgivings, and contrasts the sustained progress of recovery in the United Kingdom with the slowing up that occurred in the United States, France and Canada in the early winter months.

The situation in the United States is viewed with anxiety as the "principal prospective source of international disturbance;" and of the new Roosevelt policy of lavish Government spending, the review says, "a severe reaction is inevitable."

The function of the Federation of British Industries, which has a membership of more than 2500 industrial firms, is to collect, analyze and disseminate business information, and to promote British trade.

Domestic Trade Big Factor.

Domestic trade has been responsible for most of the recovery in leading nations, the review says, and it is not hopeful of early progress in international commerce now restricted by a wave of economic nationalism. British exports in 1933 were still 30 per cent below the level of 1928, but nevertheless the United Kingdom's production was 94 per cent of the 1928 volume, which leads the F. B. I. Business Barometer to remark that the "home trade in 1933 must, on an average, have approximated to the 1928 level—probably rising above it in the fourth quarter."

The principal measure of recovery recognized by the F. B. I. review is the index of production in the various countries, taking 1928 as the base, or 100. This shows the low point was reached in the United Kingdom, France and Germany in the third quarter of 1932; in the United States in the second quarter of the same year, and in Canada in the first quarter of 1933.

Beginning with the low point and ending with the fourth quarter of 1933 (November figures), the quarterly indices of production are given as follows:

United Kingdom, 82.8, 90, 89.9, 91.7, 91.7, 99.

France, 73.2, 76.1, 80.8, 85.3, 87.4, 84.3.

Germany, 59.6, 61.8, 64.1, 67.6, 70.6, 71.4.

United States, 54.7, 55.3, 59.5, 56.5, 70.9, 82.6, 65.8.

Canada, 52.5 61.6, 74.2, 71.4.

Improvement Not Even.

"As will be seen," the review states, "the improvement has been unevenly spread, and in certain cases it has been followed by a setback. The impression gained from a more detailed examination of conditions in the principal countries is that the recovery has been mainly confined to domestic trade, recovery in the international sphere having been largely a price movement. There are two principal reasons for the latter.

"First, the international remedies for depression have largely taken the form of schemes for restricting the production of standard primary commodities with the object of raising prices and reducing stocks. Since, however, ultimately sustained expansion in the sale of these commodities will, as it has always done, depend on the world's ability to produce them even more cheaply, the present price-raising must be regarded as a 'first aid' measure only. . . .

"In the second place, a large part of the pre-1929 international system of commercial interchange has broken down, and in the years that have elapsed relatively little has been done to restore it. In some respects, as a result of the imposition of exchange restrictions, quotas and protective tariffs, the field of international consumption has been definitely contracted. Such work as has been done on the reconstruction side has been, not in the direction of restoring the old world market to which all countries were admitted on more or less equal terms, but to the formation of inter-trading groups, whose internal market

Continued on Page 4, Column 4.

ST. LOUIS POST-DISPATCH
Founded by JOSEPH PULITZER
December 12, 1878
Published by
The Pulitzer Publishing Company
Twelfth Boulevard and Olive Street

THE POST-DISPATCH PLATFORM

I know that my retirement will make no difference in its cardinal principles; that it will always fight for progress and reform, never tolerate injustice or corruption, always fight demagogues of all parties, never belong to any party, always oppose privileged classes and public plunderers, never lack sympathy with the poor, always remain devoted to the public welfare; never be satisfied with merely printing news; always be drastically independent; never be afraid to attack wrong, whether by predatory plutocracy or predatory poverty.

JOSEPH PULITZER.

April 10, 1907.

LETTERS FROM THE PEOPLE

An Argument for War Pensions.

To the Editor of the Post-Dispatch:

YOUR editorial of Feb. 28, "Resumption of the Pension Racket," and the cartoon by Fitzpatrick, would have been proper in the days when Americans fought for freedom and honor, as in the Revolutionary War, but now our wars are business propositions, either conquests for land or armed protection for our capitalists' foreign interests.

Just a handful of men start these wars and the soldiers are not asked if they want to go or not. They are forced to go—drafted. They fight the other fellow's battle for a few dollars a month, and the ones that come home wounded are well taken care of, but the able-bodied ones who come home are not supposed to ask for anything, no matter if they slaughtered a dozen of the enemy or captured a machine gun nest. They deserve nothing, not one red cent.

During the Spanish-American War, Dewey blew up the Spanish fleet at Manila and grabbed the Philippine Islands for the United States. After the war was over, we paid Spain $20,000,000 for the islands. Of course, that price was robbery or worse, but Spain was helpless, so it had to take it, or there would have been more fireworks. This being the case, why aren't the Spanish-American War veterans entitled to their share of the loot? They deserve a pension, wounded or not wounded.

We sent marines to Nicaragua a few years ago to protect some capitalistic interests down there. Those marines also should get their share of the gain.

Chicago gangsters had their private war, just like the big wars, only on a smaller scale. They paid their killers well and it wasn't stipulated that the killer had to come home wounded to get his pay—he got paid for killing.

This pension racket should be a lesson to the big fellows who always want to start wars. Let them get together with the soldiers and make it a stockholding proposition. If they decide to plunder some foreign country and grab the land, every soldier should get so many acres of land and so much of the gold. That way, the innocent taxpayer wouldn't have to pay the bill for the war dogs.

We came out of the World War with 11 billion dollars' worth of I O Us as our share. I doubt if the foreign countries will ever pay us. If they don't, the tax payer will make it up in some way. The soldier who helped win the war will have to help pay for it. What a war!

Whenever the time comes that our American shores are threatened with invasion by foreign countries, there will be millions and millions of men there to beat them off with guns and clubs. Men will not have to be drafted for a war like that. They will not ask for a bonus or pensions. But these other wars are business propositions, and must be treated accordingly. HUGH E. FUNK.

"The Life of Our Lord."

To the Editor of the Post-Dispatch:

MAY I take this opportunity to congratulate you upon the publication of Charles Dickens' "The Life of Our Lord"? It is the kind of thing I like to see newspapers doing.

HULBERT A. WOOLFALL,
Pastor, St. Peter's Episcopal Church.

Tory Opinion on Air Mail Action.

To the Editor of the Post-Dispatch:

THE air mail scandal offers a good example in distinguishing between Tories and liberals. I have in mind one particular newspaper that supports Lindbergh's statement about President Roosevelt's action in canceling air mail contracts having been a bit hasty. Certainly this step by the Government was timely, rather than premature. The President was entirely justified in taking the stand that he did and not waiting for the corruption to be exposed to the public, as another President did 12 years ago.

Perhaps the Tory press, that has opposed all of the administration's progressive actions, would have preferred to wait until the air mail graft had been turned into another oil scandal at the expense of another President. M. RADER.

Historical Note.

To the Editor of the Post-Dispatch:

I HATE to be an old meanie, and I know people won't like me if I insist on being pessimistic, but—I just can't help pointing out that F. W. L., who examined Caesar's NRA and Roosevelt's NRA and found them so strikingly similar, did not go on to a logical conclusion and say: "And look what happened to Rome!" PLEBE.

Dr. Sayman in His Well-Known Pistol Act

To the Editor of the Post-Dispatch:

NOTE Dr. T. M. Sayman is again in the limelight as a pistol toter, also that his pistol was returned to him by the police after it had been taken away from him by John Riley, Negro, who said Sayman flourished it at him. I always thought it was customary to confiscate weapons so taken. It would be interesting to know, if the case had been reversed, whether the Negro would have received his pistol back. Police justice seems to be administered in a strange way sometimes in St. Louis.

H. R. ROCKWELL.

The First Year of the New Deal

March 4, 1933. Every bank in the country is closed. Some 13,000,000 workers are unemployed. Every fourth family in the country is dependent on charity. Industry is at a standstill. Business is flat on its back. Depression has endured for three and a half years. Business and political leadership is bankrupt. The people are bewildered. They despair of the future. Even Wall Street is talking revolution. From the welter of confusion, one clear voice speaks: "The people of the United States have not failed. This great nation will endure as it has endured; will revive and prosper. The only thing we have to fear is fear itself." With these words, Franklin D. Roosevelt assumes the responsibilities of the presidency. Behind him, an election which amounted to a political revolution; a mandate to do something, anything at all. Before him, chaos.

March 4, 1934. The banks are functioning. Three million men have gone back to work. Relief has been extended to the needy. Factory wheels are beginning to turn. Business is picking up. Depression is giving way to recovery. Inaction has yielded to action. The people face the future with renewed confidence. Courageous leadership has initiated a far-flung program of social and economic reconstruction. Again the nation marches. A transformation has been wrought, not by yielding in despair to dictatorship; not by resorting to violence and destruction; but through the employment of the orderly processes of democratic government.

The first year of the New Deal has been packed with action. For 12 long years, conservatism was in the saddle. It protected privilege. It prevented the progressive adaptation of political institutions to changing social needs. The new administration found much to do. It responded with a program of liberal legislation which surpasses even the record of the first congressional session under Woodrow Wilson. A mere catalog of the administration's measures would fill a volume. We can do no more than indicate their direction.

The financial crisis was met with decision and courage. Congress was assembled. The emergency Banking Act of 1933 was prepared, enacted and put into operation within the space of a few days. The sound banks were re-opened under conditions which assured the people of their strength. Desperate expedients were avoided. Hysteria was dispelled. Attention was then directed to other emergency needs.

Federal credit was re-established by reducing ordinary expenditures, reorganizing Government departments and preparing the way for the taxation of liquor. Measures were adopted to reduce the burden of farm and home debt. Further loans were extended by the RFC to avert the impending bankruptcy of railroads, banks and insurance companies. A Federal Co-ordinator of Transportation was appointed, to increase the efficiency and reduce the costs of the carriers, staving off threatened defaults. Before summer came, the financial emergency was definitely passed.

The problem of relief remained. There can be no question that this administration has done an incomparably better job of relief than its predecessor. It has abandoned the preposterous notion that private charity and local government alone must assume the responsibility of providing for the needy. It has made direct cash grants to the states. It has bought surplus crops for distribution among the destitute. It has put thousands of men to work through the CWA and the CCC. The President has fulfilled his promise that no one should go through another winter like the last. It is to this relief of distress that we may attribute the social stability which has been maintained in the face of dire need.

The past year has marked the resurgence of a social conscience in government. Social legislation, estopped for more than a decade by official taboo, has once more found friends in authority. The principle of nation-wide minimum wages and maximum hours has been recognized by the Federal Government. The right of collective bargaining has been explicitly written into Federal law. The sweatshop has been outlawed; child labor abolished under the codes.

The Wagner bill, creating a national system of public employment exchanges, once killed by President Hoover's veto, has become law over his successor's signature. Senator Wagner and Representative Lewis have introduced a bill into Congress which would speed the enactment of unemployment insurance laws by the states. The President himself has appealed to the states to enact minimum wage legislation and has expressed his hope that the child labor amendment to the Constitution may be carried to ratification. This sympathetic support of social legislation is an attitude in which all liberals must rejoice.

The President, too, has proved that his denunciation of the money changers was not empty rhetoric. The Securities Act subjects the stock and bond merchants to public regulation. The Fletcher-Rayburn bill would extend this control to corporate financial practices and to trading on the exchanges. Other pending legislation would apply it to the commodity markets. The tax bill, now before Congress, plugs many of the gaps through which men of wealth have been able to escape the payment of income taxes.

The Banking Act divorced commercial banks from their investment affiliates and severed the business of deposit and investment banking. Public development of the power resources at Muscle Shoals and Federal assistance to municipal ownership of utilities have confronted the utility barons with the threat of effective regulatory competition. The Secretary of Agriculture has initiated action against the great packing houses. The Senate Committee on Banking and Currency has relentlessly pushed its investigation into corrupt corporate practice. The administration, with unexampled directness, has canceled mail contracts which were secretly granted to political favorites. It has broken all precedent in driving the purveyors of political influence from its doors. The present rulers of Washington are honest. There are even those who assert that they are too honest, charging that Secretary Ickes, by his meticulous scrutiny of applications for public works funds, has unduly delayed the initiation of public construction.

In addition to meeting the emergency, extending relief, enacting social legislation and subjecting business abuses to regulation, the New Deal has undertaken to promote industrial recovery. Three billion dollars have been allotted to public works projects. Prohibition has been repealed. Agricultural output has been reduced and subsidies have been extended to the farmer as a means of increasing agricultural purchasing power. Industry has been brought under codes of fair competition which check the further depression of labor standards and call for an increase in employment and payrolls. The dollar has been devalued to 59.06 cents in an effort to boost price levels and thus stimulate business activity.

Much of the New Deal presents possibilities of permanent economic reconstruction. The Tennessee Valley Authority is planning the economic development of a whole area. The Agricultural Adjustment Act is inducing farmers to co-operate for the solution of their problems. The codes of fair competition adopted under the NIRA may well evolve into permanent industrial constitutions. The Banking Act of 1933 has made a start toward the reorganization of our banking system.

The administration has placed its emphasis on domestic action. International relations have been subordinated, for the time being, to the requirements of the domestic situation. Not until two days ago did the President tackle the tariff problem, when he asked Congress for authority to make reciprocal trade agreements with other countries, to expand our foreign markets. Progress may be reported on other foreign fronts. Russia has been recognized. Pacification has been achieved in Cuba without formal intervention and the sugar agreement now promises to restore prosperity to that unhappy island. The world economic conference, it is true, ended in failure; but only because the time was not ripe for co-operative action. Our Latin American relations, thanks to the President's Wilson day address and to the diplomacy of Secretary Hull at Montevideo, are better than they have been for a generation. Only our overly ambitious program of naval construction beclouds the international horizon. And even here, one must recall the stirring appeal for disarmament which the President directed to the rulers of the nations last May 16.

Such is the record of the first year. And even this is incomplete. Much still remains to be done. The stock exchange bill, the tax bill, the Tugwell food and drug bill, the Wagner-Lewis unemployment insurance bill and many others are still before Congress. Construction of low-rental working class housing is still in the future. The war debt problem has been delayed; not settled. The railroad legislation of 1933 is admittedly temporary; definite action must eventually be taken. Compulsory unification of our banking system is still ahead of us. All these things will come in due time. Rome was not built in a day.

Many of the results of the New Deal can not yet be foreseen. Many of its problems still clamor for solution. Monopoly practices which have crept into the NRA codes must be removed by a major surgical operation. Defiance of the collective bargaining provision of Section 7A by industrial die-hards must be met with decisive action. A budget which is badly out of balance must again be brought into balance. A public debt which has grown by leaps and bounds must be gradually reduced. We must find a final solution to the riddle of monetary policy. Farm subsidies and crop curtailment must eventually give way to a trade policy which will enable the farmer to find a market for his produce. Measures contrived to meet an emergency situation must yield to planning for the longer future.

The New Deal must be taken for what it is. It is not *laissez-faire*. The present situation is obviously one which calls for social control. It is not Socialism. Individual initiative and freedom of enterprise are unimpaired. It is not a plot put over on an unsuspecting public by a group of college professors. The President's advisers have been as numerous and as diverse in their points of view as the various interests existing in the country at large. The New Deal is not all new. Much of it consists of measures which have been long in the making. It is not complete. The administration is necessarily feeling its way. Its parts are not all consistent one with another. Action has been dictated by the necessity of meeting specific situations, not by conformity to a logical pattern.

The New Deal is not perfect. It is not the ideal program of an academic theorist. Included in its scores of measures are some which experts may criticise. But government must inevitably compromise between the economically desirable and the politically feasible. It must satisfy itself, not with Utopia, but with the gains which can be realized here and now. It must often accept the lesser evil to serve the greater good.

The administration makes no pretension to infallibility. Its attitude is frankly experimental. Its program is flexible. It stands ready to discard the undesirable; to strengthen the weak elements in its policy. It is quickly responsive to public opinion. If the people want their government to do more or less than it is doing, they have only to make their wants known.

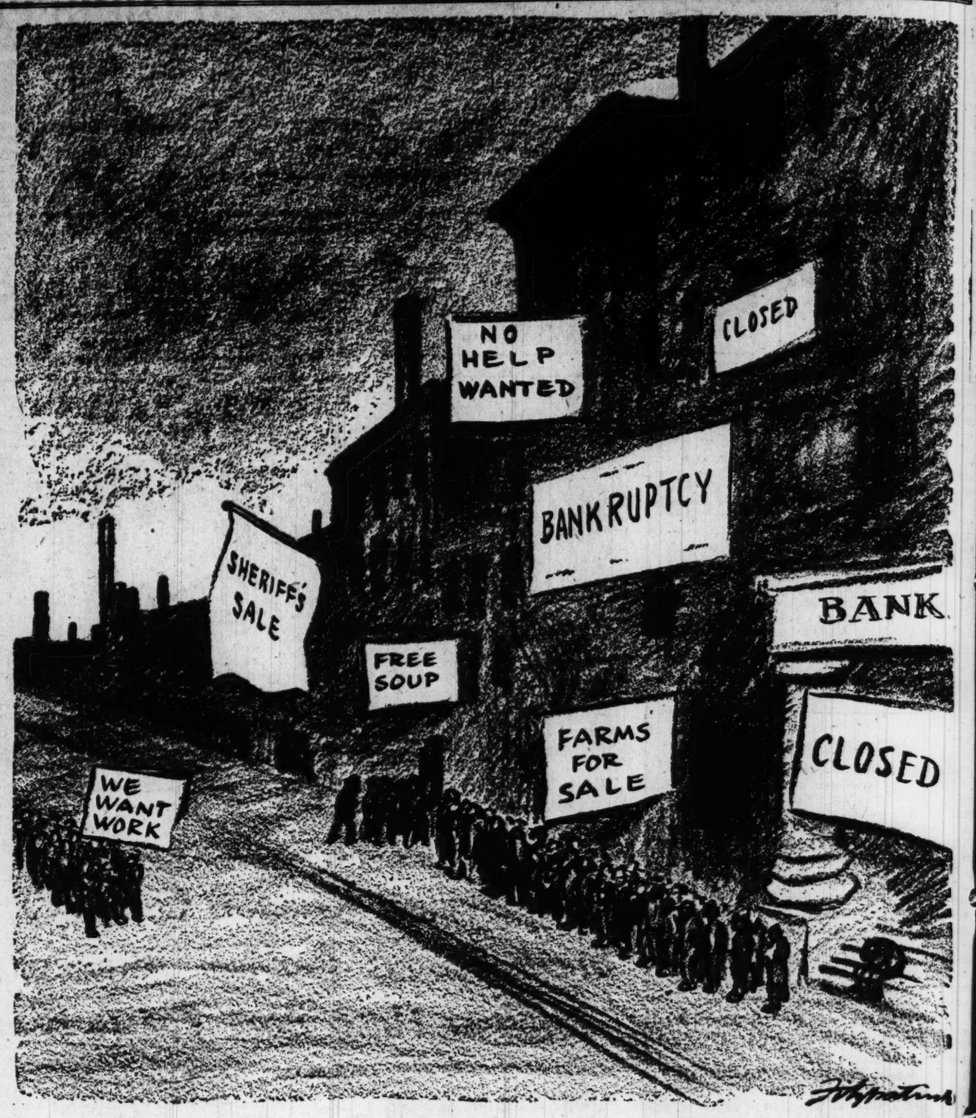
The common man will judge the New Deal by its purposes and its performance. He will look on it and he will call it good.

Want in the Midst of Plenty

A ragged old man, arrested while begging for nickels and dimes on the streets of Atlantic City recently, was found to have $5200 in cash and securities in his pockets. Magnified to national dimensions, this is almost what has happened to the United States. With tremendous financial, natural and industrial resources, 75 per cent of our people, even before the depression, were forced to live on incomes not sufficient, according to Bureau of Labor figures, to support minimum standards of decency and comfort. While warehouses are bursting with food supplies, we have our breadlines and relief budgets.

The paradox is perhaps more readily visible to a visitor from abroad than to our own accustomed senses. Stephen S. Dybetz, an official of the Soviet Automobile and Tractor Trust, had this to say about the anomaly a few days ago: "You are a very rich people. Either you don't know what to do with your great natural resources, or you don't know how to make them go around." It is a pertinent observation, justly condemning a system that results in hunger amidst plenty, want amidst riches.

Under the planned economy toward which we are striving, such a paradox could not exist. Mr. Roosevelt has said that our Government "owes to every man an avenue to possess himself of sufficient for his needs through his own work." We should know what to do with our great resources, and our country's security will not be insured until the rational remedy is applied. Capital as well as labor will gain from a more equitable distribution of income that will insure greater mass buying power.



LOOKING WEST FROM THE WHITE HOUSE ONE YEAR AGO.

"Of Making Many Books"

JOHN G. NEIHARDT

The Ugly Duckling

THE BLACK EAGLE. By M. Coryn. (Funk & Wagnalls Co., New York City.)

HERE is the life story of Bertrand du Guesclin, the most celebrated French warrior of the fourteenth century. It may be recommended without hesitation as a great tale greatly told—that is to say, with a glowing sense of the enduring human values involved.

It has been said that all human stories may be classified as to plot under less than a score of heads; and perhaps the palm for universality of interest must go to the "ugly duckling" motif, for reasons not obscure. The common lot is one of frustrate yearning. To most men and women, life cannot but seem unjust in the distribution of rewards, for it is in the genius of the race to aspire, but, lacking gifts or opportunity or both, most cannot do the things they dream.

The "ugly duckling" story yields vicarious triumph to those who, through the vague indignity of fate, somehow never "get the breaks." The fable is profoundly democratic in the only sense that matters, and its truth is in the emphasis it lays upon potential greatness in the common. Crudely told, the tale is hokum; in its subtler versions, it achieves sublimity—as in the Lincoln legend, for example.

The immediacy of appeal in the present story is attributable to this motif. The ill-favored son of a provincial family of the lesser nobility, neither rich nor influential, scorned in boyhood by his brothers and even his mother, Bertrand, by virtue of a stout heart and a sympathetic love and understanding of common men—himself from the first to last "as common as an old shoe"—rises to greatness in all men's eyes, and dies beloved and honored even by his foes. The scorned boy becomes Constable of France; the ugly duckling becomes the eagle. Happily, the tale is true, unless all chronicles and legends err. And since greatness in the eyes of men is not enough to make the victory complete, Bertrand also knew the love of a wise, great-hearted woman—Tiphaine, his wife.

No doubt winnowing time and the mythopoeic faculty in men have greatly simplified the tale, omitting many shadows that the glory may seem greater; but if the legend be greater than the man was, who but men have shaped the legend from the stuff of their own potential greatness?

* * *

Those who may do themselves the favor of reading M. Coryn's "The Black Eagle" will find the significance of the story heightened if they bear in mind the fact that every social order in its turn, however evil in the end it may become, yields in the summer of its flourishing some fine flower of the human spirit. What flower the feudal system yielded at its best, the story shows; and, as always, the price men paid for it was great.

When chivalry was dying with the breakdown of the feudal system, backward-looking men mourned the passing of the lofty old ideal summed up in the expression, "noblesse oblige." We hear men mourning now the passing of the old ideal of "rugged individualism"—a fine flower, indeed, in its vanished summer, but costly now, beyond the ability of men to pay. A new ideal is growing, and no doubt shall have a summer for its flowering.

If chivalry has left with us some sense of the refinements of courtesy to equals; and if "rugged individualism" has taught us something in the nature of self-reliance and initiative, need we forget these lessons in learning the next and greatest lesson of them all thus far—the essential equality of all men in the right to live upon a planet that is theirs by birth?

For all the high-flown twaddle men have talked and many have believed, there never yet has been that flowering of the human spirit in this world.

* * *

GERMAN FAMILY. By L. C. N. Stone. (Bobbs-Merrill Co., Indianapolis.)

THE purpose of the author (presumably Jewish), who writes under the pseudonym, L. C. N. Stone, is to reveal the tragic predicament of the German Jews under the Hitler regime. It might be supposed that the revelation has already been made in a manner sufficiently clear; but the most outrageous injustice, abstractly conceived and presented impersonally, lacks something of the emotional impact essential to realization by the average human being, who thinks and feels in terms of the personal and concrete.

In "German Family," the Nazi atrocities are personalized, the intimate human meaning thereof is "brought home" concretely to the reader.

The story is cleverly planned to serve its purpose, the transition from the Gentile to the Jewish point of view being accomplished through the marriage of a widowed English woman, with a daughter and a son, into a cultivated Jewish family of Cologne. The natural racial prejudices gradually lose their force as the reader proceeds with the developing love affairs between the young people of the two families; and the various characters, vividly realized, are like old friends and acquaintances, held in affection and respect, by the time Hitler comes to power and the Brown Shirts begin their persecutions.

* * *

UNCLE TOM'S CABIN: A Dramatic Version. By A. E. Thomas. (D. Appleton-Century Co., New York City.)

FIRST produced as a play in 1852, "Uncle Tom's Cabin" retained its popular appeal for nearly three-quarters of a century. There was a time, remembered by middle-aged people, when almost any village could count upon the annual appearance of a "Tom show," either "under canvas" or in the local "op'ry house," with the certainty that is commonly attributed only to death and taxes.

No doubt "Uncle Tom" is still playing here and there in rural communities, but with the advent of the movies, not to mention radio, the automobile and other agencies of popular sophistication, the Uncle Tom industry went into a slump. One might suppose that the old play is to be numbered definitely among the many casualties of "progress"; but when, in May of last year, the Players' Club of New York presented it at the Alvin Theater with Otis Skinner in the leading role and Fay Bainter as Topsy, it seemed to have lost nothing of its old vitality. At any rate, though announced for one week only, a run of three weeks was made necessary by public demand. "Full houses, we are told, "wept and laughed, and always at the proper time."

In preparing this version used in the Players' Club production, A. E. Thomas, well-known American dramatist and novelist, was careful "to retain absolutely the spirit of the old play"; but, wishing "to give the ribald as little chance to scoff as possible," he was also careful to eliminate or tone down those old familiar high-flown phrases which might provoke laughter in the wrong places. He seems to have succeeded; and although it is conceivable that a reader may occasionally crack a smile where tears were originally expected, it is likely to be in no mood of ribaldry, but rather of amused affection. There is still plenty of hokum here; but what explains the appeal of hokum better than the fact that it is merely a more or less tasteless exaggeration of some homely and abiding human truth?

* * *

THE WORLD IS YOURS. By G. B. Lancaster. (D. Appleton-Century Co., New York City.)

FOR her latest story here noted, G. B. Lancaster (Edith J. Lyttleton in private life) has sought her material about as far away as possible from Tasmania, the scene of her former best-selling novel, "Pageant."

"'The world is yours,' says God; 'but you must pay for what you buy'." With this questionable text as the expression of her theme, the author tells a romantic story of the Upper Yukon country and the dead or dwindling boom towns of the Klondike gold rush days.

The heroine is Tasmin McDonald, the hero Kirk Regard, who, having been children together in Dawson City when the gold madness was at its height, have lingered in the region with a few old-timers—"men old with that oldness which sees its youth god-high against the sun." Of course, it is the putative problem of the tale to get these two married somehow—a problem which they could have solved with the usual facility in real life, no doubt—but why bring that up? As it is, they are so greatly tried that their life-long yearning for each other is consummated only in the mystic union of accidental death by drowning. And so the customers get the maximum of passionate yearning for their money; which is fair enough.

Nevertheless, it is an excellent romance, beautifully written, even though, perhaps, a trifle overwritten in spots. Tasmin is such a girl as almost any feminine reader might wish to be; and no doubt Kirk is highly desirable—the more so for being a hard case to capture and domesticate.

The notable achievement of the author is the truly sublime mood that she creates out of her profound sense of man's relation to the titanic forces of nature. So powerful becomes this mood by the slow effect of cumulative detail that, when the book is closed, Tasmin and Kirk and all the others appear as minor characters in comparison with the enduring hills and winds and rivers that somehow seem divinely wise with a patient secret older than the questioning of men. It is for this that the book may, perhaps, be read with greatest profit.

FIRST

thodox school that concurrently with these experiments the administration applied various other price-raising devices, such as the curtailment of crops, the raising of manufacturing costs through NRA codes, the expansion of purchasing power through public works and relief expenditures, the cheapening of credit through open market operations, and so on.

The Brookings Institution says: "No definite, predictable rise in the commodity price level can be assumed to follow a given depreciation of the currency. Such rise as occurs is not general or horizontal in character, representing an automatic adjustment of all commodity prices to alterations in the price of gold. The price changes that take place begin with commodities passing into international commerce, and even these changes do not necessarily correspond closely with the depreciation of the currency. Their effect upon the general level of costs and prices within the country is indirect and, at best, slow.

"The extent to which the general domestic price level will rise is affected by a large variety of factors in the general business and fiscal situation, and the specific influence of currency depreciation cannot be dissociated from the operation of these other factors."

MAKING OF CODES, ABOUT 300 SIGNED

DURING the eight months of the National Recovery Administration about 300 codes of fair competition, affecting all the great basic industries, as well as many others, have been signed by the President and become the law of the land. The NRA estimates that from 90 to 95 per cent of all industrial workers are now under codes. An outstanding achievement of the NRA has been the practical abolition of child labor. Minimum wages have been fixed under the codes, and basic hours of labor laid down. The right of employes to bargain collectively through representatives of their own choosing, without interference by employers, is specifically set out in the codes, in the language of the famous Section 7A of the act creating the Recovery Administration.

A "clarification" of this much controvertible section was written into the automobile code, in the form of a clause granting employers the right to deal with employes on the basis of "individual merit," but Gen. Hugh S. Johnson, the National Recovery Administrator, later said he had sanctioned this clause in an unguarded moment and it was allowed in no further agreements. The "merit clause" of the automobile code was officially held to constitute no weakening of Section 7A.

Widely conflicting views as to the social value of the NRA have arisen. Senators Borah, Capper, Nye and others maintain that in its present form it tends to promote monopolistic practices and crush small business. Gen. Johnson warmly denies this charge.

Boasts of the NRA.

In a formal statement on Jan. 2, the NRA said that the "plan for national industrial self-government" had been practically achieved six months after the signing of the Recovery Act by President Roosevelt; that the increased pay and the reduction of working hours provided by the codes had brought about "great improvement in working and living conditions throughout the country"; that the NRA had provided "the means and the method not only of pulling out of the depression but of hastening a state of permanent economic security." The NRA was credited with having given American business its long-sought opportunity "to co-operate for the elimination of practices which were beyond control from within and which were destroying business itself." The Recovery Act sets aside the Federal anti-trust laws to permit this co-operation.

The same statement asserted that "some 4,000,000 workers" had been restored to gainful employment as a result of the vast administrative processes of the NRA. Figures given elsewhere in this article do not bear out this estimate.

According to the American Federation of Labor, we are now entering a "test period" under code control. The federation puts the issue as follows:

"Shall we operate code controls so as to raise living standards, distribute wealth, balance production with consumption and level out the ups and downs of business cycles? Or shall we let the codes become an instrument for domination by powerful groups, to concentrate wealth, increase poverty and continue the unbalance which leads to business booms and depressions? Codes can be operated either way."

Labor Is Left Out.

The Federation sets out a complaint against NRA that is frequently heard, namely, that in the vast majority of cases there is no labor representation on the code authority. This condition, says the federation, should be quickly remedied. Also, it calls for a reopening of codes to revise minimum wages and other provisions, for if wages are not increased "the rise in living costs will soon put wages far below even a bare subsistence living standard."

What direction the NRA will take in the future has not become clear. There are those who believe that the regimentation of industry which it has brought about should be abandoned as quickly as practicable; there are others who believe that this regimentation is essential to the recovery and maintenance of national economic well-being. There is here a clash of fundamental social philosophies.

President Roosevelt in his speech at the opening of the present session of Congress, Jan. 3, declared continuance, in some form, of



E YEAR AGO.

Books"

tality. At any rate, though announced for he week only, a run of three weeks was ade necessary by public demand. "Full uses, we are told, "wept and laughed, and ways at the proper time."

In preparing this version used in the layers' Club production, A. E. Thomas, ell-known American dramatist and novel- t, was careful "to retain absolutely the pirit of the old play"; but, wishing "to give he ribald as little chance to scoff as pos- ible," he was also careful to eliminate or one down those old familiar high-flown hrases which might provoke laughter in he wrong places. He seems to have suc- eeded; and although it is conceivable that reader may occasionally crack a smile here tears were originally expected, it is kely to be in no mood of ribaldry, but rath- r of amused affection. There is still plenty hokum here; but what explains the ap- eal of hokum better than the fact that it merely a more or less tasteless exaggera- ion of some homely and abiding human uth?

* * *

HE WORLD IS YOURS. By G. B. Lan- caster. (D. Appleton-Century Co., New York City.)

OR her latest story here noted, G. B. Lancaster (Edith J. Lyttleton in private ife) has sought her material about as far way as possible from Tasmania, the scene f her former best-selling novel, "Pageant." "The world is yours,' says God; 'but you ust pay for what you buy'." With this uestionable text as the expression of her heme, the author tells a romantic story of he Upper Yukon country and the dead or winding boom towns of the Klondike gold ush days.

The heroine is Tasmin McDonald, the hero Kirk Regard, who, having been children to- ether in Dawson City when the gold mad- ess was at its height, have lingered in the egion with a few old-timers—"men old with hat oldness which sees its youth god-high against the sun." Of course, it is the putative roblem of the tale to get these two married somehow—a problem which they could have olved with the usual facility in real life, no doubt—but why bring that up? As it is, they re so greatly tried that their life-long earning for each other is consummated only in the mystic union of accidental death by rowning. And so the customers get the maximum of passionate yearning for their money; which is fair enough.

Nevertheless, it is an excellent romance, eautifully written, even though, perhaps, a rifle overwritten in spots. Tasmin is such girl as almost any feminine reader might wish to be; and no doubt Kirk is highly de- irable—the more so for being a hard one to capture and domesticate.

The notable achievement of the author is the truly sublime mood that she creates out of her profound sense of man's relation to the titanic forces of nature. So powerful becomes this mood by the slow effect of cumulative detail that, when the book is closed, Tasmin and Kirk and all the others appear as minor characters in comparison with the enduring hills and winds and riv- ers that somehow seem divinely wise with a patient secret older than the questioning of men. It is for this that the book may perhaps, be read with greatest profit.

FIRST YEAR OF THE ROOSEVELT RECOVERY PROGRAM

(CONTINUED FROM PAGE ONE)

thodox school that concurrently with these experiments the administration applied various other price-raising devices, such as the curtailment of crops, the raising of manufacturing costs through NRA codes, the expansion of purchasing power through public works and relief expenditures, the cheapening of credit through open market operations, and so on.

The Brookings Institution says: "No definite, predictable rise in the commodity price level can be assumed to follow a given depreciation of the currency. Such rise as occurs is not general or horizontal in character, representing an automatic adjustment of all commodity prices to alterations in the price of gold. The price changes that take place begin with commodities passing into international commerce, and even these changes do not necessarily correspond closely with the depreciation of the currency. Their effect upon the general level of costs and prices within the country is indirect and, at best, slow.

"The extent to which the general domestic price level will rise is affected by a large variety of factors in the general business and fiscal situation, and the specific influence of currency depreciation cannot be dissociated from the operation of these other factors."

MAKING OF CODES, ABOUT 300 SIGNED

DURING the eight months of the National Recovery Administration about 300 codes of fair competition, affecting all the great basic industries, as well as many others, have been signed by the President and become the law of the land. The NRA estimates that from 90 to 95 per cent of all industrial workers are now under codes. An outstanding achievement of the NRA has been the practical abolition of child labor. Minimum wages have been fixed under the codes, and basic hours of labor laid down. The right of employes to bargain collectively through representatives of their own choosing, without interference by employers, is specifically set out in the codes, in the language of the famous Section 7A of the act creating the Recovery Administration.

A "clarification" of this much controvertible section was written into the automobile code, in the form of a clause granting employers the right to deal with employes on the basis of "individual merit," but Gen. Hugh S. Johnson, the National Recovery Administrator, later said he had sanctioned this clause in an unguarded moment and it was allowed in no further agreements. The "merit clause" of the automobile code was officially held to constitute no weakening of Section 7A.

Widely conflicting views as to the social value of the NRA have arisen. Senators Borah, Capper, Nye and others maintain that in its present form it tends to promote monopolistic practices and crush small business. Gen. Johnson warmly denies this charge.

Boasts of the NRA.

In a formal statement on Jan. 2, the NRA said that the "plan for national industrial self-government" had been practically achieved six months after the signing of the Recovery Act by President Roosevelt; that the increased pay and the reduction of working hours provided by the codes had brought about "great improvement in working and living conditions throughout the country"; that the NRA had provided "the means and the method not only of pulling out of the depression but of hastening a state of permanent economic security." The NRA was credited with having given American business its long-sought opportunity "to co-operate for the elimination of practices which were beyond control from within and which were destroying business itself." The Recovery Act sets aside the Federal anti-trust laws to permit this co-operation.

The same statement asserted that "some 4,000,000 workers" had been restored to gainful employment as a result of the vast administrative processes of the NRA. Figures given elsewhere in this article do not bear out this estimate.

According to the American Federation of Labor, we are now entering a "test period" under code control. The federation puts the issue as follows:

"Shall we operate code controls so as to raise living standards, distribute wealth, balance production with consumption and level out the ups and downs of business cycles? Or shall we let the codes become an instrument for domination by powerful groups, to concentrate wealth, increase poverty and continue the unbalance which leads to business booms and depressions? Codes can be operated either way."

Labor Is Left Out.

The Federation sets out a complaint against NRA that is frequently heard, namely, that in the vast majority of cases there is no labor representation on the code authority. This condition, says the federation, should be quickly remedied. Also, it calls for a reopening of codes to revise minimum wages and other provisions, for if wages are not increased "the rise in living costs will soon put wages far below even a bare subsistence living standard."

What direction the NRA will take in the future has not become clear. There are those who believe that the regimentation of industry which it has brought about should be abandoned as quickly as practicable; there are others who believe that this regimentation is essential to the recovery and maintenance of national economic well-being. There is here a clash of fundamental social philosophies.

President Roosevelt in his speech at the opening of the present session of Congress, Jan. 3, declared continuance, in some form, of the industrial controls set up by the NRA. "Though the machinery, hurriedly devised, may need readjustment from time to time," he said, "nevertheless I think you will agree with me that we have created a permanent feature of our modernized industrial structure and that it will continue under the supervision but not the arbitrary dictation of government itself."

THE PROBLEM OF UNEMPLOYMENT

THE Department of Labor estimated in February that about 6,550,000 persons had been given jobs since last March. Of these, private industry had absorbed some 2,000,000; the rest were on Government payrolls. The 4,555,000 in the latter class were divided as follows: Public Works constructions 265,000
Civil Works (CWA).....3,800,000
Civilian Conservation Corps 330,000
State road work 160,000

In factory employment alone, the department estimated an increase of 1,129,000 workers and an advance of $30,000,000 in weekly payrolls for the period from January, 1933, to January, 1934. As a result of the total increase of 2,000,000 (factory workers and others) from the low levels of March, 1933, it was estimated that weekly disbursements to employes in private industry had risen nearly $55,000,000 since that month.

The effect of the depression on employment in manufacturing industries, and the degree of recovery that has taken place, are shown in the indexes of the Department of Labor covering employment and payroll totals month by month. The 12-month average for 1926 equals 100. In March, 1933, employment was 55.1 per cent of the 1926 average, while payroll totals were down to 33.4 per cent. The subsequent improvement is indicated by the following table of indexes (all confined to the manufacturing industries):

1933.	Employment	Payroll Totals
April	56.9	34.9
May	58.7	38.9
June	62.8	43.1
July	67.3	46.5
August	71.5	51.9
September	73.9	53.3
October	74.0	53.6
November	71.4	50.3
December	70.1	49.8
1934.		
January	69.3	49.4

500,000 Let Out.

Miss Frances Perkins, Secretary of Labor, noted in a recent statement that the decline in the indexes from December to January represented the release of 70,000 employes from gainful employment in manufacturing. She estimated that the combined decline in employment in manufacturing and non-manufacturing industries was 500,000 workers. Miss Perkins observed, however, that the slump indicated by these figures was seasonal, being, in fact, smaller than usual for this time of year, when shut-downs for inventories and repairs are customary. The drop in the non-manufacturing field was due in considerable degree to the release of retail store employes engaged for the Christmas trade.

The statistics of the Department of Labor deal only with employment. As to unemployment, those of the American Federation of Labor are generally accepted as the most accurate that can be obtained. Agreeing that approximately 2,000,000 workers had been added by private industry since last March, the A. F. of L. reported that at the first of this year there were still 10,769,000 to be absorbed. Of these, as we have seen, Government emergency projects were giving jobs to 4,555,000, leaving more than 6,000,000 without any kind of remunerative work.

In a subsequent report, last Monday, the American Federation of Labor said that industrial unemployment increased in January by 921,000, or to a total of 11,691,000. Estimating that emergency jobs had been given to 4,600,000, the federation calculated that nearly 7,100,000 were "without the means to earn bread."

CWA "Standing Army."

If these figures are accurate, the reabsorption of workers in normal industrial employment since last March stands now not at 2,000,000, as it did the first of the year, but at something over 1,000,000.

"For two years now," the federation said, "we have maintained a standing army of 10,000,000 unemployed. Shall we continue this policy, or give them normal jobs?"

The report added that workers' incomes were still falling short of the increase in living costs. In January, it was estimated, workers' average weekly income was $20.83 in 16 industries employing nearly two-thirds of all non-farm workers. This represented an increase of only 7.5 per cent over last April, as against an estimated increase of 16.7 per cent in food prices and 27.5 per cent in the prices of clothing and furnishings in department stores.

"Thus workers," the report stated, "are steadily losing by price increases, and we must expect their living standards to be further reduced as prices go on upward, unless the NRA program provides for wage increases."

The Hunt For Jobs.

Of all the problems pressing for solution as the first year of the Roosevelt administration comes to an end, none is more exigent than that of providing jobs for the unemployed—jobs not only for those now out of work but also for those who will be separated from the government payroll if the Administration carries out its present plan of ending the CWA by May 1. Some workers will be absorbed by Public Works projects; an increasingly large number, it is hoped, will find jobs in private industry; but even a tremendous business upswing would not, of itself, be sufficient to solve the problem. In good times and bad, it is being made more difficult by the continued displacement of men by machinery: the National Bureau of Economic Research has found that from 1929 to 1932, the average production per worker in factories increased 12 per cent.

There is widespread agreement that the problem can be successfully attacked only by a further shortening of the work week without reduction of the weekly wage.

No less an authority than Gen. Johnson holds this view. He expressed it forcibly in an interview published in the Post-Dispatch on Jan. 13. He did not believe that industry in general could now support a flat 30-hour week, but he said that a substantial shortening of hours was imperative.

The average work week under the present NRA codes is 38 hours. The pre-NRA average was 41. The American Federation of Labor, which is campaigning for a 30-hour week, as provided for in the Black bill passed by the Senate before the creation of the NRA, estimates that it would take a 26-hour week at the present industrial levels to put all the unemployed to work. With the present hours, the federation says, there would be 4,000,000 unemployed even if industry should get back to its 1929 level.

The conclusion cannot be escaped: Permanent jobs must be provided, or some permanent form of dole.

THE GOVERNMENT AND THE FARMER

THE agricultural adjustment administration is conducting what Secretary Wallace calls an "orderly retreat from surplus acreage." In the effort to balance production with consumption—a consumption greatly reduced by the shrinkage in export trade—farmers are being paid to take land out of cultivation. The cost of this ambitious experiment in social control is paid in part from direct appropriations to the AAA and in larger part from the new processing taxes, which fall ultimately upon the consumer. In the last analysis, of course, the operations of the AAA represent a shifting of burdens from one class of the population to another, but this is held to be justified on the ground that a prosperous agriculture is essential to the general welfare.

"As things are now," says Secretary Wallace, "our millions of surplus acres breed nothing but confusion, poverty and waste. As long as we remain a creditor nation with high tariff policies, refusing to accept foregn goods in payment, those acres should not be tilled." At present, says Wallace, we are merely "sparring with the situation until the American people are ready to face facts."

Wallace himself would like to see revival of foreign trade, through a general lowering of tariff barriers. Meantime, he accepts the highly nationalistic program of the AAA as a necessary expedient. But he warns that if we finally go all the way toward nationalism, we must be prepared for even stricter governmental control than we have at present. We might come to the point where "every plowed field would have its permit sticking up on its post."

Results of AAA.

What have been the chief activities of the AAA and their result?

First as to cotton. In return for plowing under 10,000,000 acres of the 1933 crop, the cotton farmers of the South have received $112,000,000 in cash benefits and an additional $48,000,000 in options on cotton inherited from the stabilization operations of the old Federal Farm Board.

The crop was held down to 13,177,000 bales; had it not been for the reduction in acreage, the AAA estimates that the yield would have gone to 17,500,000 bales, with a disastrous effect on prices. The high yield per acre—the highest since 1895—was not due, the AAA says, to intensified cultivation of the reduced acreage, but to an unusually favorable growing season.

The total 1933 income of the South from cotton is estimated by Secretary Wallace at $360,000,000, or double the income from the 1932 crop. The spot price of cotton on March 3, 1933, was a little over 6 cents a pound. It is about twice that today. Secretary Wallace holds that the results amply prove the effectiveness of the program.

The goal for this year is the withdrawal of 15,000,000 acres, to reduce the planted acreage to 25,000,000. It is estimated that the cooperating farmers will receive $130,000,000 in cash benefits.

The Bankhead Bill.

The Bankhead bill pending in Congress would substitute compulsion for the present voluntary system by limiting this year's crop to 9,500,000 bales and placing a heavy tax on cotton sold in excess of that limit. President Roosevelt has indorsed the principle of this bill.

The AAA's wheat plan, applicable to the crop coming in this year, called for a reduction of 15 per cent from the average seedings for the period 1930 to 1932. Contracts were signed by about one-half of the 1,200,000 wheat growers, controlling 80 per cent of the acreage. In a total wheat acreage of about 68,000,000 for 1930-1932, the reduction contracted for was about 7,500,000 acres, but in practice this was cut to 4,000,000, partly by increased planting by non-cooperators. The AAA has just started a campaign to procure additional signers of reduction contracts.

To compensate those who have signed, the AAA has agreed to pay cash benefits of $102,000,000, of which about $58,000,000 has been disbursed.

Wheat Income Rises.

The income of the wheat farmers for the crop year 1933-1934 is estimated at $280,000,000 more than for the previous year, due partly to the cash benefits and partly to higher prices resulting from a short crop and the anticipation of further reductions in yield.

As for tobacco, the AAA cites these figures: Manufacturers' profits on the tobacco consumed in the United States were $148,000,000 in 1932, as compared with a return to the farmers of $70,000,000. In 1933, manufacturers' profits were $70,000,000 and the farmers got $126,000,000. Acreage reduction and marketing agreements were used. Benefits of $1,546,175 have been paid to tobacco growers.

In the corn-hog program, the Government last summer bought and slaughtered over 6,000,000 pigs and 240,000 sows. The cost was $33,000,000. Edible parts were distributed for relief. The pig crop was the largest in years, and except for this drastic reduction, the AAA says, would have sent the price of hogs down to ruinous levels this spring. Early this year the AAA launched its permanent hog-corn plan with an invitation to farmers to sign reduction contracts. To date about 140,000 have signed. If all the eligibles come in, it is estimated that $300,000,000 will be distributed in benefit payments through 1935. The money for these payments will come from processing taxes.

Milk Policy Altered.

In the case of milk, the AAA has abandoned its earlier effort to fix consumers prices and is now drawing up codes governing farm prices only. The retail price fixing codes failed to work, as officials of the AAA have explained, because of the enormous supply of milk and the willingness of many dealers to sell to consumers at less than the fixed price. Faced with evils like those caused by the dry laws, the AAA confessed error and beat a retreat. It is now engaged in working out a program for the whole dairy industry.

Benefit payments to cotton, wheat and tobacco farmers, including $48,000,000 cotton options, now total about $320,000,000. Processing taxes on farm products have yielded approximately $200,000,000.

The AAA is not dependent wholly upon these taxes. It was given a flat $100,000,000 for central administrative expenses and another $100,000,000 in the so-called Bankhead amendment to the National Industrial Recovery Act.

The department of Agriculture estimates the gross farm income for 1933 at $6,383,000,000, or 24 per cent more than the $5,143,000,000 income for 1932. Included in the 1933 total is $289,000,000 of benefit payments made or to be made. The totals compare with $11,918,000,000 for 1929, $9,414,000,000 for 1930, and $6,911,000,000 for 1931.

OUR IMPORTS AND EXPORTS

IN TERMS of dollars, the export trade of the United States increased from $1,611,000,000 in 1932 to $1,675,000,000 in 1933, or about 4 per cent. The volume of exports remained practically the same, the dollar increase being due to the decline in the gold value of the dollar. The figures for 1933 and 1932 compare with an average of $4,777,000,000 for 1926 to 1930. Since that period there has been a decrease of 65 per cent.

From 1932 to 1933 there was a reduction of 21 per cent in the gold value of United States exports, as compared with an average of 10 per cent for 46 countries.

Both in quantity and dollar value, United States exports rose substantially in the second half of 1933 as compared with the first half. In this increase, the "paramount" factor, as pointed out in the Commerce Reports of the United States Department of Commerce, was the lower exchange value of the dollar. Domestic wholesale prices were about 18 per cent higher in December than in March, while the exchange value of the dollar was about 36 per cent lower. Thus a given quantity of gold currency purchased roughly 56 per cent more United States goods in December than in March.

The Dollar Abroad.

The increase in United States imports was from $1,323,000,000 in 1932 to $1,449,000,000 in 1933, or 10 per cent. The 1933 total represents a decrease of 64 per cent from the average of $4,033,000,000 for the period of 1926-30. Toward the end of 1933, the seasonally adjusted value of imports, exclusive of spirits and wines, showed a decline reflecting the reduced gold value of the dollar. A given quantity of United States dollars bought 36 per cent less foreign goods in December than in March.

During 1933, the Department of Commerce reports, tariffs, exchange controls and import quotas throughout the world tended to become more restrictive than otherwise. Moreover, an added element of uncertainty was introduced by the rapid and wide fluctuations in the exchange value of currencies. Hopes that the London Conference would break down some of the obstacles to trade among nations were dissipated by the unwillingness of "too many nations to relinquish in the slightest degree their existing controls."

"It seems now," the survey adds, "that any promise of concerted action on tariffs and the restrictions must rest with smaller groups or individual pairs of countries. This movement is likely to be the most important factor in the tariff picture in the months to come."

THE RECOVERY PROGRAM'S COST

EMERGENCY spending under the New Deal program has sent the public debt to a total of more than $26,000,000,000, or about $5,000,000,000 more than it was in March, 1933. The present total is only about half a billion short of the high level established just after the World War, and that level will soon be passed.

In his budget message of Jan. 4, described by him as "brutally frank," President Roosevelt estimated that further borrowings required by the recovery measures would bring the debt at the end of the current fiscal year, June 30 next, to $29,947,000,000 and at the end of the following fiscal year, June 30, 1935, to $31,834,000,000. He held out the prospect that the budget would then be balanced and no further borrowing would be necessary.

The President estimated that the Government would spend $10,569,000,000 this fiscal year and would close the year with a deficit of about $7,800,000,000. Expenditures to date (end of February) have been about $4,350,000,000, so that if the President's forecast is to be realized, about $6,250,000,000, will have to be disbursed in the next four months, or an average of more than $1,500,000,000 a month. This is greatly in excess of the average for the first eight months of the fiscal year—about $530,000,000. The figures strengthen the belief already expressed in these columns that the President, for strategical purposes, overestimated the Government's spending for the fiscal year 1934. Huge though the deficit will be, it seems likely that it will fall substantially short of the estimated $7,800,000,000. To the extent that it does fall short, the Administration can claim a better financial showing than had been anticipated. It can spend a billion a month from now to the end of June and finish the year with a deficit of $5,000,000,000.

The President's $10,569,006,967 estimate for the current fiscal year is nearly $7,000,000,000 more than the average for the predepression years 1922 to 1929. The total for 1922, for example, was $3,795,302,500, and for 1927 it was $3,493,584,519. These figures do not include public debt retirements from surplus.

Greatest Spending Agency.

The greatest spending agency of the Government—of any Government—is the Reconstruction Finance Corporation, organized in the Hoover administration to lend money to distressed banks, railroads and insurance companies, and now operating in a vastly enlarged field. The President estimated in his budget message that the R. F. C. would need close to $4,000,000,000, or about 40 per cent of the total estimated requirements of all the departments of the Government for the fiscal year 1934.

At the end of this fiscal year, the RFC will have been in existence 29 months—13 under Hoover and 16 under Roosevelt—and if the President's estimate for the year is realized, it will have rolled up for the whole period a net cash outlay—expenditures less repayments—of over $6,000,000,000. A large percentage of the RFC disbursements, if things go well, will ultimately be paid back into the Treasury and become available for reduction of the national debt. Meantime, the use of Government credit in the effort to "prime the pump" of industrial recovery represents an increasing charge against the Treasury that can only be met by additional borrowing.

To strengthen the banking structure of the United States and encourage the making of private loans, the RFC has agreed to purchase preferred stock and capital notes of about 6500 banks and trust companies, strong as well as weak, at a cost of about a billion dollars. In addition, it has authorized loans to over 6600 banks and trust companies aggregating about $1,857,000,000. Of this amount there has been disbursed in cash $1,482,000,000, of which 52 per cent has been repaid. Included in the loans to banks has been about $650,000,000 to closed institutions for the freeing of deposits. In this connection the RFC estimates that deposits frozen in banks which failed to open after the bank holiday aggregated $2,400,000,000, and that of this amount about $1,000,000,000 will eventually be paid to depositors from the proceeds of RFC loans.

Share of Others in RFC.

Cash disbursements to railroads by the RFC aggregate $396,000,000, of which $57,000,000 has been repaid. Mortgage loan companies have borrowed $220,000,000 and repaid $40,000,000; Federal Land Banks have borrowed $194,000,000; regional agricultural credit corporations, $160,000,000, of which $129,000,000 has been repaid; building and loan associations, $114,000,000, repaid $50,000,000; insurance companies, $88,000,000, repaid $31,000,000. Some of the other large items in a long list of cash advances for various purposes are as follows: To the Farm Loan Commissioner for loans to farmers, $145,000,000; to the Secretary of Agriculture for crop loans to farmers, $115,000,000; to the Federal Relief Administration, $436,000,000; to the states for relief purposes, $300,000,000; to aid in financing self-liquidating construction projects, $72,000,000; to aid in financing the sale of farm surpluses in foreign markets, $10,000,000; to the Commodity Credit Corporation for loans on cotton and corn, $132,000,000.

An official summary of the advances of Government money by the RFC from Feb. 2, 1932, when it began operations, to the close of business Jan. 31, 1934, places the total at $4,539,301,780 and the amount of repayments at $1,111,370,811.

Disbursements of the RFC for the period from March 5, 1933, to Jan. 31, 1934—the first 11 months of the Roosevelt administration—were about $1,750,000,000.

To return to the condition of the Treasury as shown by the detailed statement of receipts and expenditures for the current fiscal year. The last daily Treasury statement available as this is written is that for Feb. 23. To that date from July 1, 1933—about eight months of the fiscal year—the "general" expenses of the Government were $1,801,963,160 and the "emergency" expenses were $2,346,427,953, a total of $4,148,421,114. The largest single item of expenditure, apart from the RFC item was $718,000,000 disbursed by the Public Works Administration out of the $3,330,000,000 made available to it last spring. Of the $718,000,000, about $396,000,000 went to the CWA.

The credit side of the ledger for the fiscal year showed $4,685,026,910, which was $516,606,796 more than expenditures. But the receipts included $2,807,868,423 carried on the books are "increment resulting from reduction in the weight of the gold dollar." If this is deducted, the receipts for the period were $1,857,158,487, or $2,291,262,627 less than expenditures. This deficit for the period compared with a deficit of $2,039,051,481 for the same period of the preceding fiscal year.

As a result of recent borrowings and of its "profit" from dollar devaluation, the Government had in its general fund the unprecedented balance of over $5,000,000,000.

Roosevelt's Crowded Year

March 4—Roosevelt takes oath of office at 1:08 p. m.

March 5—Roosevelt calls special session of Congress. Proclaims nation-wide bank "holiday" and gold embargo.

March 9—Congress meets, passes emergency banking legislation giving President extraordinary powers and confirming all his previous orders in banking crisis.

March 10—President issues executive order constituting, in effect, suspension of gold standard.

March 11—House passes drastic economy bill giving President authority to cut Federal pay and veterans' benefits by about $500,000,000; Senate passes it four days later.

March 13—First of national banks reopened after holiday.

March 21—Congressional action on 3.2 beer bill completed; it is signed by President March 22.

March 27—President abolishes Federal Farm Board and unites all farm credit agencies in one administration under Henry Morgenthau Jr.

March 31—President creates Civilian Conservation Corps to take care of 250,000 unemployed.

April 5—Executive order forbids holding of gold or gold certificates in excess of $100.

April 20—Definitive abandonment of gold standard through executive order making absolute the partial embargo on gold exports imposed on March 10; dollar drops in foreign exchange.

April 28—Senate passes Administration Farm Relief bill after adding Thomas amendment conferring optional inflationary powers on President, also section providing two billion dollars for farm mortgage refinancing. Signed by President May 12.

May 12—Bill providing $500,000,000 for direct unemployment relief, to be administered by new Federal emergency relief administration approved by President.

May 16—In address to 54 nations, including Russia, Roosevelt appeals for disarmament and non-aggression.

May 18—Roosevelt signs bill initiating Tennessee Valley development.

May 26—National Industrial Recovery Bill, with $3,300,000,000 for public works and new taxes estimated to yield $220,000,000 a year, passed by House.

May 27—Securities regulation bill, still a storm center, becomes law.

June 5—Bill invalidating gold clause in all public and private contracts signed by President.

June 12—World economic conference opens at London. Becomes comatose after Roosevelt's July 3 message putting American economic recovery ahead of currency stabilization and adjourns July 27.

June 13 — Roosevelt signs home owners' loan bill providing two billion dollars for home mortgage refinancing.

June 13—Bank deposit insurance voted by Congress, approved by President June 16.

June 16—Joseph B. Eastman appointed Federal co-ordinator of transportation.

June 16—Special session ends after crowded 100 days. Roosevelt signs National Industrial Recovery Act, names Gen. Hugh S. Johnson head of NRA.

July 9—President signs textile code, the first to be promulgated.

July 24—President asks nation's employers to sign "blanket code" providing maximum hours and minimum pay.

Oct. 22—In radio speech Roosevelt announces gold-purchase experiment.

Nov. 16—Soviet Russia recognized.

Dec. 5—Prohibition repeal proclaimed.

Dec. 21—Roosevelt announces silver-purchase policy.

Jan. 3, 1934—Roosevelt reads message at opening of first regular session of Seventy-third Congress.

Jan. 4—Roosevelt submits budget message forecasting expenditure of over $10,500,000,000 for fiscal year ending June 30, 1934.

Jan. 15—President asks Congress for specific dollar devaluation and gold nationalization powers.

Jan. 20—House passes bill giving Roosevelt powers as requested. Senate passes it week later.

Jan. 31—Roosevelt reduces gold content of dollar, fixes price of gold at $35 an ounce.

Feb. 8—Roosevelt asks for law regulating stock exchanges.

Feb. 9—Air mail contracts canceled.

Feb. 15—President signs bill for $950,000,000 additional relief and CWA funds.

JOHN T. FITZSIMMONS TO RUN FOR JUDGE OF SUPREME COURT

Commissioner Seeks Democratic Nomination for Division No. 1; F. E. Atwood Incumbent.

By the Associated Press.

JEFFERSON CITY, Mo., March 3.—Supreme Court Commissioner John T. Fitzsimmons of St. Louis today filed his declaration of candidacy for the Democratic nomination for Judge of the Missouri Supreme Court, Division No. 1.

Fitzsimmons has been a member of the Supreme Court Commission, assigned to Division No. 2, since April, 1931. Prior to that he served a short term as Circuit Judge in St. Louis, under an appointment by former Governor Caulfield. Before his admission to the bar in 1899 he was a newspaper reporter in St. Louis.

The place on the bench sought by Fitzsimmons now is held by Judge F. E. Atwood, Republican, whose 10-year term expires Dec. 31 of this year.

Judge C. A. Leedy will be a candidate for the Democratic nomination to retain his position in Division No. 2. He was appointed by Governor Park early in 1933 to succeed the late Judge Clarence Burney, who died a few weeks after he went on the Supreme Court bench. Leedy's appointment could hold only until the next general election. He will be a candidate for election for the remaining eight years of the term.

BRENTWOOD TO VOTE TUESDAY ON BONDS AND FRANCHISE

Proposals Are for $106,000 Issue for Improvements, and 20-Year Grant to Water Company.

Residents of Brentwood will vote Tuesday on a proposed bond issue of $106,000, and a proposed 20-year franchise with St. Louis County Water Co.

The bond issue would provide $30,500 for a new City Hall; $12,500 for fire department equipment, and $63,000 for sanitary sewers. PWA grants equal to 30 per cent of the cost of labor and material are anticipated.

Polls will be open from 6 a. m. to 7 p. m., with a favorable majority of two-thirds of those voting required to pass each proposition. The water company franchise provides for rates lower than those now prevailing; the reductions would average about 35 per cent, according to those advocating the franchise.

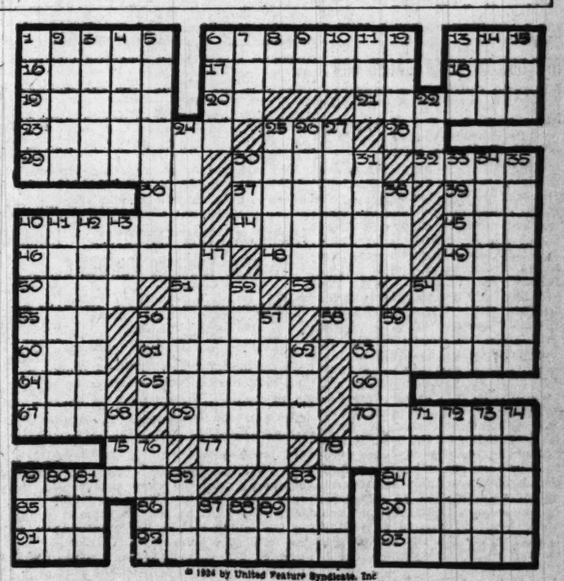
C. of C. Tax Committee Head.

George C. Willson Jr., attorney, has been named chairman of the Legislation and Tax Committee of the St. Louis Chamber of Commerce, according to William T. Nardin, Chairman of the Board. H. I. Finch, president of the Emerson Electric Mfg. Co., was named vice-chairman.

TODAY'S CROSSWORD PUZZLE

(The answer will be found in classified advertising section.)

By JULIUS LEFF



© 1934 by United Feature Syndicate, Inc.

ACROSS

1—Piece in back of chair
6—Showering
13—Cut of meat
16—Act of violence
17—One who chants
18—Bronze coin of Denmark
19—Copious flow
20—On stroke of
21—Languished
23—Without intelligence
25—Connective
28—Person speaking
29—Lost to view
30—Minute organism
32—Depravity
36—Behold
37—Let for hire
39—Game of ball
40—Separate by evaporation
44—Perfumed ointment
45—Epoch
46—Start railroad trip
48—Appointed
49—Convict (sl.)
50—Give up forever
51—Light blow
53—Grassy plain
54—Elderly woman
55—Consumed
56—Mythical giant
58—One that draws off
60—Bond
61—Most common of earths
63—Mystify
64—Young pig (dial.)
65—Monster
66—Stuttering syllable
67—Remainder
69—City in Massachusetts
70—Left aground by spring tide
75—Concerning
77—Gaelic sea god
78—Safe keeping of goods
79—warning notice
82—Arable definite article
84—More tardy
85—Abraham
86—Small repository
90—City in the tribe of Ephraim
91—Secretion of ear
92—Moved in a body
93—Black dusts

DOWN

1—Fragment
2—Best part
3—Dweller
4—Add to
5—Informal evening party
6—Old English coin
7—Emmet
8—Pronoun
9—Not so
10—At home
11—Another
12—Ghastly in character
13—Spoil
14—Anger
15—Bottom of water course
22—Bulgarian coin
24—Ancient Greek steam engines
25—Article of female dress
26—Usual condition
27—Supposed vaguely
30—Fluid content of plants
31—Caress
33—Island in Atlantic
34—Candy
35—Open shelved cabinet
38—Spread
40—Disputant
41—Unprofitable
43—Thoroughfares
43—Endeavor
47—By birth
52—Mexican delicacy
54—Brought about
56—Tangle
57—Saltpeter
59—Halos
62—Name (French)
68—Pedal digit
71—Cultivated land
72—West Indian plant
73—Discharge
74—Egyptian units of length
76—Actuality
78—Vehicle on runners
79—Crow's cry
80—Cloth of camel's hair
81—Annoy
82—Seaman
83—Beverage
87—River in Italy
88—Provided that
89—Above

GEN. TAYLOR'S ADVICE TO BOY VOLUNTEER

Letter From Mexican War Hero to Late Maj. Coghlan of St. Louis.

In the Mexican War year of 1847, when Major-General (later President) Zachary Taylor, "Old Rough and Ready," was a national hero, a 14-year-old boy in Belleville wrote to the General, then at the front, offering his services as a soldier.

Gen. Taylor replied to the boy's letter, telling him he was too young for the hardships of military life, and advising him to wait a few years, that an opportunity for service to his country might come later.

The opportunity did come, and the writer of the letter, Philip F. Coghlan, served four years in the Union army, through the Civil War. He treasured his letter from Gen. Taylor. Maj. Coghlan lived to be the oldest printer in the United States, and worked daily in the Post-Dispatch composing room up to his death, in 1927, at the age of 94.

Gen. Taylor's Letter.

Gen. Taylor's letter was found recently by Philip C. Coghlan, a Post-Dispatch proofreader, among his father's effects. It is written in short, broad characters, almost as inky as if done with a brush, and is dated "Camp near Monterey, Mexico, July 7, 1847."

"My brave young countryman," the General wrote, "I have read your letter with feelings of pride, interest and pleasure. While I greatly admire and appreciate your patriotic feelings, which induced you to offer your services to aid in carrying on this war, yet from long experience in military matters, I must say you are of too tender an age to endure the hardships common to a camp life; the long marches the troops have to make under an almost tropical sun require men of mature age, physical ability and great endurance; even many such have sunk under the fatigues and privations—many more than have fallen by the bullets of the Mexicans.

Advises Boy to Wait.

"I must therefore recommend to you not to think of taking the field as a soldier in any capacity for some years to come, but continue to cherish the patriotic sentiments you have expressed, as well as love of country, so as to be ready to fly to her standard when your services are required, and even to lay down your life for her should the sacrifice be necessary.

"Wishing you prosperity and marked distinction among your fellow-citizens, which you cannot fail to reach by industry and perseverance combined with correct principles. I remain with considerations of high regards, Your Ob't S't,

"Z. TAYLOR,
"Maj.-Gen. U. S. Army."

Gen. Taylor, renowned as the hero of Buena Vista, was elected twelfth President of the United States on the Whig ticket in 1848, and occupied the White House 16 months before his death in July, 1850. Jefferson Davis, later president of the Confederate States, was his son-in-law by Davis' first marriage. Maj. Coghlan, who gained his military title by his Civil War service, had three brothers, one of whom became Rear Admiral Joseph Coghlan, U. S. N., while another was a Congressman and a third a judge.

$78,000 TO BE RELEASED FOR CRIPPLED CHILDREN'S HOSPITAL

Court Authorizes Use of Securities Provided in Will of Late George M. Burns.

Circuit Judge Ryan yesterday authorized attorneys for the Shriners' Hospital for Crippled Children, 700 South Kingshighway, and the Mercantile-Commerce Bank and Trust Co. to draft a decree under which about $78,000 in securities in the estate of George M. Burns will be released from a trust estate. The securities will be turned over to the Imperial Council of Ancient Arabic Order of Nobles of the Mystic Shrine for the benefit of the St. Louis unit of its hospitals.

Mr. Burns, who was sales agent of the Railway Steel Springs Co., died Aug. 16, 1926, at his home, 5385 Pershing avenue. He provided in his will that the residue of his estate, consisting of the securities involved in the decree, was to be held in trust for 10 years after his death, unless in the meantime the Shriners established an annex for convalescent patients. If such condition was not carried out within the specified time, the fund was to be applied for the general use of the hospital.

Testimony before Judge Ryan was to the effect that the terms of the will have been complied with, since various recreational equipment and other facilities for the use of convalescents have been installed. James T. Nolan appeared as attorney for the trustee, while the law firm of Bishop & Claiborne represented the Shriners.

Queens Ditches Tammany.

By the Associated Press.

NEW YORK, March 3.—Queens County Democrats named James G. Sheridan, Astoria, today as their leader and spokesman. At the same time, John Theofel, county chairman, was stripped of all powers but allowed to retain his office. Sheridan previously had been recognized as distributer of Federal patronage in Queens by Postmaster-General Farley. Today's action virtually isolates Tammany Hall and ends leader John F. Curry's power in Democratic units of New York City boroughs other than Manhattan.

Marmon Heiress and Prince Dine Out



WHILE making preparations for their approaching wedding, in Hollywood, Miss Carol Marmon, heiress to automobile millions, and Prince Nicolas Tchkotous of Georgia, are seeing the film capital's night life together. Photo shows CAROL MARMON and PRINCE TCHKOTOUS in a popular restaurant.

Shaw's Garden Produces Six New Lily Hybrids

Superintendent Pring Lists Them Among 17 Varieties He Has Originated in 20 Years.

Six new tropical lily hybrids, originated at Shaw's Garden, are announced in its current bulletin, describing and picturing in colors the world's finest group of these summer flowers.

No less than 18 water-lilies are listed in this record of 20 years' achievement. All but one are hybrids originated here, and that one is the Nymphaea Burttii, discovered in Africa after a 12-year search for the "lost yellow lily," and flowered here for the first time in the civilized world. Believed at first to be the "lost lily," Nymphaea Stuhlmannii, never rediscovered after a German botanist sent a section of a dried flower to the Berlin herbarium in 1890, it was found to be a ew species, and was named by Dr. Moore for its discoverer, B. D. Murtt, botanist of the Tsetse Research Bureau, Kondoa, Tanganyika Territory.

The already famous yellow "St. Louis" hybrid is an offspring of the Burttii, as are a starry yellow cousin of the "St. Louis" and the six hybrids previously unannounced.

Pring Produced 17 Hybrids.

All the 17 hybrids produced here were the work of George H. Pring, superintendent of the garden, whose initials are signed to the article. It covers 100 pages, giving full botanical descriptions of the various types, with 19 color plates, the first ever used in the 22 years in which the bulletin has been published.

Every one of the six new hybrids is viviparous — that is, producing young plants on the leaves and thereby simplifying and speeding propagation. Amateurs find it difficult to preserve the non-viviparous types, since the bulbs must be kept over the winter. The young plants of the viviparous lilies, however, may be wintered by removing them from the leaves, potting them and setting them in an ordinary fish aquarium.

The significance of producing six viviparous hybrids, in six different colors is noted in the bulletin article only in a terse sentence, "Up to the present time only four really viviparous water-lilies had been available, and all were in shades of blue."

Titled Only by Numbers.

Offspring of the yellow Burttii and the blue viviparous Tricker hybrid, "Independence," the new hybrids, unlike the "St. Louis," are known prosaically by numbers instead of names. The best of them, in Pring's opinion, is the cream "M. B. G. 96" sea-foam in colors according to Ridgway color standards, and in size and number of sepals resembling the opulent night-blooming lotos group. It is 10-12 inches across, with 35 to 40 petals.

"M. B. G. 104 Violet" has flowers 7 to 8 inches across; "104 Pink," 10-12 inches across, in light rhodonite pink, according to Ridgway; "M. B. G. 147," white, of similar size; "M. B. G. 151," 8-10 inches, pale forget-me-not blue; "M. B. G. 162," same size, yellow-green.

These were produced last fall, and will not be available to the amateur grower for two years. The other hybrids, including the St. Louis, the 14-inch white "Missouri" night-blooming lotos, and eight earlier hybrids produced at the garden since 1913, have won national and international awards and have been sent to the botanical gardens of England, South America, and even India and South Africa. All may be seen in the Shaw's Garden lily pools next July and August.

Reviewing the development of hybrid lilies through the 20 years, the bulletin says: "The most important achievement in hybridizing tropical day-blooming water-lilies up to the present time is the introduction of two new colors—white and yellow." Both were achievements of Shaw's Garden.

The first white was the "Mrs. George H. Pring," snowy offspring of a blue African species and the blue Shaw's Garden hybrid, "Mrs. Edwards Whitaker." The first yellow hybrid was the "St. Louis," offspring of the white "Pring" and the yellow Burttii.

FILLING STATION EMPLOYES TO STOP WEARING UNIFORMS

Union Attendants of Eight Firms Will Don Civilian Attire Beginning Tuesday.

Following notice that uniforms are no longer required, union filling station attendants employed by eight major oil companies in the city and suburbs announced they would appear in civilian attire beginning Tuesday.

A recent agreement between the companies and the union provided that where uniforms were required laundry would be at the expense of the employer. H. H. Anderson, an officer of the Shell Oil Co., pointed out that uniform requirements were optional with the employer, and the companies had decided to allow their men to appear in civilian clothes.

SALVATION ARMY INSPECTION

Citizens' Committee to View Activities This Afternoon.

A tour of inspection of Salvation Army activities will be made this afternoon by members of the citizens' committee sponsoring the $50,000 campaign of the organization to begin March 19. The tour, headed by Lawrence McDaniel, general chairman of the committee, will start from campaign headquarters, 1101 Locust street, at 1:30.

Establishments to be visited are: Divisional Headquarters, 3620 Finney avenue; Corps No. 1, 4155 Manchester avenue; Relief Department, 1224 Dillon street; Men's Social Institution, 13 North Third street; Fresh Air Camp, Ferguson, and Women's Home and Hospital, 3740 Marine avenue.

CABINET TO DINE ROOSEVELT

Movies of Inauguration to Be Shown on First Anniversary.

By the Associated Press.

WASHINGTON, March 3.—President and Mrs. Roosevelt will be guests of Cabinet members and their wives at a dinner tomorrow in honor of the first anniversary of his inauguration. Vice-President and Mrs. Garner will be among the guests.

A feature of the entertainment will be motion pictures of scenes in Washington on inauguration day in 1933.

U. S. AGENT DECLINES MEDAL

Chief Investigator Hoover Rejects Flag Association Award.

WASHINGTON, March 3.—J. Edgar Hoover, chief of the Justice Department's Bureau of Investigation, has declined a medal, awarded him as the person doing the most toward law enforcement in the capital. He advised the United States Flag Association, which offered the medal, that it would be against the policy of the department for him to accept.

Dr. Todd Not Secretary.

The Rev. Luther E. Todd was described in a news item Friday as secretary of a committee of bondholders of the Abilene Hotel, Abilene, Tex. Dr. Todd is a member of the committee, but the secretary is H. M. Tenney, 323 N. Broadway. The committee is one of two St. Louis organizations of bondholders which have registered with the Federal Trade Commission under the new Securities Act, preliminary to submission of reorganization plans.

British Industries Have No Faith in U. S. Experiment

Continued From Page One.

is as far as is practicable to be limited to the members of the group."

The increase of employment is cited as another measure of recovery in the United Kingdom. Out of a total of 12,880,000 persons covered by the national unemployment insurance plan, the number unemployed at the end of the year was 2,263,000, a reduction of more than 510,000 during the year. British industries showing substantial gains in 1933 included iron and steel, building, engineering, automobile manufacturing, woolen and worsted mills and electrical manufacturing.

Discussion of the international situation as affecting prospects of British foreign trade includes a rather critical estimate of the results and probable effects of the American "New Deal" experiment, the Review said:

"Another weapon for expanding our overseas trade which we still have in reserve is, capital investment. The embargo on new issues imposed by the Chancellor of the Exchequer in 1931, is still in operation and is especially severe on foreign issues. A successful balancing of our national finances, as is generally expected in the forthcoming budget, should go a long way to allay misgivings in regard to the safety of our currency in the international market, and to allow of some relaxation of the embargo. It should at any rate permit of the release of funds for schemes of capital expenditure in approved countries in cases where the promoters are prepared to guarantee that a substantial part of the loans are to be used to buy British materials or employ British labor.

"Since the possibilities in this direction, as well as the prospect of a further rise in the prices of basic raw materials, depend to a considerable degree on what is about to happen in the U. S. A., a brief summary of the situation in that country may not be out of place.

"First Phase a Failure."

"At the precise moment when the American experiment is entering upon its most critical phase it is not possible to make a sober forecast of the future. This much, however, may be said. The first phase of the new deal, within less than a year of its inauguration, must be written down a failure.

"The problem of the immediate future is not how it can be salvaged but what is to be substituted for it. Unfortunately, its promoters have not yet realized the possibility that the old mechanism of American commerce may not merely have run down but may never work again in its present form. They continue to assume that it can be wound up and made to go. The new deal is no planned economy on the Russian Plan. The American people have submitted to a gigantic scheme of regimentation because they hope that by curtailing production, prices can be made to rise and profits restored. Few seem to contemplate the possibility of failure, or what will happen if the present codes are to become a permanent part of America's economic life. Even the President himself is relying on a great revival of private business to provide an avenue of escape before the hold of the tentacles of government control have become too rigid.

"Under President Roosevelt's plan the output of basic agricultural products is being reduced on a proportionate basis, and a subsidy is being given to raise prices to the 1909-1914 price level; industry is being co-ordinated into monopolies and competition and prices are being regulated; maximum hours and minimum wages are being fixed for labor which is being encouraged to organize itself into trade unions. To make the new mechanism work a number of bewildering devices for expanding credit have been invented.

Sums Up Results.

"What have been the results up to date?

"From the beginning of March of last year up to the end of July all seemed to go well. Agricultural prices rose, industrial output expanded and labor flowed into employment. Not till later was it realized that this was but part of a world-wide movement towards recovery. In February the prices received by farmers were 49 per cent of the pre-war level, and the prices paid by them 100 per cent. By July, however, prices received moved up to 76 per cent and prices paid only to 103 per cent. During the same period industrial production almost reached the 1923-25 average, while employment reached 69 per cent. August, however, saw the beginning of a decline. In agriculture the spread between prices paid and prices received began to widen once again. By the end of September the index of industrial activity had fallen to 85 per cent of the 1923-24 average, while the rate of inflow of labor into employment had begun to slow down. At the same time retail prices continued to climb, with the result that by September real wages had begun to decline; the rise in money wages estimated at 6 per cent between March and the end of September was soon swallowed up by an increase of over 8 per cent in the cost of living.

"It is true that nearly four million wage earners out of a total of possibly 15 million unemployed persons at the lowest point of the depression had been absorbed, but a great number of these had been re-employed at the minimum wages fixed by the codes, wages whose real purchasing power, as we have seen, subsequently declined. This re-employment therefore represents in part a redistribution of purchasing power, not a net increase.

"So much for the first phase of the New Deal.

"The next phase, heralded by President Roosevelt's budget message to Congress on Jan. 4 of this year, is inflation by public works and public expenditure on an even grander scale than envisaged last year. This expenditure on public works and loans is estimated to involve a deficit of $7,300,000,000 in the current year, and of a further $2,000,000,000 in 1934-35—an average expenditure of over $1,000,000,000 per month for the remainder of the financial year.

Predicts Severe Reaction.

"While it is difficult to believe that expenditures on this vast scale can be without its effect on prices and business in the United States, and indirectly on the rest of the world, it cannot bring sustained recovery. A severe reaction is inevitable, probably to be followed by a breakdown in America's commercial and financial structure. The only question is: How long will it take for these things to happen? It would be foolish to venture on a definite forecast. Possibly the President may find himself compelled to suspend his program before it is too late; on the other hand it may already be too late to save America's present economic structure. In the meantime the countries of the world, with exchanges susceptible to American influences, must prepare for a period of anxiety. And much the same applies to dealers in commodities.

"So far as British industry is concerned, one may venture to hope that before the situation has become over-dangerous steps will have been taken so to insulate our economic arrangements from external disturbance as to enable us to escape with but the minimum of dislocation."

BOY SCOUTS TO TALK IN 55 CHURCHES TODAY

In Other Houses of Worship Pastors Will Mention $139,000 Campaign.

The work of the Boy Scouts and their coming campaign for $139,000 with which to carry on their 1934 budget will be mentioned in 140 churches of the city and county today. In 55 churches there will be boy speakers and in the remainder the pastor has agreed to talk on the scout movement.

Solicitation of larger gifts in the drive has already begun but the campaign for general gifts will not get under way until March 12.

This week will see the 110 scouts of a specially enrolled speaking corps continue to make their three-minute talks before service clubs and civic organizations. On Thursday, Friday and Saturday they will speak in 52 neighborhood theaters. During the entire campaign they will make 275 speeches.

The regular "Stars of Tomorrow" program on radio station KSD this afternoon will be taken over by the scout choir of Troop 98, St. Roch's Catholic Church, and by scouts of other troops who will give specialty numbers.

Saturday will be Scout day, when scouts will take over most of the elective and appointive offices at City Hall. Elections for these positions among the scouts were held yesterday. Scouts will also replace Acting Chief of Police McCarthy and Chief of Detectives Carroll and 80 scouts will aid in directing traffic on all the corners between Broadway and Twelfth street and Washington boulevard and Market street between 9 a. m. and 1 p. m.

Twelve scouts will also take over the executive offices of the Missouri Pacific Railroad, at the suggestion of L. W. Baldwin, president of the railroad and a member of the scout executive board. Scouts may also handle other private businesses for the half-day.

Troop Notes

Thomas N. Dysart, newly-elected president of the Chamber of Commerce, has been elected to the executive board of the St. Louis Council of Boy Scouts.

Troop 8, Buder School, will observe the first anniversary of the completion of its year-around camp, "Spring Lake Camp," when it will be host to all scouts and scouters of the South District at the professional hockey game Tuesday night at the Arena. There will be skating for all scouts after the game. Presentation of the President's streamer will be made to the troop during the evening. Scouts of the troop recently took part in a Washington birthday party with the George Washington Masonic Lodge.

The Mothers' Auxiliary of Troop 168 met last Friday in the Grill Room of St. Pius Church. Mrs. H. Krietz spoke on "George Washington and Our Flag."

Thirty-seven merit badges, one first class pin, and seven second class pins were awarded at a court of honor held last Tuesday by Troop 118, Chouteau School.

Robert Koehne and Don Dolon passed the signaling test at the last meeting of Troop 3, Grace Church.

The following patrol leaders have been elected for Kirkwood Troop 3, St. Peter's Church: Leonard Perez, Owl Patrol; Joseph Muller, Flaming Arrow; William Beck, Rattlesnake. Robert Harper has been appointed troop scribe. Wilbur Haley remains as quartermaster and Bernard Vennemann as assistant scoutmaster.

The troop recently observed its ninth anniversary with a dinner and court of honor at the church. Fifteen merit badges, two first class, two star, and one life badge were awarded. Speakers were Walter W. Head, president of the National Scout Council, and the Rev. Leo J. Steck.

War Does Not Now Impend, Is View of Lloyd George

Continued From Page One.

policy his decisions were accepted by his Ministers without challenge or demur.

He was eminently calm and sane in his judgment of events. He repeatedly made it clear that in resisting Germany at the outset of the war he was not taking sides with France in her quarrel with her neighbor, but that he was fighting for the independence of Belgium.

With the same courage and firmness of will he opposed every effort made to subordinate his country to the interest and prejudices of victorious France. Had the question of enforcing sanctions against Germany arisen over armaments, he most certainly would have declined to implicate Belgium in violent action.

From what I know the present ministry, I predict they will carry out his policy of appeasement and reconciliation. I know Henri Jaspar, one of the strongest men in the Belgian Ministry. I feel assured his influence will be entirely opposed to bellicose ventures.

Mussolini Means Business.

The Austrian situation contains elements of menace and disquiet. But I cannot see the German Nazi government provoking the hostility of both Premier Mussolini and Premier Doumergue by any rash intervention in that quarter. They know too well that in this matter of Austria, the Italian Duce means business.

Italy in the peace treaty, for strategic reasons, annexed areas of the Tyrol where the population is mainly German by race, tradition and language. This part of Tyrol during the war was a constant source of danger and anxiety to the Italian army. It was like a huge spear point aimed at the throat of Italy. On one occasion the Austrians descended from the height of this plateau and very nearly inflicted a fatal blow on the Italian army in the plains.

The country below Brussilov in the Carpathians alone saved the Italians from disaster which might have been irreparable. The Italians insisted at the peace conference on adding this threatening bastion to their realm. It is, and probably will remain for a long time, a sore point with the Teuton wherever he lives, for the annexed territory contains the birth place of Andreas Hofer, Tyrolese hero.

What Expansion Would Mean.

Mussolini reaizes that the problem will not become a serious menace to Italy as long as Austria remains independent and therefore small and not powerful. But if the Nazis were to succeed in adding Austria to their sphere of influence, that would be another story.

Italy then would come face to face not with a small republic but with a powerful community of 70,000,000 Germans. That is why Mussolini will not tolerate the anschluss meditated by the Nazis.

Hitler knows it cannot be achieved without a struggle which he is not in position to face. The Nazi government have not yet set in motion their schemes for absorbing the unemployed. They have still nearly 5,000,000 workmen out of work and it is essential for the success and stability of the Nazi regime that they should be found jobs at some task which will occupy them and enable them to earn a living.

Hitler must move circumspectly and therefore slowly. A foreign complication is the last thing he wants. It would wreck all his plans for a prosperous, contented Germany. I am therefore one of those who believe there will be no war in Europe despite failure of the disarmament conference.

The nations will go on arming, especially in the air. They will increase their squadrons and probably add to their destructive mechanism. But they have no intention of fighting. Their activities so far are precautionary.

These Great Values Celebrate The NRA Anniversary OF THE NRA "NEW DEAL"

We Will Pay Your Rent for One Month



When You Purchase Our De Luxe 3-ROOM OUTFIT $295.00

15-Pc. Living Room *Sold Separately at* **$98**

Included are a 2-pc. bed davenport suite, an occasional chair, end table, table lamp and shade, occasional table, floor lamp and shade, pair book ends, lounge lamp and smoker; 2 fancy pillows.

27-Piece Kitchen *Sold Separately at* **$98.50**

5-pc. breakfast set; console gas range, floor covering, kitchen cabinet, electric waffle iron, 18-pc. set dishes. Everything matches in ivory and green finish and your kitchen will be charming.

9-Pc. Bedroom Outfit *Sold Separately at* **$98.50**

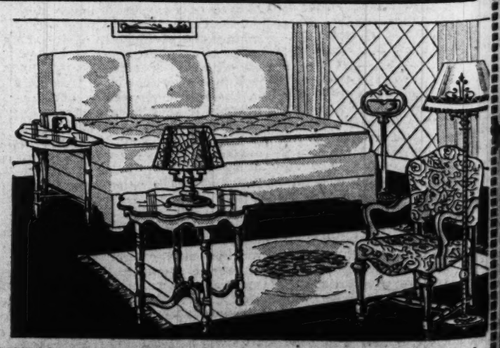
This bedroom group consists of a graceful bed, large chifforobe and choice of Venetian-mirrored vanity or dresser. Included also are coil spring, mattress, vanity bench, pair boudoir lamps and bed lamp.

Our Rent Proposition to You!

Just bring in your receipt for one month's rent (not exceeding $25) and it will be credited at face value on your account, when you purchase this three-room outfit. This is a marvelous opportunity for newlyweds and all who contemplate going to housekeeping now.

Studio Living Room $34.95

A Combination Living Room and Bedroom at Low Cost



Open Every Night Until 9 O'Clock

FRANKLIN FURNITURE COMPANY

1030 FRANKLIN AVENUE

Look at it! As smart as any Sofa with its modern lines! And at night—a simple operation quickly transforms it into full size or twin beds! Two rooms in one—occasional chair, smoker, lamp, end table, occasional table and throw rug included at this low price.

MORE YOUTHS AMONG HANDICAPPED WORKERS

Occupational Therapy Group Reports Present Quarters Are Overcrowded.

An increasing number of younger persons were served last year by the Occupational Therapy Workshop, 4567 Scott avenue, according to the organization's annual report, issued yesterday. Nervous disorders of various types were prevalent among the young people referred to the workshop for guidance.

Sponsored by the Junior League, and supported by it and the Community Fund, the Occupational Therapy Workshop seeks to supply medical, social and psychiatric assistance to restore people to health.

In some cases which come to its attention, men have been disabled by accident or disease and need to learn a new trade. Nervous disorders are relieved by keeping the patient occupied at some task in which he may develop a new interest. Other cases present behavior problems in children and young people, toward the correction of which the organization offers guidance.

Products of the workshop, toys and other examples of handicraft, are sold through commercial channels and aid in supporting it. This income last year totaled $7108, an increase of $1350 over that of the previous year. There were times, particularly in the Christmas season, when orders were received faster than they could be filled.

At present, the report says, the shop has more handicapped workers than can be accommodated and supervised properly in its small quarters, while there is a long list awaiting enrollment.

Ex-Congressman Dyer to Speak.

Former Congressman L. C. Dyer will address a dinner meeting of the Women's Bar Association at the Town Club at 7:30 p. m. Thursday, on the subject: "Our National House of Representatives."

PART FOUR

THOMAS WRIGHT INVESTMENT CO. BUYS PLAZA LOT

Purchase of Northwest Corner at Fourteenth and Pine Gives Firm Frontage of Entire Block.

CONSIDERED GOOD LOCATION FOR HOTEL

Completion of Municipal Auditorium Expected to Enhance Speculative Value of Holdings.

By Berry Moore

Through the purchase of the property at the northwest corner of Fourteenth and Pine streets, the Thomas Wright Investment Co., of which Guy H. Wright is president, has acquired control of the entire Fourteenth street frontage of this block overlooking the Memorial Plaza.

The purchase has a frontage of 109 feet on Fourteenth street, with a depth of 25 feet on Pine street. It is occupied by one and two-story brick and frame buildings. The Thomas Wright Investment Co., already owned the southwest corner of Fourteenth and Pine streets, improved with a modern three-story business building, and with a frontage of 50 feet on Olive boulevard, and a depth of 69 feet on Fourteenth street. The two holdings will give a total frontage of 178 feet on Fourteenth street. Both holdings have a key status.

Wright said that the purchase was made on the speculative possibilities of the corner, which would be enhanced with the completion of the Municipal Auditorium, which will dominate the Memorial Plaza. The two holdings, with the adjoining ground on Olive and on Pine, are considered as forming a desirable site for a hotel structure by real estate men.

Option Purchased.

The Pine street corner was acquired by the Thomas Wright Investment Co. from A. B. Crittenden, who had obtained an option several months ago from Henry Baer, the original owner. The ground valuation established by this transaction was not disclosed, but Crittenden, it is stated, was paid a handsome bonus for the surrender of the holding.

Several years ago options were obtained on the Olive boulevard and Fourteenth street corner, owned by the Wright interests, and on adjoining ground on Olive boulevard, as a site for a 14-story building for the St. Louis Law and Finance Corporation. This project, however, was later dropped.

Other holdings of the Thomas Wright Investment Co. on this thoroughfare include: the southeast corner of Sixteenth street and Olive boulevard, 68x59 feet, improved with a three-story business building; the northwest corner of Twentieth street and Olive boulevard, 73x107 feet, occupied by stores, and the southwest corner of Third and Olive streets. The latter corner was the initial purchase in the downtown district of the late Thomas Wright.

The Wright Company formerly held a 99-year lease of 50x86 feet of ground at the southwest corner of Eighth and Olive streets, embraced in the site of the Arcade Building. In 1930 it sold this leasehold interest to the Jane Investment Co., owner of the Arcade Building, which had been paying an annual ground rental of $26,000 under a sublease acquired in 1910.

67-Year Sub-Lease.

The fee to the Arcade Building plot is owned by the heirs of Juliet Reyburn, who executed the 99-year lease in 1898 to the Wright Investment Co. for an annual net rental of $13,000. In 1916 the Wright company sub-leased the plot for 67 years, or for the remainder of the 99-year term, to the Finance and Mortgage Co., a subsidiary of the Jane Holding Corporation. Speculation is that the Wright company discounted its equity in the lease-hold for a lump sum approximating $250,000.

In addition, the Wright company had already received a total of $183,000 in rentals under the sub-lease, executed 14 years previously, which would make its profit altogether $442,000, after paying the $13,000 a year called for in the original lease from the Reyburn heirs.

Provisions of the original lease were not changed as a result of its sale to the Jane corporation, the transaction simply eliminating the sub-lease. The Reyburn interests continue to receive an annual net rental of $13,000.

New Cafe for 6631 Enright.

The Breitt & Naumer Realty Co. has closed a lease with I. Karros, who will open a restaurant at 6631 Enright avenue. The lease was made for John J. White.

MORE YOUTHS AMONG HANDICAPPED WORKERS

Occupational Therapy Group Reports Present Quarters Are Overcrowded.

An increasing number of younger persons were served last year by the Occupational Therapy Workshop, 4567 Scott avenue, according to the organization's annual report, issued yesterday. Nervous disorders of various types were prevalent among the young people referred to the workshop for guidance.

Sponsored by the Junior League, and supported by it and the Community Fund, the Occupational Therapy Workshop seeks to supply medical, social and psychiatric assistance to restore people to health.

In some cases which come to its attention, men have been disabled by accident or disease and need to learn a new trade. Nervous disorders are relieved by keeping the patient occupied at some task in which he may develop a new interest. Other cases present behavior problems in children and young people, toward the correction of which the organization offers guidance.

Products of the workshop, toys and other examples of handicraft, are sold through commercial channels and aid in supporting it. This income last year totaled $7108, an increase of $1350 over that of the previous year. There were times, particularly in the Christmas season, when orders were received faster than they could be filled.

At present, the report says, the shop has more handicapped workers than can be accommodated and supervised properly in its small quarters, while there is a long list awaiting enrollment.

Ex-Congressman Dyer to Speak.

Former Congressman L. C. Dyer will address a dinner meeting of the Women's Bar Association at the Town Club at 7:30 p. m. Thursday, on the subject: "Our National House of Representatives."

s Celebrate

y OF THE NRA

EAL"

for One Month

Vhen You Purchase Our De Luxe

3-ROOM OUTFIT

295.00

5-Pc. Living Room
Sold Separately at

Included are a 2-pc. bed davenport suite, an occasional chair, end table, table lamp and shade, occasional table, floor lamp and shade, pair book ends, lounge lamp and smoker; 2 fancy pillows.

$98

27-Piece Kitchen
Sold Separately at

5-pc. breakfast set; console gas range, floor covering, electric waffle set; dishes. Every- ees in ivory and green your kitchen will be

$98.50

Pc. Bedroom Outfit
Sold Separately at

m group consists of bed, large chifforobe of Venetian-mirrored resser. Included also ing, mattress, vanity boudoir lamps and bed

$98.50

on to You!

ding $25) and it will be credited at oom outfit. This is a marvelous op- housekeeping now.



Look at it! As smart as any Sofa with its modern lines! And at night—a simple operation quickly transforms it into full size or twin beds! Two rooms in one—occasional chair, smoker, lamp, end table, occasional table and throw rug included at this low price.

THOMAS WRIGHT INVESTMENT CO. BUYS PLAZA LOT

Purchase of Northwest Corner at Fourteenth and Pine Gives Firm Frontage of Entire Block.

CONSIDERED GOOD LOCATION FOR HOTEL

Completion of Municipal Auditorium Expected to Enhance Speculative Value of Holdings.

By Berry Moore

Through the purchase of the property at the northwest corner of Fourteenth and Pine streets, the Thomas Wright Investment Co., of which Guy H. Wright is president, has acquired control of the entire Fourteenth street frontage of this block overlooking the Memorial Plaza.

The purchase has a frontage of 109 feet on Fourteenth street, with a depth of 25 feet on Pine street. It is occupied by one and two-story brick and frame buildings. The Thomas Wright Investment Co., already owned the southwest corner of Fourteenth and Pine streets, improved with a modern three-story business building, and with a frontage of 50 feet on Olive boulevard, and a depth of 69 feet on Fourteenth street. The two holdings will give a total frontage of 178 feet on Fourteenth street. Both holdings have a key status.

Wright said that the purchase was made on the speculative possibilities of the corner, which would be enhanced with the completion of the Municipal Auditorium, which will dominate the Memorial Plaza. The two holdings, with the adjoining ground on Olive and on Pine, are considered as forming a desirable site for a hotel structure by real estate men.

Option Purchased.

The Pine street corner was acquired by the Thomas Wright Investment Co. from A. B. Crittenden, who had obtained an option several months ago from Henry Baer, the original owner. The round valuation established by this transaction was not disclosed, but Crittenden, it is stated, was paid a handsome bonus for the surrender of the holding.

Several years ago options were obtained on the Olive boulevard and Fourteenth street corner, owned by the Wright interests, and on adjoining ground on Olive boulevard, as a site for a 14-story building for the St. Louis Law and Finance Corporation. This project, however, was later dropped.

Other holdings of the Thomas Wright Investment Co. on this thoroughfare include: the southeast corner of Sixteenth street and Olive boulevard, 68x59 feet, improved with a three-story business building; the northwest corner of Twentieth street and Olive boulevard, 72x107 feet, occupied by stores, and the southwest corner of Third and Olive streets. The latter corner was the initial purchase in the downtown district of the late Thomas Wright.

The Wright Company formerly held a 99-year lease of 50x86 feet of ground at the southwest corner of Eighth and Olive streets, embraced in the site of the Arcade Building. In 1930 it sold this leasehold interest to the Jane Investment Co., owner of the Arcade Building, which had been paying an annual ground rental of $26,000 under a sublease acquired in 1910.

67-Year Sub-Lease.

The fee to the Arcade Building plot is owned by the heirs of Juliet Reyburn, who executed the 99-year lease in 1898 to the Wright Investment Co. for an annual net rental of $13,000. In 1916 the Wright company sub-leased the plot for 67 years, or for the remainder of the 99-year term, to the Finance and Mortgage Co., a subsidiary of the Jane Holding Corporation. Speculation is that the Wright company accounted its equity in the leasehold for a lump sum approximating $250,000.

In addition, the Wright company had already received a total of $183,000 in rentals under the sublease, executed 14 years previously, which would make its profit altogether $442,000, after paying the $13,000 a year called for in the original lease from the Reyburn heirs.

Provisions of the original lease were not changed as a result of its sale to the Jane corporation, the transaction simply eliminating the sub-lease. The Reyburn interests continue to receive an annual net rental of $13,000.

New Cafe for 6631 Enright.

The Breitt & Naumer Realty Co. has closed a lease with I. Karros, who will open a restaurant at 6631 Enright avenue. The lease was made for John J. White.

Apartments, Residence and Business Building in Recent Transactions



Apartment at 714-16-18 Inter drive, University City, purchased by Dr. and Mrs. Sam T. Bassett, 5427 Delmar boulevard, from Farm & Home Savings & Loan Association, Ralph S. Duke representing the purchasers.



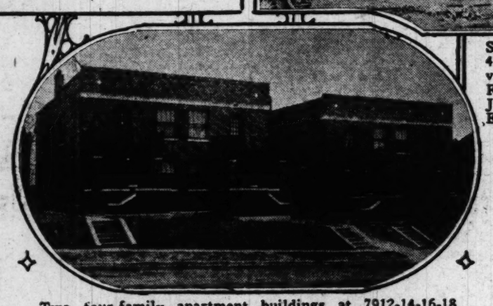
Duplex Apartment at 7575 Oxford drive, in the Moorlands, recently purchased by Bernard Lieberman. Shaw & Francis, Inc. and the Acme Realty managed the negotiations.



Six-room English residence at 6919 Amherst avenue purchased by Mrs. Stella Muench, wife of Julius T. Muench, formerly Counselor for the City of St. Louis. The sale was made through Dimmitt-Rickhoff-Bayer R. E. Co., Inc.



Stores and apartments at 4545-47-49 Delmar boulevard purchased by Evelyn F. McNamara, through the Joseph F. Dickmann Real Estate Co.



Two four-family apartment buildings at 7912-14-16-18 Bonhomme avenue, Clayton, purchased by Edgar A. Mortimer. The transaction was handled by the firm of Eugene J. Altheimer, Williams & Calmer, Inc.

SHOE COMPANY LEASES 714 WASHINGTON AVE.

The Moeller Shoe Company has acquired a long term lease of the ground floor quarters at 714 Washington avenue, with plans for a retail store. Arthur S. Martin & Son arranged the lease. The Moeller company has other stores. They are now located at 806 North Sixth street, and 316 North Sixth street. The new store will be open about March 10. The property is owned by MES, Inc..

REAL ESTATE EXCHANGE TO GIVE DANCE SATURDAY

The entertainment committee of the St. Louis Real Estate Exchange, headed by Arthur C. Hoehn, a member of the board of directors, has announced that an informal dinner dance for members of the exchange and their friends will be given next Saturday night, March 10, at Norwood Hills Country Club, formerly known as North Hills, on the Lucas and Hunt roads, north of Natural Bridge. Dinner will be served at 7:30 o'clock and Harry Siegrist's 10-piece orchestra will furnish the dance music.

MAYOR DICKMANN ADDRESSES MORTGAGE BANKERS MEETING

The Mortgage Bankers Association of St. Louis held its monthly meeting Tuesday evening at the Kingsway Hotel. Julius F. Feydt Jr. presiding. Mayor Dickmann was the principal speaker. Lawrence E. Mahn, member of the Board of Governors of the St. Louis Association, scheduled to give a report of the last meeting of the Board of Governors held in Chicago, was unable to be present. A monthly magazine will be issued shortly.

SOUTH ST. LOUIS DEALERS HOLD ANNUAL LUNCHEON

The annual luncheon of the South Side real estate men was held last Tuesday at Bevo Mill, with 100 in attendance. Chairman H. A. O'Rourke was toastmaster.

Louis Yekel was the principal speaker, his subject being "The Hand Writing on the Wall." Copies of his speech have been printed by the Real Estate Exchange for distribution. He discussed salesmanship and business conditions.

GIFT OF HISTORIC DOCUMENTS

By the Associated Press.

JEFFERSON CITY, March 3.—A grandson of Missouri's first Secretary of State, William Grymes Pettus, who served from 1821 to 1824, has presented to Secretary of State Dwight H. Brown, several photostatic copies of historic documents in which his ancestors played a prominent part.

The donor is Morrison Pettus, 4371 Westminster place, St. Louis. The gifts, which Secretary Brown will hang on the walls of his office, include framed photostatic copies of President Monroe's proclamation admitting Missouri to the Union, of an authenticated copy of the "Solemn Public Act" regarding slavery, in the handwriting of Secretary Pettus, and of a framed "ensemble" showing the great seal of Missouri as it was originally made. Two books on Secretary Pettus also were included in the gifts.

Architects Dissolve Partnership.

Announcement has been made by Wilbur T. Trueblood, architect, of the dissolution of his partnership with Hugo K. Graf. Trueblood is retaining the office which was used by the firm in the Chemical Building.

Home Owners' Loan Bonds
Bought and Sold.
HAAS & ALT
516 Wainwright Bldg. GA. 3101

NATIONAL BOX CO. LEASES BUILDING ON VANDEVENTER

The factory building at the southeast corner of Vandeventer and Boyle avenues has been leased by the National Box Co., manufacturers of corrugated paper boxes, through the Apex Realty Co.

George C. Sauerbrunn, general manager of the National Box Co., said that the 6000 square feet of space in its present quarters, 908-10 Soulard street, had become inadequate for the company to serve its customers properly and for that reason larger quarters were leased.

The new building contains approximately 16,000 square feet of space and fronts on both Vandeventer and Boyle, running through to the siding on the Missouri Pacific Railroad. It is owned by the Vendeventer Realty Co. The Apex Realty Co. represented both parties.

FOUR LEASES REPORTED BY MULLINS-WALTERS CO.

Golden Eagle Bus Lines leased the entire building at 1617-19 Lafayette avenue for an office and bus depot. Possession will be taken on March 10.

Best Sign Co. leased a storeroom at 3803 Page avenue to be used as an office and salesroom.

Broida Bros., Inc., leased the storeroom and basement at 1500 Washington avenue to be occupied as an office, stockroom and salesroom.

American Supply Co. leased space in the building at 1706 Delmar boulevard to be occupied as an office and factory, for the manufacturing of curtains and shades of all kinds.

All parties in the transactions were represented by the Mullin-Walters Realty Co., Inc.

Ashby Company Sells Bungalow.

The Ashby Construction Co. has sold a new bungalow at 5233 Lindenwood avenue in Northampton Park to E. R. Frazier. This is one of six new homes being completed by the Ashby Construction Co. in Northampton Park.

NATIONAL PLAN BOARD DINNER

Frederic A. Delano, President's Uncle, to Be One of Speakers.

A dinner in honor of the National Planning Board, a division of the NRA delegated to formulate public works and consider a national plan, will be given by the St. Louis Regional Planning Association at the Coronado Hotel Saturday night at 7 o'clock.

Speakers will be Frederic A. Delano, uncle of President Roosevelt and chairman of the national board; Dr. Charles E. Merriam of Chicago University; Dr. William C. Mitchell of Columbia University; Charles W. Eliot, grandson of the Harvard president, and Mayor Dickmann. E. J. Russell, president of the local planning association, will preside.

4% Home Owners' Loan Bonds Accepted at Par for 6% Real Estate Loans on St. Louis City Property.
O'REILLY MORTGAGE CO.
MAin 2457 CHestnut 6327

EASTERN LIQUOR FIRMS ENTER ST. LOUIS FIELD

Liquors, Inc., of New York and Distillers' & Brewers' Products of New Jersey, Lease Space in Mart Building.

Noteworthy development in the fermentation industry in St. Louis has taken place during the last six months, the Industrial Bureau of the Industrial Club of St. Louis reports. Old brewery plants have been remodeled and made ready for operation and considerable warehouse space has been leased. All lines of business selling to the fermentation industry have been noticeably stimulated, the bureau finds.

John Ring, manager of the bureau, announces the establishment of two new concerns in this field in St. Louis: Liquors, Inc., and the Distillers & Brewers Products Corporation of Jersey City, N. J.

Liquors, Inc., which represents the Browne-Vintners Co., one of the largest Eastern importers, with headquarters in New York, has taken offices and warehouse space in the St. Louis Mart Building. It will serve Missouri and adjoining territory from the St. Louis office, and will employ 12 persons, with Marvin Lasky as local manager.

The Distillers & Brewers concern also has leased office and warehouse space in the Mart Building, from which it will serve the Southwestern states. A large warehouse stock will be carried. Twelve to 15 persons will be employed in the office and sales force. Frank Sales is local manager.

J. C. Gleason, manager of the warehouse division of the St. Louis Mart, represented his company in the lease negotiations with both concerns.

The Industrial Bureau also has announced that Frigid Food Products, Inc., of Detroiit has taken warehouse space with the Federal Cold Storage Co., 1800 North Broadway—a subsidiary of the City Ice & Fuel Co., 1800 North Broadway. The Detroit concern is one of the largest independent packers and distributers of frozen eggs and frozen fruits, catering to the baking trade. It has taken a long lease on the space in the Federal Cold Storage Co. warehouse and will break, freeze and pack eggs; also probably "coldpack" apples each year. Operations will start March 15 and 75 persons will be employed. Frigid Food Products, Inc., also warehouses stock in Tulsa, Cleveland, Detroit and other cities.

KRISEMAN-FREY JEWELRY CO. LEASES ADDITIONAL SPACE

The Krisman-Frey Jewelry & Manufacturing Co. has leased additional space adjoining its present quarters in the Victoria Building.

The activities of the company, which was established in 1908, have in the past been confined to jewelry and allied lines, but the concern is now entering the electrical appliance field and opening a new department which will handle electrical refrigerators, radios and a full line of electrical devices.

ROOFING PAPER $1.49 Roll
Slate Surface, All Colors.
108 Sq. Ft. Rolls
Cash & Carry This Week Only!
VANDEVENTER HDWE. CO.
1038 N. Vandeventer Ave.—FR. 7830

LEE-SCHERMEN REALTY CO. REPORTS WEEK'S DEALS

The Lee-Schermen Realty Co., 5432 Gravois avenue, reported the following deals, all closed in one day: Brick four-family flat at 4110-12 Cleveland avenue, for Eugene Freund; 40-foot lot on Dartmouth avenue, for A. W. Bonstell; fire-room modern brick bungalow at 5646 Rosa avenue, to Arthur W. Linnemeyer; six-room brick bungalow at 2004 Nebraska avenue, for A. W. Bonstell; 40-foot lot on Ferris avenue, University City; five-room bungalow at 7240 Koberman avenue, to Albert Oliver and others.

The company also reported making first deeds of trust to the amount of $35,000 in the last 30 days. The sales force now consists of 10 salesmen.

OLD HOME IN KIRKWOOD BOUGHT FOR RESIDENCE

Mr. and Mrs. George P. Gamble have purchased the six-room early Colonial farmhouse at 428 North Taylor avenue, Kirkwood, from Mr. and Mrs. Lloyd B. Ringo, formerly of Kirkwood, but now of Upper Montclair, N. J., through the Raymond M. Henley company of Kirkwood.

Built in the early 60s by Mrs. George Kyle, one of the early settlers of Kirkwood, the house is a landmark of the town. One of its features is a black walnut stair of four levels.

After alterations, Mr. and Mrs. Gamble will occupy it as their home. Gamble is connected with the Union Electric Light and Power Co.

WALTERS MANUFACTURING CO. BUYS BALDWIN ST. BUILDING

The Walters Manufacturing Co. has purchased the two-story building at 2513 Baldwin street from the Kirkwood Building & Loan Association. Walters Manufacturing Co. are manufacturers of a boiler compound. Arthur S. Martin & Son represented the purchaser and the Mercantile-Commerce Bank & Trust Co. represented the loan company.

We have clients interested in making First Mortgage Loans up to $5,000.00 on modern Homes and Flats.
Applications Solicited
Mercantile-Commerce Co.
Locust ~ Eighth ~ St. Charles
St. Louis

NEW YORK COMPANY LEASES FLOOR AT 1905 WASHINGTON

The National Laboratories Co., one of the world's largest manufacturers and importers of perfume, has leased, through Cornet & Zeibig, for a period of years, the first floor at 1905 Washington avenue, from the Wrought Iron Range Co., owners of the building, who were represented by M. H. Rodemyer & Co.

The space contains 3000 square feet and will be used as a branch of the National Laboratories Co., whose main office is now located in New York City.

This is the second deal made by Cornet & Zeibig with a New York concern in the last few weeks, that firm having recently leased 3600 square feet on the ninth floor of the building at 1701 Washington avenue, to the Adjustable Cap Manufacturing Co., formerly of New York City.

CENTRAL BUS DEPOT OPENS IN ILLINOIS TERMINAL BUILDING

The Central Bus Depot has opened its quarters on the main floor of the Illinois Terminal Building at Twelfth street and Delmar boulevard. The new quarters have been taken under a long lease. The purpose of this depot is to centralize the arrivals and the departures of both local and long distant bus operations. An information bureau will be maintained to give information on all bus service operating in and out of St. Louis.

This bus terminal is acting as agent for many of the major lines, mainly, Jacksonville Bus Line, Golden Eagle Bus Line, Midland Trail Line, Missouri Pacific Transportation Co., Great Eastern Stages, Egyptian Motor Lines, Foster Bus Line and others.

FRANKLIN AVENUE BUILDING LEASED BY POULTRY FIRM

Breitt & Naumer Realty Co. have closed a lease with the F. N. Stampfer Co. on the second story and basement building at 409 Franklin avenue. The company has headquarters in Moberly, Mo., and deals in poultry, eggs and creamery butter.

The leasees will occupy the building as soon as alterations are completed. The building contains coolers for the storage of dressed poultry.

The lease was made for the account of the Booth Fisheries, Breitt & Naumer representing both parties.

ST. LOUIS BUILDING & LOAN ASSOCIATION ELECTS HEADS

The St. Louis Building & Loan Association, at its annual meeting last week, elected the following officers: John C. Hall, president; James M. Rohan, vice-president; E. Paul Smith, secretary; Emmett M. Myers, treasurer; D. D. Walker III and John M. Hall, assistant secretaries; A. J. Wendler, sales manager.

The company paid dividends of 5 and 6 per cent on all classes of stock on Jan. 1, the dividends covering the full year of 1933.

THOM M'AN SHOE CO. LEASES STORE ON SOUTH BROADWAY

The Thom McAn Shoe Co. has leased, for a term of years, the store room at 1534 South Broadway, which is in the South Broadway shopping center. The new shop is now open for business and gives the McAn company its seventh store in the St. Louis area, including one in East St. Louis. The Thom McAn company and Julius Breiner, the owner of the building, were represented by N. R. Kunz of Clarence M. Turley's office.

M. A. RUST & SONS REALTY CO. SELLS BUNGALOWS AND FLAT

M. A. Rust & Sons Realty Co. reports the following sales: five-room bungalow at 5712 Neosho street, from Spotwood A. Ledford to Max Schubert; four-room bungalow at 3449 Louisiana avenue, from Max Schubert to Otto Clemens Franz; four and five-room single flat at 3823 Texas avenue, to Amos J. Harding for the estate of Theodore Essenmacher.

We have ready funds of $500 to $10,000 to loan on real estate; only choice loans considered. 5½% interest, lowest charges.
W. I. Christopher & Asso., Inc.
MORTGAGE BANKERS
GArfield 4023. 819, 506 Olive St.

If you are going to build a new home
If your present furnace needs repairs or replacement
—before you decide, see the new, modern
"AFCO"
Air Conditioning Heating System
Visit Our Showroom or
Phone JEff. 0934 or 0935
Free Inspection — Plan and Estimate Service
AMERICAN FURNACE CO.
2719 Delmar Blvd.
(Formerly Morgan St.)
Progressive "AFCO" Dealers Everywhere

TWO DELMAR BL. BUILDINGS ARE SOLD

Transfer of Another at Jefferson and Walnut Also Is Announced.

Transactions involving two buildings at 4545-47-49 Delmar boulevard, just west of Taylor avenue, and a three-story building at the southwest corner of Jefferson avenue and Walnut street, is announced by the Joseph F. Dickmann Real Estate Co. A total of $73,000 was involved.

The Delmar boulevard buildings were acquired by Evelyn F. M. McNamara. They consist of stores and apartments and occupy a lot 50x150 feet. The purchase was made as an investment.

The Jefferson avenue and Walnut street property was acquired by Charles O'Hein as a speculative investment. The property consists of a large business building containing a furniture store and other retail establishments, and adjoining dwellings on Walnut street. The site has frontage of 123 feet on Jefferson avenue and 175 on Walnut. The corner building is one of the largest of its type in this part of the city.

The firm also announces the sale of a residence at 4389 Forest Park boulevard, a three-story brick and stone house, for the account of Janet Voyce to Emma Schulte.

MISSOURI SEED CO. LEASES BUILDING ON FOURTH STREET

Breitt & Naumer Realty Co. have closed a lease with the Missouri Seed Co., a new firm organized to handle garden and field seeds for the retail trade.

It is for a three-story and basement building, 708-10 North Fourth street, containing 20,000 square feet of floor space. They will occupy the premises as soon as alterations and repairs are completed.

The lease was made for the account of George P. Schopp, owner of the building, Breitt and Naumer representing both parties.

HOLDING COMPANY ACQUIRES LOCUST FRONTAGE NEAR 19TH

Title to property, with a frontage of 169 feet on Locust street, west of Nineteenth street, was conveyed Friday by Rose D. Curby et al, to the Essandee Co., a holding corporation. The consideration was $10.

Properties Managed by Wanstrath.

George J. Wanstrath, 715 Chestnut street, has been appointed agent for all property owned by John Sachse and wife. Included is a half block of business property in Pine Lawn and other holdings in Wellston, which Wanstrath rented. He also was appointed agent for Victor J. Massa and wife, who own almost all the property at Normandy Grove, the fork of Natural Bridge and Florissant road. Wanstrath was appointed agent also for the Bindbeutel Estate.

Two West End Leases Made.

The Edward Glik Co. reports leasing the storeroom at 5609 Delmar avenue to Mrs. Gertrude Cook, who conducts the Gertrude Cotton Dress Shops. The lease was made for Mrs. Peppi Green. The Glik company also leased the storeroom at 5915 Easton avenue, to Sam Hollander, who will open a liquor store as soon as improvements can be completed. This lease was made for the Lee-Gold Realty & Holding Co.

Rejoins A. H. O'Rourke, Inc.

A. T. O'Rourke, salesmanager of A. H. O'Rourke, Inc., reports that Fred Westerman, formerly with the company in past years, has again joined the organization.

WE MODERNIZE HOMES
On Easy Monthly Payments.
Sun Porches, Garages, Roofing, Siding, etc. Our Architect Will Submit Sketches. Suggestions and Estimates FREE!
LACLEDE CONSTRUCTION COMPANY
4014 Laclede Ave. FR. 3467

ACT NOW! BUY A FARM!



Home on 120 acres described.
120 acres, New Madrid County, Missouri: 2½ miles to Portageville; on a public road; 2 miles to church; 2½ miles to school; R. F. D. and school bus; 5-room house, 3 tenant houses, smoke house, 2 barns; watered by driven pumps; sandy clay loam; all level bottom land; 73 acres cultivated, 47 acres tillable pasture; $4000.
160 acres, Audrain County, Missouri; 5½ miles to Thompson; on a public road; 3 miles to state highway No. 22; ¼ mile to school, 1½ miles to church; R. F. D. and telephone; 5-room house, barn, poultry house, smoke house; watered by well, cistern and pond; gray silt loam; lies gently rolling; all tillable; $4800.
Our terms are ¼ cash, balance in 5 6%, 20-year loan.
We have other farm bargains in Missouri, Arkansas and Illinois. No trades. Farms shown on appointment. Tell us what you want. Address Dept. 12.
THE FEDERAL LAND BANK OF ST. LOUIS
St. Louis, Missouri

POST-DISPATCH WANT ADS locate lost articles, rent rooms and sell useful articles—Call MAin 1-1-1-1 for an adtaker

Marriage Licenses Births Recorded Burial Permits

MARRIAGE LICENSES.

Berry Rittenbaum ..... Atlanta, Ga.
Annabelle Glassman ..... University City
Edw G. Robison ..... 3822A Blaine
Mildred E. Crwfordsv ..... 2609 Hadley
Wendell C. La Brache ..... 326 N. Euclid
Ruth Browne ..... 5097 Washington
Edward L. Sampson ..... 4117 Clara pl.
Dolores M. Weigel ..... Normandy
Lester J. Phillipe ..... Centralia, Ill.
Viola V. Kent ..... Centralia, Ill.
Harry A. Vogler Jr. ..... 4572 St. Ferdinand
Clara Vogler ..... 5061 Davidson
Rozert Van Nostran ..... St. Louis County
Helen Lowe ..... St. Louis County
Hubert Evans ..... 3201 Market
Madeline Shouse ..... 11A S. Rankin
Benjamin Parker ..... 4240 Fairfax
Goldie Clarke ..... 4100 Enright
Irvine W. Reynolds ..... Jefferson Barracks
Beatrice Gell ..... 3427 Missouri
W. Kossuth J. Wahlers ..... Kimmswick, Mo.
Sophie Meyer ..... St. Louis
Roy L. Armour ..... 3028 Hickory
Marguerite White ..... 1203A S. Cardinal
John H. Davis ..... 805 N. 20th
Mrs. Ada Neely ..... 1221 N. 18th
Lawrence L. Leorion ..... 1827 N. 22d
Bertha Garbs ..... 46 Washington Ter.
Joseph Vicek ..... 1832A S. 14th
Henrietta Tichy ..... 1832A S. 14th
Arthur A. Williams ..... Pine
Mrs. Martha Paris ..... 2615 Pine
G. John Williams ..... 2607 Howard
Pearl L. Gulley ..... 2422 Cass
Henry Barnett ..... 2902 Dickson
Gladys Harris ..... 4369 St. Ferdinand
Geo. B. Glasbrenner ..... Alton
Dorothy G Bartes ..... Alton
Adolph Fossett ..... 1250 Biddle
Amanda Popkins ..... 2953 Thomas
Eugene Mitchell ..... 3307 Market
Albert J. Glinn ..... 404 S. Garrison
Asa Dempewolf ..... St. Louis County
Lillian Busde ..... 6201A S. Broadway
Daniel W. Siekman ..... 2124 College
Norma S. Hagemeyer ..... 4224 Red Bud

AT CLAYTON.

Fred Ruder ..... Luxemburg
Pearl Scheidt ..... Jefferson Barracks
Harold W. Corbin ..... 2515 Hodiamont
Florence Amos ..... 2515 Hodiamont
Willie Lawrence ..... Richmond Heights
Mrs. Retha M. Jones ..... Richmond Heights
Max L. Mosher ..... Parsons, Kan.
Georgia S. Christy ..... Kirkwood

BIRTHS RECORDED.

BOYS.

A. and M. Smith, 2427 Bellegiade.
W. and S. Fitts, 2927 Washington.
A. and F. Pratt, 3317A Franklin.
H. and F. Strayhorn, 4226 E. Garfield.
R. and D. Long, 5262 Alcott.
B. and M. Warfel, 3258 Ohio.
H. and M. Walkup, Webster Groves.
H. and P. De Gonia, Pevely, Mo.
J. and E. Smith, Montank, Mo.
S. and A. Baker, 4315A Evans.
W. and E. Mueller, 3333 Leola.
J. and L. Presson, 2158 Geyer.
E. and L. Mueller, 3000 Kensington.
B. and M. Farmer, 4901 Geraldine.
W. and L. Oresch, Kirkwood.
R. and H. Snodgrass, Paducah, Ky.
A. and C. Harris, 1619 Hodiamont.
J. and R. Triold, 2347 North Market.
C. and R. Bennett, 4649 Kennerly.
F. and J. Koehler, 5451 Millentz.
A. and M. Lee, 2624 St. Louis.
F. and H. Kamper, 6900 Virginia.

GIRLS.

J. and C. Everett, 3140 Lawton.
J. and C. Beil, 3034 Clark.
N. and N. Neace, 4312 Folsom.
C. and E. McCleave, 2620 Lemp.
L. and R. Luepke, 3135 Geyer.
M. and D. Reinhardt, 2618A Nebraska.
J. and R. Aldrich, 2197 Yale.
L. and R. Cannon, 3303 S. 7th.
A. and E. Hampton, 5104 Drendon.
E. and M. Smith, 6803 Smiley.
J. and J. Menniges, 4038 Page.
W. and J. Guthrie, 2110 Blair.
J. and M. Lindsay, 1440 Chambers.
F. and C. Engel, 1910A Lami.
H. and D. Schottel, 5011 Alabama.

BURIAL PERMITS.

Rose Gempel, 54, 4509 Alaska.
George Shelly, 29, 3892 Delmar.
William F. Klemme, 48, 3006 Geyer.
Louise Boyce, 69, 5638 Vernon.
Frank S. Ellis, 56, Wood River.
Arthur H. Kay, 64, 1220 Goodfellow.
William Lauman, 70, 4121 Jamison.
Lee Williams, 56, 418 S. Jefferson.
Joseph R. Greenwood, 50, New York.
Charles T. Durer, 61, 1711 N. Union.
Lillie A. Gerling, 47, 4814 Morandie.
Dave Parker, 38, 2609 Delmar.
Fred Mason, 45, 1017 N. Leffingwell.
Charles Garnett, 67, 2323 Market.
Christ Warner, 57, 106 N. Sixth.
Randall Hall, 56, 116 N. Sixteenth.
George McManus, 73, Oconam Shelter.
Maria E. O'Brien, 64, 5021 N. Sarah.
Verica M. Warren, 1, 2825 Thomas.
William E. Frank, 71, 3814 Flad.
August Frenzel, 73, 1857 Russell.
Annie Gosberry, 66, 2620A Newstead.
Max Kremin, 45, 2230 Carr.
Lillie Sherman, 38, 2125 S. Broadway.
William J. Dooley, 47, 213 Barry.
Mary A. McHugh, 84, 1806 Michigan.
Andrew J. Opp, 79, 3442 S. Grand.
James Clark, 75, 4250A St. Louis.
Guido A. Volkers, 66, 3745A Wisconsin.
Margaret E. Frank, 56, 3434A Vista.
Bettie Clagvill, 49, 4567 Swan.
Belza Claude, 37, 919 Walton.
Lincoln H. Ryder, 69, 2842 Arlington.
Alfred Piousard, 68, 3762 Westminster.
William Mackmeyer, 63, 1817 N. 19th.
Marcus Dillon, 42, 1206 S. 18th.
Thomas C. Young, 76, Chase Hotel.
Clara Bants, 39, Hermann, Mo.
Charles Peel, 2, 4491 Bircher.
Edward Stanley, 63, Oconam Shelter Home.
Ora D. Phillips, 36, 2007 Franklin.
Arthur E. Stevens, 69, City Infirmary.
John Plank, 83, Oconam Shelter.
Adam Busby, 83, City Infirmary.
Edward M. Overleid, 53, 107 N. 6th.
Catherine T. Ahern, 65, 2812 Washington.
Jessie T. Sroof, 4, 5015 N. Broadway.
Thomas F. Doran, 63, 2900A S. Compton.
Henry Lawson, 47, 3138 Clifton.
Rosalie Millman, 2, 1340 Clara.
Christ Phlion, 45, 720 Dover pl.
Elizabeth Uhlek, 75, 5627 Holly Hills.
Wayson Whitaker, 45, 3117A Washington.
Earl Amos, 7 months, 5024A N. Broadway.

288 Births, 250 Deaths in Week.

There were 288 births and 250 deaths reported in St. Louis last week. Thirteen persons died of pneumonia, 7 of tuberculosis and 17 of violent causes. Four of the violent deaths were caused by automobiles.

CEMETERIES

Memorial Park Cemetery
Lucas and Hunt Rd., North of Natural Bridge Rd.

WHY BURY IN LOW GROUND?
All Graves in Memorial Park Guaranteed Dry. No Springs or Seep Water Here.

HILL TOP LOTS $100.00, TERMS
Perpetual Care—Non-Sectarian. EVer. 2111

OAK GROVE
THE CEMETERY UNUSUAL
MAUSOLEUM
CAbany 8606. CHestnut 8331.

SUNSET BURIAL PARK
ON GRAVOIS ROAD
Not only the most beautiful, but the most reasonably priced cemetery in St. Louis.
SIZE GRAVE LOTS, $200 AND UP.
PERPETUAL CARE NON-SECTARIAN

CEMETERY LOTS

CEMETERY LOTS — Two choice Lake Charles; adjoining; 1 10-grave; 1 12-grave; or exchange. Box F-18, P.-D.

CEMETERY LOTS—2, six-grave, Section 1, Sunset, GRand 9611.

CEMETERY LOT—Memorial Park, for auto or construction of garage. Hl. 5693.

CEMETERY LOT — Mt. Hope, 6-grave, cheap. PRospect 4005.

LOT—Sunset Burial; 2 or 4 grave, section 1; reasonable. FLanders 3286.

DESIRABLE lots; Section 6, Lake Charles Burial Park. CHestnut 8342.

LAKEWOOD PARK—2 choice lots, very cheap. CEntral 0680.

MEMORIAL PARK—Section 10; 8 graves; will sacrifice. Parkview 1084W.

FUNERAL DIRECTORS

Peetz
FUNERAL HOME
LAFAYETTE AT LONGFELLOW BLVD.
GRand 7100-7101

Central

JOHN F. COLLINS & BRO., INC.
928 N. Grand JEfferson 6584

North

CULLINANE BROS.
ESTABLISHED 1854
1710 N. Grand FRanklin 1102

EDWARD F. HOWARD & SONS
4212 ST. LOUIS. ESTABLISHED 1874
PERSONAL SERVICE. COLFAX 8400

JOSEPH J. QUINN
1522 N. Grand FRanklin 1142
1389 N. Union FOrest 7547

JOHN A. GENTLEMAN UND. CO.
5077 Durnai Ave. MUlberry 2302.

STROOT & CARROLL
4600 Natural Bridge COlfax 0341

WM. F. PASCHEDAG
2825 N. Grand FRanklin 2142-4742

MATH HERMANN & SON
Fair and West Florissant COlfax 0880

South

ALBERT TRAUBE
Off. Schumacher Und. Co., 5013 Meramec
Riverside 1158 Res. Dixon 6391

ZIEGENHEIN BROS.
2623 Cherokee FRospect 0218

West

CULLEN & KELLY
Chapel, 1416 N. Taylor FRanklin 0130
4524 Easton ROsedale 8837

Harrigan & Sheehan Und. Co.
4415 Washington JEfferson 9068

CHAS. F. STUART & SONS
1225 Union Bl. FOrest 7600

DEATHS

ANTHONY, CARL—March 2, 1934, beloved son of Henry and Maude Anthony, dear brother of Ona Weaver, Alma Wadlow, Glenda Brooks, Iva, Gene and David Anthony, our grandson and nephew. Funeral Mon., 9 a. m., from McLaughlin Funeral Home.

BEHRENS, MARIE—Entered into rest Sat., March 3, 1934, 7:30 a. m., wife of John Behrens, dear mother of Odell, Obert, Theodore and Edmund Behrens, dear sister, grandmother, mother-in-law and sister-in-law. Remains at the Kron Chapel, 2707 N. Grand bl., until 9 a. m., Mon., then to St. Peter's Evangelical Church, Okawville, Ill., Tues., 1 p. m. Burial at Okawville.

BLOCK, HARRY A.—127 W. Swon av., Webster Groves, father of Helen M. and J. O'Neal Block, Mrs. Morgan E. Coggeshall, brother of Dr. E. D. Block and Miss D. D. Block.
Notice of funeral later.

BOYCE, LOUISE (nee Ulrich)—Thurs., Mar. 1, 1934, 2:30 p. m., widow of the late William J. Boyce, dear mother of Mrs. H. Gould Wright, Mrs. W. Boeger and Mrs. G. Cramer, our dear grandmother and great-grandmother, in her 69th year.
Funeral from Culliane Funeral Home, 1125 Hodiamont av., Mon., Mar. 5, 8:30 a. m., to St. Rose's Church, thence to Calvary Cemetery.

BRITTON, EDITH (nee Scott)—Of Sullivan, Mo., asleep in Jesus, March 2, 1934, 8 a. m., beloved wife of Earl Britton, dear daughter of Perry Scott.
Funeral Mon., March 5, 1934, 2:30 p. m., at Sullivan, Mo. (Williams service.)

BURTON, JOHN—Of Trenton, Ill., Wednesday, Feb. 28, at 10 a. m., dear father of Mrs. Eva Burton Ginzel, Harry and Clarence Burton, in her 96th year.
Funeral Sunday at 2 p. m., at Trenton.

CARROLL, JOHN—Entered into rest Sat., Mar. 3, 1934, 9:45 a. m., beloved son of the late Michael and Mary Carroll.
Funeral from Cullinane Bros.' Funeral Parlors, 1710 N. Grand bl., Mon., Mar. 5, 8:30 a. m., to St. Teresa's Church. Interment Calvary Cemetery.

CREAMER, JAMES—Entered into rest Thurs., Mar. 1, 1934, 5 p. m., beloved brother of Mrs. Jennie Robinson and the late Frank Creamer of Washington, D. C., and our dear uncle.
Funeral from Bergesch Funeral Home, 3661 Washington bl., Mon., Mar. 5, 9:30 a. m., to St. Leo's Church. Interment Calvary Cemetery.

DELALOYE, MARY—Entered into rest, Sat., Mar. 3, 1934, 12:45 p. m., dear sister of Eugenia, Charles, Emil, Modeste and the late Louis Delaloye, our dear aunt and sister-in-law.
Funeral Mon., Mar. 5, 9:30 a. m., from the Kron Chapel, 2707 N. Grand bl., to St. Matthew's Church. Interment Calvary Cemetery.

DILLON, MARCUS—March 1, 1934, beloved husband of Mattie Dillon, dear father of James and Katherine Dillon, our dear brother, brother-in-law and uncle.
Funeral Mon., 1 p. m., from McLaughlin Funeral Home.

DOOLEY, WILLIAM J.—213 Barry st., Thurs., March 1, 1934, 6:55 p. m., beloved husband of Agnes Dooley (nee Waterson), dear father of James Dooley and Floretta Cox, dear brother of Mrs. A. Holdsworth, our dear father-in-law, grandfather, son-in-law, brother-in-law and uncle.
Funeral from Wacker-Helderle Chapel, 3634 Gravois av., Mon., March 5, 8:30 a. m., to St. Vincent Church, thence to Sunset Burial Park. Deceased was a member of the Schuck Quoit Club.

DORAN, THOMAS F.—2900A S. Compton av., Fri., March 2, 1934, 2:20 a. m., beloved husband of Nellie Doran (nee Sheridan), dear father of Irene Runnels, Ethel Good, Anna Wurth, Nellie, William J., Thomas F. and John G. Doran, brother of Irene Doll, our brother-in-law, father-in-law and grandfather.
Remains at Witt Bros.' Chapel, 2929 S. Jefferson av. Funeral Mon., 8:30 a. m., to St. Francis de Sale's Church to Calvary Cemetery.

DRUMMOND, MILDRED D. (nee Finnegan)—4983 Tholozan ave., entered into rest Fri., March 2, 1934, 10:30 p. m., beloved wife of George E. Drummond and dear mother of Robert Donald, Richard Joseph and the late George E. Drummond Jr., dear daughter of Joseph and Mattie Finnegan (nee Jackson), our dear sister, sister-in-law and aunt.
Funeral from the Mullen Chapel, 5165 Delmar bl., Mon., March 5, 3 p. m. Interment Valhalla Cemetery.

DUERBUSCH, JOHN A.—4138 Lea pl., entered into rest Fri., March 2, 1934, 4 p. m., beloved husband of Pauline Duerbusch (nee Knismeyer), dear father of William, Paul, Edward, Marcella and Loretta Duerbusch, our dear brother, son-in-law and brother-in-law.
Funeral Mon., March 5, 8:30 a. m., from Stroot & Carroll Funeral Home, 4600 Natural Bridge ave., to Perpetual Help Church. Interment Calvary Cemetery. Deceased was a member of C. K. of A. No. 703.

FORD-HUNT, MARY—Entered into rest Sat., March 3, 1934, 7:05 p. m., dear mother of Mrs. Margaret Cullen and Joseph Ford and our dear grandmother.
Funeral from Arthur J. Donnelly's Parlors, 3640 Lindell bl., Tues., March 6, 8:30 a. m. to St. Patrick's Church, Sixth and Biddle sts. Interment Calvary Cemetery.

Lost Articles Recovered!

Really remarkable stories of the recovery of valuable articles lost have been told when the loss was promptly advertised in the Post-Dispatch Want Ad columns. Call MAin 1111 for an adtaker.

DEATHS

EBERLEY, OTTO—Entered into rest Fri., March 2, 1934, our dear brother, brother-in-law, uncle, nephew and cousin.
Funeral Mon., March 5, 1:30 p. m., from the Suedmeyer Chapel, 3934 N. 20th st.; interment Jefferson Barracks.
Detroit (Mich.) papers please copy.

FRANKE, IDA (nee Fernbeitz)—4037 Scanlan pl., entered into rest Sat., March 3, 1:30 p. m., dearly beloved wife of the late August Franke, dear mother of August and Paul Franke, Mrs. Lulu R. Weber, Mrs. Edith Smith and Mrs. Elsie Hulett and the late Fred Franke, our dear sister, mother-in-law, grandmother and great-grandmother, in her eightieth year.
Funeral Tues., March 6, 2 p. m., from the Provost Chapel, 3710 N. Grand bl., to St. Matthews Cemetery. Deceased was a member of Benjamin Franklin Chapter No. 393, O. E. S., and Salem Evangelical Ladies' Aid Society.

FRAME, HARRY C.—2211 Sullivan av., entered into rest Fri., Mar. 2, 1934, 5:30 p. m., beloved husband of Lillie Frame (nee Moss), at the age of 75 years.
Funeral Mon., 2 p. m., from Belderwieden Funeral Home, 1936 St. Louis av., to New Bethlehem Cemetery.

FULLER, NICOLAUS—2715 S. Broadway, Wed., Feb. 28, 1934, dear brother of Henry Fuller, dear step-brother-in-law of Mrs. Elizabeth Fuller, cousin of Mrs. Mary Muenster, and dear uncle, age 66 years.
Funeral from Gebken Chapel, Gravois and Texas aves., Mon., Mar. 5, 8 a. m., to St. Peter and Paul's Church. Interment in Old St. Peter and Paul's Cemetery.

GASTORF, ERNEST C. E. — 5012 N. Broadway, entered into rest Thurs., Mar. 1, 1934, 11:20 a. m., beloved father of Mrs. H. D. Maslplone, Mrs. V. C. White, Mrs. W. C. Whisennand, Mrs. August Hofmann, George Gastorf, Walter and Arthur Werner, dear grandfather, great-grandfather, father-in-law, brother, brother-in-law and uncle.
Funeral Mon., Mar. 5, 2 p. m., from Math. Hermann & Son's Chapel, Fair and West Florissant av. Interment Friedens Cemetery.

GAYNORD, PETER—1219 Cleveland av., East St. Louis, Ill., Fri., March 2, 1934, dearly beloved husband of Nellie Dougherty Gaynord.
Funeral Mon., March 5, 8:30 a. m., from Walsh Funeral Home, 701 Illinois av., East St. Louis, to St. Joseph's Church. Interment Calvary Cemetery of St. Louis. Deceased was a member of the Fourth Degree Assembly of K. of C. and A. O. H. Please omit flowers.

GERLING, LILLIE E. (nee Koenemann)—4614 Moraine av., asleep in Jesus, Fri., March 2, 1934, 4 a. m., beloved wife of William C. Gerling, dear mother of Mrs. Clara Schaefer, dear daughter of Mrs. Caroline Koenemann, dear sister, sister-in-law, aunt and niece, at the age of 42 years.
Body will lie in state at Beiderwieden Funeral Home, 1936 St. Louis av., until 11 a. m., Mon., March 5. Services same day 2 p. m., at Bethlehem Lutheran Church. Interment New Bethlehem Cemetery.

GERTH, TILLIE (nee Rapp)—5412 Oriole av., Sat., March 3, 1934, 1:35 a. m., dearly beloved wife of Charles J. Gerth, beloved mother of Mrs. Luetta Ames and Mrs. Bernice Hanby, beloved daughter of Mrs. Elizabeth Rapp, our dear sister, sister-in-law, mother-in-law, grandmother and aunt, in her 50th year.
Services Mon., March 5, 8 p. m., at the Geo. L. Pleitsch Chapel, 5966 Easton av., under the auspices of Rob Morris Chapter No. 528, O. E. S. Interment Tues., March 6, 11 a. m., at Bourbon, Mo. (Motor.)

GLYNN, JAMES—On Sat., March 3, 1934, at 5:45 a. m., beloved husband of Bridget Glynn (nee Gardner), dear father of James G. Glynn and the late Mary Glynn.
Funeral from Gebken Chapel, 2842 Meramec st., on Mon., March 5, at 8:30 a. m., to St. Thomas Aquin Church, thence to Calvary Cemetery. Deceased was a member of Ancient Tent No. 45 Maccabees.

GRIMMENSTEIN, ADOLPH—2821 Indiana av., Fri., Mar. 2, 1934, 2:55 p. m., beloved husband of Alvina Grimmenstein (nee Genser), dear stepfather of Gertrude Puddy and Raymond E. Otto and our dear father-in-law, grandfather and great-grandfather, aged 76 years.
Funeral from Gebken Chapel, Gravois and Texas avs., Mon., Mar. 6, 8 a. m., to Our Lady of Good Counsel Church, 11th and Destrehan sts. Interment in Calvary Cemetery.

HOUSER, BENJAMIN G.—Entered into rest Fri., Mar. 2, 1934, 7:15 a. m., beloved husband of Mathilda Houser (nee Lewis), dear father of Grover W. Dixie, Evelyn and Raymond, our dear brother and uncle.
Funeral Mon., Mar. 5, 3 p. m., from Bauman Bros.' funeral home, 2504 Woodson rd., Overland, Mo., to Fee Fee Cemetery.

HUBER, ELMER W. (Slim)—Entered into rest Fri., Mar. 2, 1934, son of the late George and Minnie Huber (nee Niederbremer), dear brother of William, Charles, Harry, Walter and George Huber and the late Lillian Bathke, our dear brother-in-law and uncle.
Funeral Mon., Mar. 5, 2 p. m., from W. A. Stock Funeral Home, Grand and Florissant. Interment in Friedens Cemetery.

HUNTER, HARRY L.—March 3, 1934, beloved son of Edgar and Era Hunter, dear brother of Robert, Emil and Larry A. Hunter and our grandchild.
Funeral Mon., 3 p. m., from McLaughlin Funeral Home.

JEUDE, WILLIAM—2427 S. Second st., Fri., March 2, 1934, 4:30 p. m., beloved son of Minnie C. Jeude (nee Hirschfeld), dear father of Irene, William and Lucille Jeude, dear brother of Dr. J. J., Mollie, Minnie, Richard and Arthur Jeude.
Funeral from Wacker-Helderle Chapel, 3634 Gravois, Mon., March 5, 1:30 p. m., to New St. Marcus Cemetery.

JONAS, DR. ERNST—Suddenly, Fri., March 2, 1934, beloved husband of Rose Tuholske Jonas.
Services at Mount Sinai Cemetery, 2:30 this afternoon.

KILLOREN, NORA J. (nee Jackson)—Entered into rest Fri., Mar. 2, 1934, 8 a. m., beloved wife of the late Thomas H. Killoren, dear mother of Thomas J. Killoren and the late Susie Killoren, dear sister of Mrs. John T. Lamb, Mrs. Sabina Jackson Wade and the late Mary Jackson Wren and our dear aunt.
Funeral from residence, 6116 Kingsbury av., Mon., Mar. 5, 8:30 a. m., to St. Roch's Church. Interment Calvary Cemetery.

KLEIN, LOIS S.—1058 Summit av., Webster Groves, Mo., entered into rest Fri., March 2, 1934, 5:15 p. m., darling daughter of Alois and Henrietta Klein (nee Zaricor), dear sister of Jacqueline, our dear granddaughter, niece and cousin, age 3 years, 1 month and 23 days.
Funeral Mon., March 5, 2 p. m., from the Provost Chapel, 3710 N. Grand bl.

LANE, SERGT. CORNELIUS D.—Entered into rest Sat., March 3, 1934, 3:05 p. m., beloved husband of Elizabeth Lane (nee Bresnan), dear father of Catherine, Elizabeth, Cornelius, Helen, Margaret, Francis Lane and Mrs. M. Moran, our dear brother, grandfather and uncle.
Funeral from family residence, 3038 Reila pl. Notice of funeral later. Deceased was a member of Metropolitan Police Department, Ninth District, and Holy Name Society of St. Matthew's Parish.
New York City and Columbus (O.) papers please copy.

MAGILL, HENRY A. — Fri., March 2, 1934, father of Mrs. A. C. Koehler, of San Antonio, Tex., R. C. and Harry Magill.
Funeral from Welck Bros.' Funeral Home, 2201 S. Grand bl., Mon., March 5, 2 p. m., to St. Peter's Cemetery. Please omit flowers.

MILLER, JULIA (nee Steinkuehler)—Entered into rest Sun., Feb. 25, 1934, 12:30 a. m., dear mother of Mrs. Cora Preiss, Mrs. Augusta Reitz and Adele Fritsche.
Funeral services held at Stock's Undertaking Parlors, 2117 East Grand av., Tues., Feb. 27. Interment Bellefontaine Cemetery.

MILLER, MARGARET—At Detroit, Mich., Mon., Feb. 26, 1934, 9:45 p. m., dearly beloved wife of Fred Miller, our dear mother, sister, sister-in-law, mother-in-law and aunt.
Funeral Mon., March 5, 1 p. m., from the Geo. L. Pleitsch Chapel, 5966 Easton av., to Mount Lebanon Cemetery.

MINOGUE, MART (nee Burke)—Entered into rest Fri., March 2, 1934, 8:05 p. m., beloved wife of Daniel Minogue, dear mother of Edward P., John A., Richard F. and the late James Minogue, beloved sister of Edward Burke and the late Martin, Thomas and Katherine Burke, our dear grandmother and mother-in-law.
Funeral from family residence, 4304 Lenox av. (Shrewsbury), Mon., March 5, 8:30 a. m., to St. Michael's Church, Shrewsbury. Interment Calvary Cemetery.
Charlotte (N. C.) and New York. (N. Y.) papers please copy.

MOORE, FANNIE B. (nee Meiers)—Suddenly, Fri., March 2, 1934, dear wife of John D. Moore, our dear sister, sister-in-law and aunt.
Funeral from Hoffmeister Chapel, 5624 S. Compton, Mon., March 5, 2 p. m., to Valhalla Cemetery.
Chicago (Ill.) and Los Angeles (Cal.) papers please copy.

DEATHS

ANTHONY, CARL
BEHRENS, MARIE
BLOCK, HARRY A.
BOYCE, LOUISE
BRITTON, EDITH
BURTON, JOHN
CARROLL, JOHN
CREAMER, JAMES
DELALOYE, MARY
DILLON, MARCUS
DOOLEY, WILLIAM J.
DORAN, THOMAS F.
DRUMMOND, MILDRED D.
DUERBUSCH, JOHN A.
EBERLEY, OTTO
FORD-HUNT, MARY
FRAME, HARRY C.
FRANKE, IDA
FULLER, NICHOLAS
GASTORF, ERNEST C. E.
GAYNORD, PETER
GERLING, LILLIE E.
GERTH, TILLIE
GLYNN, JAMES.
GRIMMENSTEIN, ADOLPH
HOUSER, BENJAMIN G.
HUBER, ELMER W. (Slim)

HUNTER, HARRY L.
JEUDE, WILLIAM
JONAS, DR. ERNST
KILLOREN, NORA J.
KLEIN, LOIS S.
LANE, SERGT. CORNELIUS D.
MAGILL, HENRY A.
MILLER, JULIA
MILLER, MARGARET
MINOGUE, MART
MOORE, FANNIE B.
PIHION, CHRIST
PLOUSSARD, ALFRED
RYDER, LINCOLN H.
SCHAFFTER, EUGENE.
SCHMIDT, GEORGE T.
SCHOENBEIN, MARY E.
SOMMERS, FRLDERICKA
SUDHOFF, FRANK M.
SUMMERS, DELPHINE
SUMMERS, CHARLES
THOLE, HENRY H.
TROMSON, KATIE
TUMA, ANNA
WATTS, RUTH
WILSON, ORVILLE
WRAY, RUTH M. (Mrs.)

DEATHS

PIHION, CHRIST—720 Dover place, suddenly, Thursday, March 1, 1934, 12:15 p. m., dear husband of Lizzie Pihion (nee Yeager), dear stepfather of Frank Hutter, Mihel, Rose, Gertrude and Edna Hutter, dear grandfather of Frank Hutter Jr., our dear father-in-law, brother, brother-in-law, uncle and cousin.
Funeral from Wacker-Helderle Chapel, 2333 South Broadway, Mon., March 5, 1:30 p. m., to St. Paul's Churchyard.

PLOUSSARD, ALFRED—Entered into rest Fri., March 2, 1934, 12:25 a. m., beloved husband of Annie Ploussard (nee Trenkle), dear father of Edwin, Charles, Louis, John, Josepa and Martin Ploussard, and the late Marie Ploussard.
Remains will be taken from Arthur J. Donnelly's Parlors, 3840 Lindell bl., Sun., March 4, 10 a. m., to Union Station. Interment Farmer City, Ill.

RYDER, LINCOLN H.—Entered into rest Fri., March 2, 1934, 3:30 a. m., dear husband of Annie L. Ryder, dear father of Loretta Ryder, dear father-in-law of Mrs. Ida E. Ryder, dear grandfather of Lavera and Harriet Ryder, dear brother-in-law and uncle.
Funeral Mon., March 5, 8:30 a. m., from Drehmann-Harral Chapel, 1905 Union bl., to St. Edward's Church, thence to Valhalla Cemetery.

SCHAFFTER, EUGENE—8510 West Park, beloved husband of Emma Schaffter (nee Min), our dear father, brother, grandfather and uncle.
Funeral Monday, March 5, 2 p. m., from the Croghan Funeral Home, 7146 Manchester av. Interment New Pickers.

SCHMIDT, GEORGE T.—1037 Park av., Sat., March 3, 1934, beloved husband of Mayme Schmidt (nee Lamm), dear son-in-law of Mrs. Fannie Lamm, our dear brother, brother-in-law and uncle.
Funeral Mon., March 5, 3 p. m., from Oscar J. Hoffmeister Chapel, Chippewa at Gravois. Interment New St. Marcus Cemetery. Member of Schuck Quoit Club.

SCHOENBEIN, MARY E.—1550 Irving av., Fri., Mar. 2, 1934, 8:30 a. m., beloved wife of Julius Schoenbein, dear mother of Mrs. Marie Hoobery and Mark Schoenbein and our dear sister, sister-in-law, mother-in-law and aunt, in her 50th year.
Funeral Mon., Mar. 5, 10 a. m., from the Geo. L. Pleitsch Chapel, 5966 Easton av., to Calvary Cemetery.

SOMMERS, FREDERICKA (nee Beckman)—Jennings, Mo., entered into rest Friday, March 2, 1934, 3:35 p. m., beloved wife of William F. Sommers, our dear mother, mother-in-law, grandmother, great-grandmother, sister, sister-in-law and aunt.
Funeral Monday, March 5, 1 p. m., from Math. Hermann & Son's Chapel, Fair and West Florissant avs. Interment Ivy Hill Friedens Cemetery. Deceased was a member of Ladies' Aid Society of Friedens Evangelical Church.

SUDHOFF, FRANK M.—3940A De Tonty, Fri., Mar. 2, 1934, beloved husband of Laureida Sudhoff (nee Kersting), dear father of Dorothy Sudhoff, and our dear brother, brother-in-law and uncle.
Funeral from Peetz' funeral home, Lafayette and Longfellow blvd., Mon., Mar. 5, 8:30 a. m., to St. Margaret's Church. Interment 8S. Peter and Paul's Cemetery. Please omit flowers.

SUMMERS, DELPHINE—Entered into rest at San Diego, Cal., beloved wife of the late Charles Summers, dear mother of Mrs. Stella Arnold, Delphine, Leo, Loretta, William and John Summers and our dear mother-in-law.
Remains will arrive Mon., March 5, 8 a. m. Funeral from Cullinane Bros.' Funeral Parlors, 1710 N. Grand bl., Mon., March 5, 1:30 p. m., to St. Teresa's Church. Interment Calvary Cemetery.

SUMMERS, CHARLES—Entered into rest at San Diego, Cal., beloved husband of the late Delphine Summers, dear father of Mrs. Stella Arnold, Delphine, Leo, Loretta, William and John Summers and our dear father-in-law.
Remains will arrive Mon., March 5, 8 a. m. Funeral from Cullinane Bros.' Funeral Parlors, 1710 N. Grand bl., Mon., March 5, 1:30 p. m., to St. Teresa's Church. Interment Calvary Cemetery.

THOLE, HENRY H.—3717 Cote Brilliante av., entered into rest Sat., Mar. 3, 1934, 6 a. m., beloved brother of Mrs. E. Morrissey and our dear uncle.
Funeral from Cullinane Bros.' Funeral Parlors, 1710 N. Grand bl. Notice of time later. Deceased was a member of Beacon Lodge No. 3, A. F. and A. M.

TROMSON, KATIE (nee Amsler)—5008 Pernod av., entered into rest on Fri., Mar. 2, 1934, at 5:30 p. m., dear beloved wife of Edgar P. Tromson, dear mother of Russell E. J. Tromson, dear daughter of Mrs. Mary Amsler, dear sister, sister-in-law, cousin and aunt, age 45 years.
Funeral from Walter A. Andrew's Church, the pallbearers and the Tower Grove Chapter, O. E. S., No. 445, also for the beautiful floral offerings.
WM. WIEBERT.

WE wish to extend our sincere thanks to our relatives and friends for the kindness and sympathy shown to us during the bereavement in the loss of our dear husband and father, Sam Neier; also to the Revered Fathers and the Venerable Sisters, the pallbearers, for the many spiritual bouquets and floral offerings.
EMMA NEIER AND FAMILY.

IN MEMORIAM

ALSLEBEN, PAUL O.—In loving memory of my dear husband and father, who passed away March 6, 1929.
Sadly missed by
WIFE AND CHILDREN.

BEPLER, GEORGE F.—Died March 4, 1930.
Today recalls sad memories of a loved one gone to rest.
Missed by WIFE AND DAUGHTERS.

BERG, G. WILLIAM—In memory, who died March 6, 1933:
Gone, but not forgotten.
From his loving
WIFE AND SON.

BOWER, BLANCHE HINGHAUS—In loving memory of Blanche Hinghaus Bower, who departed this life March 1, 1925, and baby Bobby, March 10, 1925. Sadly missed by MOTHER AND SISTER.

INDEX TO CLASSIFIED ADVERTISEMENTS

	Page		Page
Agents—Men	4	Machinery	Pt.1, P.10
Animals	Pt.1, P.10	Miscellaneous for Sale	Pt.1, P.10
Antiques	14	Motorbus Travel	2
Aquariums and Fish	Pt.1, P.10	Motorcycles for Sale	Pt.1, P.10
Automatic Refrigeration	14	Musical (Instruction)	14
Automobiles	12	Musical (Instruments)	14
Auto Accessories	13	Office Appliance	Pt.1, P.10
Auto Loans	11	Office Furniture	Pt.1, P.10
Auto Tires	11	Partners	4
Bicycles, Motorcycles	Pt.1, P.10	Personal	2
Board	4	Personal Property Loans	11
Boats and Launches	Pt.1, P.10	Pianos	14
Books, Periodicals	Pt.1, P.10	Plumbing Supplies	Pt.1, P.10
Building Materials	14	Poultry and Birds	Pt.1, P.10
Business Cards	3	Professional	3
Business for Sale	5	Radios	14
Business Opportunities	5	Refrigerators	Pt.1, P.10
Canvassers & Solicitors—Men	4	Rooms	4
Children Wtd.—to Board	5	Roommates	5
Clothing	Pt.1, P.10	Rooms Wanted	5
Coal and Coke	3	Safes	14
Furnaces	14	Salesmen	4
General Announcements	2	Saleswomen	4
Help Wanted—Men and Boys	3	Seeds, Plants, Trees	Pt.1, P.10
Help Wanted—Women, Girls	4	Sewing Machines	14
Household Goods Wtd.	14	Situations Wanted	3
Household Goods for Sale	14	Special Notices	2
Horses, Vehicles	14	Swaps	2
Jewelry, Watches	3	Talking Machines	14
Loans (Personal Prop.)	11	Typewriters	Pt.1, P.10
Lost and Found	2	Watch & Jewelry	2

REAL ESTATE

	Page		Page
Apartments for Rent	5	Improved Property for Sale	11
Apartments for Rent (Furnished)	6	Investment

WATCHES JEWELRY

For Sale

Pawnbrokers' Exchange

Clean Up From Last Lot of First State Pawners of Chicago Monthly Auction

EVERYTHING REDUCED

BUY NOW—YOU CAN'T GO WRONG

1 1-3 carat blue white perfect cut ladies' tailored ring, studded with diamonds $109

1 carat diamond blue white and perfect cut, set in ladies' platinum ring of tailored design with 6 diamonds $110

2¼-carat size blue white and perfect cut, set in ladies' exquisite platinum tailored ring containing 28 diamonds. Work of art. This positively will not last long. Come early $398

2-carat blue white and perfect cut all-platinum ring with 12 perfectly matched diamonds $338

Diamond bridge ring, all-platinum, set with 23 perfectly matched diamonds, approximate weight over 2 carats $117

Diamond bar pin, exquisitely set with 29 blue white and perfectly matched diamonds; originally cost over $1000 to manufacture $195

Many other regular $ diamonds, ⅛ to 2¼ carats, blue white and perfectly cut, as low as .. $39.75

Pawnbrokers' Exchange

119 N. 7th—Room 28

Second Floor — Phone CEntral 8143

Special Value

1¼-carat guaranteed perfect Ladies' Ring of pure platinum, step effect mounting, elegantly constructed and set with 24 perfectly matched Diamonds, for quick sale $259.00

This Ring actually has the appearance of a 2-carat diamond. Must be seen to be appreciated.

Pawnbrokers' Exchange

119 N. 7th—Room 28

Second Floor — Phone CEntral 8143

DIAMOND RING—1½ karat, blue white, perfect, platinum mounting; need money. Box O-157, Post-Dispatch.

DIAMOND STUD—White 2¾ carat. CO. 7185.

DIAMOND RING—Carat, blue white, perfect, $90. Monday. EV. 5830.

DIAMOND RINGS—Ladies', in white gold, $15. Hiland 8778.

SACRIFICING beautiful diamond ring; original cost $500; 1¼ carat; blue white; in modern diamond platinum mounting, $185. Box O-55, Post-Dis.

Wanted

OLD GOLD WTD. BADLY

Broken jewelry, watches; will call at your home; pay good spot cash; no embarrassment, no deductions for commission or handling. Herman Weiss, RI. 5137M.

CASH FOR OLD GOLD

Broken jewelry; will call at your home. H. L. Weiss, Riverside 5137M.

GET my price before selling old gold and jewelry. Pay no overhead. Will come to your home, weigh and pay cash. Phone NEwstead 0545. JOHN MYER.

GOLD JEWELRY—All kinds bought; also gold teeth, diamonds, watches, silver antiques. Smith's Jewelry Co., est. 1904, 507 N. Grand, at Olive st. FE. 3254.

WE pay cash for old gold, broken jewelry, diamonds. Krisman-Frey, 205 Victoria Bldg., 407 N. 8th st.

CASH paid for old gold, shotguns, radios. GArfield 6849.

CASH paid for old gold-filled watch-cases, silver. H. MUELLER, 3618 Olive.

CASH paid for old gold, broken jewelry, diamonds. Miller, 8024½ Pine.

CASH for gold, jewelry, coins, teeth, antiques. Gem Jewelry, 537 Arcade Bldg.

GENERAL ANNOUNCEMENTS

CLUB MEMBERSHIP

BASEBALL PLAYERS Wtd.—New team. Write Republican Indians, 401 Buder Bld

GENERAL ANNOUNCEMENTS

THINK!!!

Before you buy chop suey or Chinese foods. From what, how and where it is made; be fair to your body and yourself.

Call GRand 5770

Quality, Cleanliness, Efficiency.

Prepared in finest and cleanest kitchen in the country, owned and operated by Mme. Mae, a real American.

GOLDEN DUCK, Inc.

1854 RUSSELL BLVD.

LAPSED INSURANCE POLICIES

May have values, no matter when the insured died or when you quit paying premiums. Let us investigate. Advice free. Insurance Counsel and Service Bureau, 523 Louderman Bldg., 317 N. 11th st.

CITY MERCHANTS' SERVICE,

4905 Delmar.

Collections everywhere; collections, no charge; cash for notes, mortgages and accounts. Mr. Wall, FO. 5960. FO. 6545

SHOP TOWEL SERVICE CO.

Specializes in service for every industrial need. We also rewash and sterilize soiled rags. Delivery Service.

4139 Gravois. LaCiede 2960.

FISHING TACKLE.

Largest; best values in city.

W. H. MEIER HRDWE, 3111-13 Easton.

HORSEBACK RIDING—Fine horses; 75c. WAlnut 4222. Castlewood Riding Stables.

LADY—Will assist patient going to Dr. Locke, Williamsburg, Canada, for expenses. CO. 1566.

WE do the better kind decorating, wall paper, painting; prices fair. COlfax 7562W.

YOUNG MAN—Wants transportation to Laredo or San Antonio, Tex.; good driver; excellent references. HI. 6500.

STAMP AND COIN COLLECTING

COIN BOOK, OVER 800 ILLUSTRATIONS —100 pages; biggest and best book for price, $1; money refunded if unsatisfactory. GUTTAG BROS., 42 Stone st., New York.

SWAPS

SWAPS

WHAT HAVE YOU TO SWAP?

Something you do not need may be swapped for something you need. Articles of all kinds, services, and in fact everything.

ACRES—80, for cabin trailer; 8000 Flassant road, Normandy.

ADDRESSOGRAPH AND ACCESSORIES—Oak office partition, wants electric refrigerator, Magic Chef, or include Chevrolet for later small car. Box O-2, P.-D.

AIR COMPRESSOR—For battery charger, or what? 1815 N. 9th st.

BENCH—Solid walnut tapestry; will swap for standard typewriter. WEb. 3308R.

CADILLAC—7-passenger sedan, for plastering small house. 3658A Montana.

DENTAL SERVICES—For 26-inch girl's bicycle, man's tailored suit, home insulation, Studebaker overhaul and Duco job. Box F-141, Post-Dispatch.

DENTAL services for roofing; material furnished. GArfield 8607.

DIAMOND RING—Lady's, for radio, rug, gun, boat. 5740 Easton av.

DINING SET—Cheap, or trade for used car. 7520 Nottingham.

DINING ROOM SET—For portable sewing machine or cash. 5201 Winona.

DOCTOR'S electric sterilizer (Castle), for Underwood Typewriter. 7280 Lynnover, Maplewood.

EXCHANGE painting or papering for ton or '30 model coach or sedan. 3926 Nebraska.

CONTINUED ON NEXT PAGE

BUSINESS DIRECTORY

RADIO SERVICE

RADIO SERVICE CALLS

Day or Night Service Guarantee 50c City or County Tubes 40% Off

OPEN ALL DAY SUNDAY.

Standard Radio Co. offers high quality service backed by 10 years' business. We have serviced over 30,000 radio sets in and around St. Louis. Up-to-date, modern equipment. Expert personnel. Quick, efficient service. Radios tuned for police calls, any make radio repaired. Special service including all Kolster Radio Majestic, RCA, Victor, Kolster, Brunswick.

STANDARD RADIO CO., FO. 8686.

S-T-S

SERVICE THAT SATISFIES

That's all we have to offer; just service that satisfies; our list of satisfied customers is growing fast; we are not interested in one-time orders, but in repeat business through satisfied customers; best work, lowest prices. 1805 S. Jefferson, PRospect 1805.

FREE INSPECTION SERVICE ALL DAY SUNDAY

50c includes minor repairs; 40 per cent off on all tubes, including RCA; all work and tubes guaranteed (with a guarantee that counts).

ALL MAKES RADIO SERVICE, GR. 8803.

HOME radio service operating from home with no overhead expense, I can offer high-grade, guaranteed service at amazing low prices. GRand 4447.

SERVICE CALLS FREE—Any radio work guaranteed 1 year. Atlas Radio Service, 5892 Easton. Midberry 2514.

GUARANTEED radio service. 25c. Dorton Radio, 4934 Palm. MUberry 7500.

GUARANTEED radio repairing; free test and estimate. FL. 0296.

RADIOS repaired; no service charge; day and night. GRand 3282.

ROOFING WORK

SEARS ROEBUCK & CO.

Appliers of flat roofing, steep roofing and siding; convenient terms.

FREE ROOF INSPECTION

3435 Chouteau av. GRand 4619.

SPECIAL LOW PRICE MARCH ONLY.

Asphalt and asbestos roofing and siding. FREEMAN ROOFING & SIDING CO., 4216 Natural Bridge. COlfax 0812.

PAY WHEN IT RAINS — $2.50 FIRST LEAK. ADDITIONAL LEAKS, $1. THE ORIGINAL ECONOMY. MUlb. 5350.

CALL Hiland 8318, free information about your roof; guaranteed work.

WHY let your roof leak? Very easy terms. Riverside 8996M.

STORAGE, MOVING, EXPRESS

MOVE ON CREDIT HILAND CASH 5957

JACKSON MOVING AND STORAGE

BONDED moving, packing, white help, $1.50 room. Distance 8c mile. Load East wanted. CE. 0657.

CRAWFORD MOVING VANS, 3039 CASS. FR. 8570; $4.50 per load on contract. Long distance, 20c per mile. Furniture bought or taken in exchange for moving.

PEOPLE'S MOVING CO.

Bonded; 3 rooms, $5; 6 rooms, piano, $10; storage, $1c room; piano hoisting; 4 experienced men to van. JEfferson 5181

KORTKAMP BROS., COLFAX 3000.

Expert movers, local and long-distance; weekly trips to Chicago; special rates; prompt service; bonded and insured.

MOVE ON CREDIT HILAND CASH 5957

JACKSON MOVING AND STORAGE

MOVING, $1.50 ROOM WITH STOVE CONNECTED; LOAD TO LITTLE ROCK WANTED. FROS. 1912.

BONDED FOR $2000; $1.50 ROOM UP; LONG DISTANCE, 8c MILE. CE. 2312.

BONDED—$1 room up, experienced white help; distance 10c mile PRos. 9841.

GAY HUDSON, bonded moving by contract or load. PRospect 8618.

BONDED VANS—$1 room up, storage, $1; white help. Hansen, GRand 4246.

RELIABLE Square Deal bonded movers; experienced help; $1 room. GR. 6065.

E. CRAWFORD—3 rooms, $5; furniture in exchange; white help. FRanklin 4766.

BONDED—$1 room up, furniture exchanged for moving. Express. Sunny. JE. 1120.

BONDED VANS—$1 room; extra good white help; storage. CE. 8895.

BONDED MOVING, $1 room up; express; piano moving. Vonderahe. JE. 1283.

LARGE bonded vans; guaranteed first-class service; $1 room up. NE. 1718.

SWAPS

EVERGREENS, landscape work, fruit trees and ornamental shrubs of all kinds to exchange for electric icebox, cooling unit, job printing press, 3½-ton truck, bandsaw, planer, tractor, lumber or anything we can use. Send for catalogue or phone and a representative will call. Schnell's Nurseries, Collinsville, Ill.

EXCHANGE auto repairing for dining or living suite, or anything of value. MU. 2327.

EXPERT dental services for anything of value. CHestnut 9255.

FARM—40-acre, near Farmington, want automobile; Wright Lodge, St. Clair, Mo.

FRIGIDAIRE, radio, beds, sewing machines, washing machines, other pieces, or trade. Hollywood Camp, Manchester near Denny rd.

FURNACE, gutter work for papering, upholstering, cleaning or what. HI. 9037.

FURNITURE—Your rooms of good furniture for confectionery store. GR. 0531.

GAS RANGE, practically new, for small car. 7615 Lovella, Richmond Heights.

12-GAUGE Winchester pump, for electric sewing machine. FRanklin 2865.

GRAFLEX or reporters camera wanted. FRanklin 1550. Haulick, 1800 S. 10th.

GRAHAM—Sedan, for '30 coupe, Chevrolet or Pontiac; Sunday after 7 p. m.; Monday all day. 5136 Cates.

GUTTERING or furnace work for anything of value. GRand 0693. FR. 8279.

HARDWOOD floors work for, furniture or car. ROsedale 4262.

HARP—Good condition; sell cheap or trade for household goods. CEntral 1275.

HAVE good-paying 3-chair barber shop, value $850; trade for lot, farm or what have you? Will assume. State details. Box F-401, Post-Dispatch.

HAVE 5-room flat, south, $20 month; accept papering, painting or what have you three months' rent. Box O-358, Post-Dis.

HAVE 80-acre farm, exchange for grocery, confectionery or sell at bargain. 4748 Tennessee.

HEMSTITCHING MACHINE—$35; trade mimeograph, small printing press. 2755 Lafayette.

JOHN BOAT Wtd.—16 ft.; exchange for dog. 9000 Natural Bridge.

KELVINATOR—For typewriter or radio. Box O-31, Post-Dispatch.

LARGE allowance on your heating stove on new or used furnace. FO. 2431.

LOT—For good car or what have you? FOrest 8041.

TWO LOTS—With 2-car garage; house foundation; for clubhouse. JE. 0314.

MANDOLIN for female Boston; 1 year or older; papers not necessary. GAr. 0067.

MOVING and storage for furniture or any thing of value. MUlberry 5970.

MOVING, storage on credit; cash, furniture or anything of value. HI. 5957.

OUTBOARD MOTOR—Wall safe, or $75 gold scarf pin; for good washer, ironer. Sterling 1800.

PAINTING, papering, floor refinished; exchange payment used car. FOrest 8982.

PAINTING, papering, swap for good used car. Mr. Robinson, FRanklin 7532.

PAPERING or painting, for auto or washer. $15. Hiland 8778.

PAPERING, painting, for coach or furniture. Smith, 3423 Williams pl.

PIANO TUNING—Experienced and reliable; for exchange. CEntral 4624.

PIANO—Stark, good condition, for what have you? JE. 4995.

POLICE DOG—Pedigreed; anything useful or sell cheap. 8538 Church rd.

SAFE—Good size, for bedroom suite, or what have you? 3930 Shenandoah.

SHORTHAND LESSONS for French or English lessons. Par. 7122J.

STEREOPTICON—Bausch and Lomb, for camera or lens. STerling 1960.

THREE rooms of furniture for good cabriolet. 2540 University.

VACUUM—Eureka; few months old; for Ford or what have you? HI. 9234.

WHAT have you to exchange for $900 first deed due one year? Box O-411, P.-D.

WILL honestly do all kinds of building; repairs wanted; car, truck, furniture or rent house or flat. Box F-174, P.-D.

WOULD like to exchange dental work for papering and cleaning. Box F-154, P.-D.

BUSINESS DIRECTORY

BRICKLAYING & TUCKPOINT'G

FIREPLACE, CHIMNEY REPAIRING.

Results guaranteed; inspection free. MUlberry 7450. EVergreen 5958.

BRICKLAYING, tuck pointing, cement work, caulking; reasonable. FO. 7832.

TUCKPOINTING—3c sq. ft., chimney repairing. Tockstein, 3181 Alfred. LA. 6340.

TUCK POINTING—Brick work, cement work; flue expert and alterations. 6061 Carisbad. Riverside 1687.

TUCK POINTING—2½c per sq. ft.; expert at flue cleaning and chimney repairs. Lorry Ulsas, Riverside 7307W.

CARPENTERS AND BUILDERS

— GARAGES BUILT —

Bungalows, Porches, all kinds remodeling work. Cement work, basements, floors, walks, asphalts. Call "ROSEMOND," FL. 3550. Sample Garage, 24x8 ft. ..... $45 Kingshighway.

ALTERATIONS, additions, general repairs of all kinds; reasonable. FOrest 2934.

ALTERATIONS—Additions, frames, brick, sun porches; reasonable. GRand 4739.

ALTERATIONS and remodeling all kinds; garages, porches built. FLanders 3550.

ALTERATIONS—Porches, garages, repairs, painting; cash or terms. HIland 7333.

BUILD now; strictly modern 5-room bungalow, $1,775; 5-room Colonial home, $2350; old English 5-room home, $3350; flats, additions, etc.; city or country. CAbany 2402W.

BUILD double new brick garage, $258; bungalows, $1250. Garfield 6691.

CARPENTER—Brick work; repairing, 50c hour; will build 5-room modern brick bungalow, $1875. Calvin. GR. 1080.

CARPENTER — Cabinet work; first-class repairing a specialty. Hiland 6277.

CARPENTER—Brick, concrete, general repairing; lowest prices. HI. 1209.

CARPENTER—Any kind of work in building line. 3108 Magnolia. LA. 4425.

CARPET CLEANING

Rugs Cleaned $1

Chemically, 6x9 ..... $1.95

Size 9x12, only $2

Overstuffed Furniture Cleaned, Exterminated and Repaired. Low Prices.

FURNITURE SERVICE, INC., CEn. 7269.

RUGS and furniture chemically cleaned, use same day, 9x12 rugs, $1.75. E. & R. Cleaners, Franklin 0593.

FR. 9202 9x12 Rugs Chemically Cleaned and Renovated $2

RUGS—Cleaned and renovated. CEntral 5764, $1.95.

CONCRETE & CEMENT WORK

CONCRETE FLOORS—Walks, steps; all kinds; prices low. FOrest 7495.

ELECTRIC APPLIANCE REPAIRING

REFRIGERATORS repaired at lowest cost. Call Rosedale 9275. The Orange Front Refrigerator Service Dept., 24-hour service; work guaranteed.

REFRIGERATORS, washing machines, vacuum cleaners; all service guaranteed. ATLAS SERVICE. MU. 2514.

ELECTRIC WIRING, ETC.

WIRING—Repairing, reasonable; low fixture prices; 5-light living room, $1.98; 2-light bedrooms, 59c; white enamel or brass light or bath, 59c; 6 rooms, complete, $39; 13-in. store fixtures, 95c. Visit our display or phone; terms; licensed. Hasenkamp's, 1726 Union. FOrest 2040.

CALL COlfax 3743—First-class work, reasonable prices on old house wiring. Paul Schmitt, 4548 Fair; licensed contractor.

ELECTRIC WIRING — Expert work; licensed; very reasonable. EV. 2856.

WIRING, switches, plugs, etc., reasonable. Aschinger, FLanders 4464.

WIRING—Repairs, motors, exhaust fans. Wright Electric, 207 N. 3d. MA. 4858.

ENGINEERS

ANDREW J. O'REILLY

Consulting Engineer

Established 1877

ELECTRICAL—CIVIL—MECHANICAL

Makes a Specialty of

Safeguarding Machinery

Measuring, Testing and Designing

207-09 S. GRAND LaCiede 0037

GAS PIPE CLEANERS

GAS PIPES cleaned, $1.50; stoves connected, $1.50; guaranteed. S. J. Seeley, gasfitter, 3500 Wyoming. LaCiede 8240.

GUTTERING AND SHEET METAL WORK

GUTTERING, spouting, furnace work. Gevecker, FO. 5017, 5020 Easton.

GUTTERING—Spouting, any furnace work, all guaranteed; reasonable. GR. 1159.

HARDWOOD FLOORS

RENT 140-LB. SANDERS—EDGERS Estimates given. 5213 Wells. FO. 8744.

MACHINES FOR RENT.

Heavy-duty type. NELSON, Hiland 0505.

FLOOR SANDING—Machines for rent; the Dreadnaught will make your floors like new. Lloyd T. Smith Hdw. & Paint Co., 6663 Delmar. Delmar Loop. CA. 5168-89.

FOR RENT—Latest floor sanders and polishers. We deliver and show you how. Rockwell Hdw., Hiland 9821.

SANDING—Refinish original; 20 years' experience. T. G. Holt, FR. 8281.

ALLOW us to quote you on new floors or resurfacing old floors. LA. 6850.

WE DO anything in floor work; also rent 1934 sanders; reasonable. Riv. 7576W.

NEW FLOORS installed, old floors refinished like new; reasonable. CA. 5473.

HARDWOOD FLOOR installed, old floors refinished like new, reasonable. RI.3027M

A SPECIALIST to do them, or rent you machines. Roberts, Hiland 8787.

HEATING AND FURNACE REPAIRING

IF YOUR furnace smokes, chimney won't draw, call LaClede 1595 for guaranteed heating service; reasonable rates.

CLEANING—$1; rebuilt, $6; all parts; reliable concern. Smith, JEff. 6774.

ANY ROOM made to heat, guaranteed. Call Mid-City Furn., MU. 2520.

NEW FURNACES installed, $65; used, $15 up. Standard Htg. Co., GRand 4549.

VACUUM cleaned $1.50; repairing, gutters and spouts. Lancaster, NE. 0705.

IF YOUR furnace smokes, gutters leak, best service with guarantees. HI. 9037.

LAUNDRY AND CURTAIN CLEANING

CURTAINS cleaned, 35-40c; latest method. La Salle Curtain Cleaner, 7286 Natural Bridge. EV. 8887.

MISCELLANEOUS NOTICES

IRON WORK repaired; fire escape, stairs, cellar doors, rails. EVergreen 7864.

LINOLEUM work at modest charges, experienced. Shannon. CAbany 8792W.

BEAUTIFUL, exclusive non-fading wallpapers, $2 roll; thoroughly scraped; $4; all rooms. FOrest 0809.

ROOM LOTS

10 OF WALL PAPER 69c AND 36 Paper Hanging UP

WALL PAPER STORE, 610 N. Broadway.

AI PAPERHANGING—$2 ROOM; WORK GUARANTEED. JE. 6968.

DECORATING, $3 up; 24-hour service. MU. 7241.

DECORATING, $4, paper included; painting, expert; guaranteed. MUl. 7071.

FIRST-CLASS papering, painting, cleaning. Do work myself. MU. 0762.

GUARANTEED PAPERING, $2 ROOM. Excellent work; painting. PRos. 7447.

PAPERHANGERS, NOTE — Exclusive line of 1934 wall paper now ready. We guarantee 3 deliveries daily. All books are priced to meet today's conditions and can be loaned to out-of-town work. Books for paperhangers only.

NORTH SIDE WALLPAPER & PAINT CO. Franklin 7996. 2734 Cass.

PAPERING—Lowest prices, latest patterns, painting, plastering, guaranteed. FR. 6938.

PAPERING, $3; cleaning, painting, plastering, ceilings; reference. Keating. MUlberry 3885.

PAPERING, painting and plastering; work guaranteed; prices reasonable. GR. 8739

PAPERING—Painting, reasonable; do own work. 1433 Cockrill. MU. 1834.

PAPERING—Painting, plastering, cleaning first-class work; reasonable. FO. 1527.

PAPERING—$3 room; 1934 paper, labor, border included. CEntral 2513.

PAPERING—Special low March price. Cullen, 1419A N. Market. CE. 9219.

PAPERING, $2.75 room, border paper included; cleaning. 60c. LAc. 7387.

PAPERHANGING—$3.50; work guaranteed; neat, reliable. MU. 2418.

PAPERING, 2 rooms and bath, $9; neat work guaranteed. CAbany 2104R.

PAPERHANGING—Paint, low price. Hiland 4669, ask for Paperhanger.

PAPERING — 3 rooms, $12; craftex, $5; paper included; guaranteed. FR. 1043.

PAPERING—Painting, $3 room up; paper included; guaranteed work. MU. 6092.

PAPERING—Guaranteed, 3 rooms, paper by Atwater Kent Radio Majestic, RCA, Victor, Kolster, Brunswick. STANDARD RADIO CO., FO. 8686.

S-T—S

SERVICE THAT SATISFIES

That's all we have to offer; just service that satisfies; our list of satisfied customers is growing fast; we are not interested in one-time orders, but in repeat business through satisfied customers; best work, lowest prices. 1805 S. Jefferson, PRospect 1805.

FREE INSPECTION SERVICE ALL DAY SUNDAY

50c includes minor repairs; 40 per cent off on all tubes, including RCA; all work and tubes guaranteed (with a guarantee that counts).

ALL MAKES RADIO SERVICE, GR. 8803.

HOME radio service operating from home with no overhead expense, I can offer high-grade, guaranteed service at amazing low prices. GRand 4447.

SERVICE CALLS FREE—Any radio work guaranteed 1 year. Atlas Radio Service, 5892 Easton. Midberry 2514.

GUARANTEED radio service. 25c. Dorton Radio, 4934 Palm. MUlberry 7500.

GUARANTEED radio repairing; free test and estimate. FL. 0296.

RADIOS repaired; no service charge; day and night. GRand 3282.

ROOFING WORK

SEARS ROEBUCK & CO.

Appliers of flat roofing, steep roofing and siding; convenient terms.

FREE ROOF INSPECTION

3435 Chouteau av. GRand 4619.

SPECIAL LOW PRICE MARCH ONLY.

Asphalt and asbestos roofing and siding. FREEMAN ROOFING & SIDING CO., 4216 Natural Bridge. COlfax 0812.

PAY WHEN IT RAINS — $2.50 FIRST LEAK. ADDITIONAL LEAKS, $1. THE ORIGINAL ECONOMY. MUlb. 5350.

CALL Hiland 8318, free information about your roof; guaranteed work.

WHY let your roof leak? Very easy terms. Riverside 8996M.

STORAGE, MOVING, EXPRESS

MOVE ON CREDIT HILAND CASH 5957

JACKSON MOVING AND STORAGE

BONDED moving, packing, white help, $1.50 room. Distance 8c mile. Load East wanted. CE. 0657.

CRAWFORD MOVING VANS, 3039 CASS. FR. 8570; $4.50 per load on contract. Long distance, 20c per mile. Furniture bought or taken in exchange for moving.

PEOPLE'S MOVING CO.

Bonded; 3 rooms, $5; 6 rooms, piano, $10; storage, $1c room; piano hoisting; 4 experienced men to van. JEfferson 5181

KORTKAMP BROS., COLFAX 3000.

Expert movers, local and long-distance; weekly trips to Chicago; special rates; prompt service; bonded and insured.

MOVE ON CREDIT HILAND CASH 5957

JACKSON MOVING AND STORAGE

MOVING, $1.50 ROOM WITH STOVE CONNECTED; LOAD TO LITTLE ROCK WANTED. FROS. 1912.

BONDED FOR $2000; $1.50 ROOM UP; LONG DISTANCE, 8c MILE. CE. 2312.

BONDED—$1 room up, experienced white help; distance 10c mile PRos. 9841.

GAY HUDSON, bonded moving by contract or load. PRospect 8618.

BONDED VANS—$1 room up, storage, $1; white help. Hansen, GRand 4246.

RELIABLE Square Deal bonded movers; experienced help; $1 room. GR. 6065.

E. CRAWFORD—3 rooms, $5; furniture in exchange; white help. FRanklin 4766.

BONDED—$1 room up, furniture exchanged for moving. Express. Sunny. JE. 1120.

BONDED VANS—$1 room; extra good white help; storage. CE. 8895.

BONDED MOVING, $1 room up; express; piano moving. Vonderahe. JE. 1283.

LARGE bonded vans; guaranteed first-class service; $1 room up. NE. 1718.

EXCAVATING

EXCAVATING basements and grading. EV. 1602. D. E. Murphy, 1940 D'Amato ct.

TREE SURGERY, GARDENING AND SODDING

BLUEGRASS SOD—Delivered, 9 cents; seeding, sodding and rolling lawn; estimate cheerfully given. Scrist Sod Co., FR. 1908.

MANURE—About 20 truck loads, $2 per load; haul it yourself. Woods Mill Farm, Woods Mill and Conway rds.

TREE SURGERY, gardening, trimming, pruning trees, shrubbery, fertilizing. MU. 0788.

UPHOLSTERING

LIVING ROOM SUITE UPHOLSTERED, INCLUDING MATERIALS, $29.

WM. R. APFELL UPH. FOrest 8977.

UPHOLSTERING—Slip covers, fine selection. ZIGEL, 5022 Delmar. CAb. 7425.

SLIP COVERS—3 pieces, $20. Brock's, 2919 Olive. JEff. 4990.

WALL PAPER CLEANING

ABSORENE paper cleaning, 75c and up; bath free. PRospect 0441.

CLEANING—60 cents, bath 25c; guaranteed; no mess; painting. RI. 0091W.

PAPER CLEANED—Rooms, 75c; guaranteed. FR. 5700. Call after 5 p. m.

ROOMS cleaned, 50c up; also painting; reasonable. Carlson, JEfferson 7444

WALL PAPER HANGING

Attention, Paperhangers

Our 1934 sample books are ready for distribution. Send us your application for a set of books. We guarantee high quality and price. We are distributers for the nationally advertised Imperial Washable Wall Paper; a new, remarkable feature very much in demand. Two stores to serve you. Prompt delivery service.

THE BANNER SUPPLY CO.,

1804-06 E. Jefferson av. GRand 4992.

5012-14 Easton av. FOrest 3224

BOOKS NOW READY

Stock complete, no advance in price on ceiling or paste; call or phone at once as there is a limited supply.

BECKER WALL PAPER CO.

JEfferson 0486. 3212 EASTON.

We do no contracting.

ATTENTION, PAPER HANGERS—After 20 years of fair dealing with St. Louis paper hangers, F. W. Reineke wishes to announce the opening of the Reineke Wall Paper Co. 2137 Gravois, with a line of 1934 wall papers of all non-fading colors, beautiful designs, priced reasonably. Sample books now ready. Stock complete. We will appreciate your patronage. Phone LA. 7373.

BEAUTIFUL, exclusive non-fading wallpapers, $2 roll; thoroughly scraped; $4; all rooms. FOrest 0809.

ROOM LOTS

10 OF WALL PAPER 69c AND 36 Paper Hanging UP

WALL PAPER STORE, 610 N. Broadway.

AI PAPERHANGING—$2 ROOM; WORK GUARANTEED. JE. 6968.

DECORATING, $3 up; 24-hour service. MU. 7241.

DECORATING, $4, paper included; painting, expert; guaranteed. MUl. 7071.

FIRST-CLASS papering, painting, cleaning. Do work myself. MU. 0762.

GUARANTEED PAPERING, $2 ROOM. Excellent work; painting. PRos. 7447.

PAPERHANGERS, NOTE — Exclusive line of 1934 wall paper now ready. We guarantee 3 deliveries daily. All books are priced to meet today's conditions and can be loaned to out-of-town work. Books for paperhangers only.

NORTH SIDE WALLPAPER & PAINT CO. Franklin 7996. 2734 Cass.

PAPERING—Lowest prices, latest patterns, painting, plastering, guaranteed. FR. 6938.

PAPERING, $3; cleaning, painting, plastering, ceilings; reference. Keating. MUlberry 3885.

PAPERING, painting and plastering; work guaranteed; prices reasonable. GR. 8739

PAPERING—Painting, reasonable; do own work. 1433 Cockrill. MU. 1834.

PAPERING—Painting, plastering, cleaning first-class work; reasonable. FO. 1527.

PAPERING—$3 room; 1934 paper, labor, border included. CEntral 2513.

PAPERING—Special low March price. Cullen, 1419A N. Market. CE. 9219.

PAPERING, $2.75 room, border paper included; cleaning. 60c. LAc. 7387.

PAPERHANGING—$3.50; work guaranteed; neat, reliable. MU. 2418.

PAPERING, 2 rooms and bath, $9; neat work guaranteed. CAbany 2104R.

PAPERHANGING—Paint, low price. Hiland 4669, ask for Paperhanger.

PAPERING — 3 rooms, $12; craftex, $5; paper included; guaranteed. FR. 1043.

PAPERING—Painting, $3 room up; paper included; guaranteed work. MU. 6092.

PAPERING—Guaranteed, 3 rooms, paper by Atwater Kent Radio Majestic, RCA, Victor, Kolster, Brunswick. STANDARD RADIO CO., FO. 8686.

PAPERING—Painting, cleaning, 50c. guaranteed. FO. 9662.

PAPERING, painting, graining, plastering; prompt; very reasonable. MUl. 1461.

PAPER HANGING, painting as it should be done. Work done 9270.

PAPERING—$4, including paper; plastering, painting; low prices. GR. 4305.

PAPER HANGING—Rooms, $3.50; paper included; painting, plastering. GR. 9624.

PAPERHANGING and cleaning; do own work reasonable. 4538A Wyoming.

ROOMS papered, $3; everything included; guaranteed plastering. MUlberry 6819. Goodman.

ROOMS papered, $2.50; expert workmanship; painting, cleaning. RI. 9792.

ROOMS papered, $3; bad corners fixed; painting, plastering. RIverside 8725W.

ROOMS papered, $2 up. Guaranteed. Lloyd, FRanklin 2227.

ROOMS papered, $3 and up; work guaranteed. Riverside 1705.

ROOMS PAPERED, $3; painting, general cleaning; floors finished, 35c hr. FO. 0376

ROOMS papered, $3 up, includes everything. Rooms cleaned, 50c. CAb. 4143.

ROOM papered, $2.50; work guaranteed; cleaning, 75c; painting. RI. 5298.

ROOMS papered $4; plastering and paper scraping included. GRand 0596.

ROOMS papered $2.50, prompt service; expert workmanship. RI. 8724M.

ROOMS beautifully papered $4; beautiful wallpaper included. Baker, CA. 4574R.

ROOMS PAPERED, $3—Including paper; plastering, $1 yard. FR. 5063.

ROOMS papered, $2; patch plastering. CE. 7495.

DRYER BROS.—Better paper hanging; rooms, $4 up. CEntral 0463.

SCRAPING by steam, clean way; reasonable; papering, enameling. CA. 2117.

EXPERT mechanics; no amateurs; union labor; 4 rooms and bath, $37.50; estimates free. Murkin Inc. Co., 5620 S. Grand. RIverside 4827J.

SPECIAL—3 rooms, bath papered, $12; hardwood floors refinished, $6.50; painting guaranteed. Hiland 7996.

GUARANTEED papering, $4 room; craftex, $5; excellent work; clean. GR. 1045

ALL work guaranteed; rooms papered, $2 up; painting. JE. 0041.

BEAUTIFUL 1934 paper, $3.50 up; scraping, stain. Riverside 4863R.

SELECT YOUR own paper, $4 per room, with paper. MU. 4643. GA. 7004.

WASHING MACHINE REPAIR

EXPERT repairing; parts for all makes, free estimates. 1403 Salisbury. GA. 8333

WATERPROOFING

DAMP WALLS, wet cellars, waterproofed; strictly on guarantee; 12 months to pay. Hanetite, 1917 S. Broadway, GR. 9494.

WINDOW SHADES

SHADES made to order; first-class material and work; cleaning. For samples, prices, call Victor Shade Co., CA. 2368.

WINDOW SHADES—Holland; 65c, complete; 12 for $7; no second. 2919 Olive

YOU can't hide dirty shades; 30th anniversary; buy now, 36x6 Holland or opaque, 35c; bring rollers; save time; other grades; sizes to order; cleaning and repairing; estimates; service; open till 9 p. m. RO. 9205. Call Ketelsen, 5596 Easton.

PROFESSIONAL

DANCING

FAST method; satisfaction guaranteed; 5 private lessons, $4; 10 lessons, $7. FO. 8364. 3216 Vernon av.

ACROBATICS, TAP—CLIFF DILLON. RO. 9936. 1170 N. KINGSHIGHWAY.

CLARK'S WESTMINSTER HALL—3806 Olive st. Classes every Monday evening. Parties every Sunday evening. FR. 8811

LEARN TO DANCE — Lessons any hour. Lawler's School, 6154 Delmar. CA. 5101.

DETECTIVES

DETECTIVE KICK—Shadows, investigates; confidential; licensed; bonded. EV. 8194.

DETECTIVE — Shadowing, investigating; confidential; licensed, bonded, PA. 3202

DRESSMAKING—MILLINERY

DRESSES, $2.50; suits, $4.50; perfect fit. 4278 Labadie. COlfax 4372W.

DRESSMAKING—Expert, reasonable. 4057 West Pine. JE. 0607 References.

DRESSMAKING—Remodeling and alterations; erasonable. GRand 0493.

MEN—Ladies' coats relined or form-fitted by tailors, $1.50. 2234 S. Broadway.

OLD HATS—Designed into spring styles, $2. Missouri Hotel Lobby, Bea Mansfield. CE. 3620.

INSTRUCTION

MOLER SYSTEM

The symbol of BEAUTY CULTURE training. The outstanding profession for women of limited means. Living earned while learning if desired. Day and evening classes. Call, write or phone Central 3381 for free booklet.

MOLER, 810 N. Sixth St.

MARINELLO

INTERNATIONALLY ESTABLISHED SYSTEM OF BEAUTY CULTURE

4478 Washington Bl. The only authorized Marinello school in State. Day and evening classes. NEwstead 0600.

BEAUTY CULTURE TAUGHT.

Ask about our special rates.

Talbot's Academy of Beauty Culture, 1219 N. Taylor av. ROsedale 8896.

LEARN MILLINERY

Private Instructions. 5568A Perry av.

ACADEMIC FENCING—Modern languages. Capt. Chas. Vical, 4239 Olive. JE. 1285.

BE INDEPENDENT—Learn photographic retouching and oil painting; assistance toward employment. Jane Combs, JE. 1706.

EXTENSIVE experience in poetry writing; will help you in studying, writing poetry. Box F-94, Post-Dispatch.

HOME study; qualify for LL. B. degree and bar examination; books furnished. Box F-286, Post-Dispatch.

LEARN BEAUTY CULTURE—Big demand for our operators. Write or phone for free catalogue. Day and evening classes. CHestnut 8578. St. Louis Academy of Beauty Culture, 804 Pine st.

SEVERAL young men mechanically inclined to train for servicing electric refrigerators and air-cooling units; experience unnecessary; tools furnished. Box F-370, Post-Dispatch.

Trade Schools

WANTED—25 men and boys to learn BARBERING in a few weeks. Special offer for limited time. Call or write.

MOLER SYSTEM, 810 N. Sixth st.

TRI-CITY BARBER COLLEGE—Call or write; tools furnished. $11 Market st.

PATENTS

INVENTORS—Don't risk delay in protecting your ideas; write for free book, "How to Obtain a Patent," and "Record of Invention" form; prompt, careful, efficient service. My success built upon strength of satisfactory service to inventors located in every state in the Union. Clarence A. O'Brien, Registered Patent Attorney; 290 W. Adams Bldg., Washington, D. C.

INVENTORS—Patents or patentable ideas sold on commission; financing negotiated. Inventors Agency

CONSULT the ROOMS FOR RENT ADS—With or Without Board—Is the place you have been seeking advertised today?

HELP WANTED—MEN, BOYS

Saleswork

NEW OPENINGS
In wholesale department store and retail sales and service.
Due to additional lines and exceptionally good business, we will accept applications from serious-minded men, 25 to 45, who want to establish themselves in a permanent, profitable, dignified business.
Must be neat appearing, able to supply character references and have the ability and desire to follow a definite, successful program; a car and sales experience desirable but not essential. GENERAL ELECTRIC has devised a method of absorbing displaced workers in self-respecting occupations who deserve a moderate income to start, with an unlimited future to those selected; no investment required.
ONE INTERVIEW ONLY.
10:30 A. M., MONDAY,
JAMES & CO., INC.,
"THE HOUSE OF MAGIC."
GENERAL ELECTRIC DISTRIBUTERS,
4144 LINDELL BL.

LEARN SALESMANSHIP
EARN EXTRA MONEY.
Night salesmanship classes for ambitious men who spare time to devote to selling. This sales training is the largest organization of its kind in the world. If interested in advancement, just send your name, address and age on Box P-314, Post-Dispatch, and you will be notified of enrollment and first class. No investment required.

CREW MANAGER—Capable of handling crew selling clothing on installment plan; H. & R. Clothing Co., 806 N. Broadway.

FREE WHOLESALE PRICE LIST.
America's finest soaps and powders at world's lowest prices. Atlas, 208 S. 4th.

If an income of $20 a week at start would interest you, see Mr. Cornutt, at 4262 Olive st., immediately. Steady, permanent work.

LEADING newspaper feature organization has opening for high-class advertising salesmen to sell feature pages and special editions for leading metropolitan dailies; highest commission; opportunity for advancement; reference. M. C. Gallaway, Alton 305 or East 2500, appointment.

MAN—To assume complete charge of electric refrigeration department; must be able to handle a crew of men and be a go-getter; salary and commission for the right man. Wallston Furniture Co., 5917 Easton. Phone Sunday until noon. Mr. Magner, EVergreen 7036.

MAN—Who has had experience in retail selling; must be neat appearing and not over 45 years of age. Roger-Putnam Co., 5719 Delmar.

MAN—With car; to work in this territory; permanent. Mr. Ridenhour, Roosevelt Hotel, 10 a. m. Monday.

MAN—With car, earn $4 to $5 a day, part time; take applications auto license loans; pay back 50c weekly. Fidelity Finance Co., 1706 Chestnut.

MAN—Permanent and profitable connection for man with printing sales experience and references; letter shop service. Box O-375, Post-Dispatch.

MAN—25-30, position selling and collecting; must have car; salary and commission. Apply 8 a. m., Monday. 923 Franklin, Mr. Land.

MAN—A premium man, with previous experience contacting grocers and dieticians; wonderful opportunity. 7225 Manchester.

MAN—Must have experience selling meat to restaurants. EV. 8094 after 10 a. m.

MEN AND WOMEN—Why be unemployed when you can rake in the ready dollars by, with and through the sale of 166 daily used household necessities that are used in every home throughout the United States every day in the week, every week in the month and every month in the year? Call in person or send for full particulars and free samples. Dr. T. M. Rayman Products Co., 2117 Franklin av.

MEN—Two more; guaranteed salary $10 and $200 bonus to start; married men preferred; steady to those who qualify. Call 10 a. m. to 12, Monday. 4 N. 8th st., Room 319.

MEN—with cars, to act as crew managers. Call Monday and all next week. N. Kingshighway. No phone calls.

NATIONAL ORGANIZATION will place 3 men, residents of St. Louis or county. Write Box F-309, Post-Dispatch, giving experience, for interview.

THREE MEN TO LEARN TEA AND COFFEE ROUTE BUSINESS — Splendid chance to make about $22.50 weekly while learning, more later; permanent business; advancement certain to willing workers. Apply Monday, 9 to 12. 3894 Washington.

MEN—(3); if you are out of work, see G. E. Riedell, 320 Cotton Belt Bldg.; can place you in position taking orders; must be over 22 years of age; can earn $20 to $25 weekly, with bonus. Apply in person.

MEN—Two, with cars, for steady work; married, over 25; about $120 per month to those who qualify. Apply 10 a. m. 1045 N. Grand.

MEN—Drawing account, $6 guarantee; we train you. 3599 Franklin, Room 218.

MEN AND YOUNG MEN — To sell on trains; long runs. 28 E. 21st st.

SALESMEN—Live wires, drawing account if you qualify. 3346 S. Jefferson.

STYLE, BAER & FULLER has several openings for men over 21 in one of our appliance departments. These positions offer substantial earnings to those who can qualify. Apply Mr. Moore, Employment Dept., 10 a. m. Monday.

TELEPHONE SOLICITOR—Experienced, qualified; leads furnished; satisfactory financial arrangement; permanent connection. Apply 452 N. Boyle, 9 to 10 a. m. only.

YOUNG MAN—Good education; Real Silk offers opportunity to learn business, working with unit leaving city daily. 914 Olive, Room 876.

YOUNG MEN—With car, $30 per week; no car allowance; state age, education and experience. Box F-54, Post-Dis.

Help Wanted With Investment

$25 PUTS YOU IN BUSINESS
Backed by corporation established 55 years. Step in ready-made, permanent, fast-growing business without risk, previous experience; graphite processed motor oil; amazing demand; non-competitive; steady repeat sales; make $2500-$4500 first year; write for startling facts; convincing proof. Address Dept. 57, P. O. Box 1735, Pittsburgh, Pa.

MEN WANTED

Who are able to finance tractor and 4-car automobile hauling trailer; this is a wonderful opportunity if you want to get into a permanent business; don't write, come in and see me. CHARLES GOSS, 1325 State st., East St. Louis, Ill.

MAN—An opportunity for a splendid income awaits the man who can sell permanent exhibition space; must be fully experienced and able to invest $250; bonding secured. Box A-361, Post-Dis.

AUTOMOBILE CLASS MAN — Experienced; must have car and some money; full charge on salary and percentage basis; good opportunity. Box F-315, Post-Dispatch.

DISTRIBUTOR—Cosmetic line; man or woman; opportunity. Box O-325, P.-D.

AGENTS WANTED—MEN

CASH IN ON REPEAL
Tremendous sensation, Jayne's Bartender's Guide, long suppressed, now whirlwind success overnight. Millions want it. Nationally advertised; 25c profit on every dollar; handsome 160-page dollar book, 5c in 10,000 lots; 100, $9; 5, $1. Send special rate to make killing. Write or wire immediately. No free samples. D. Jayne & Son, Philadelphia, Est. 103 years.

AGENTS—$10 daily easy, selling needed specialty; 5000 other articles; blades, toiletries, household necessities; world's lowest prices. Free catalogs. Mills Sales, 37 S. Wells, Chicago.

AGENTS—Wanted to sell seeds, bulbs, evergreens, shrubs, garden supplies, etc., direct to home owners; liberal commissions; big field; season just starting. Address Box G-70, Post-Dispatch.

AGENTS—Famous Golden Peacock cosmetics now available to agents after 15 years national advertising and distribution. 30 fast selling items. Write Marie Davant, Inc., Paris, Tenn.

AGENTS—Direct factory representative for wonderful Mary Rose dresses, uniforms, beating all competition, $3 to $4 daily and free dresses. 150 Woodford Bldg., Cincinnati, O.

AGENTS—Hang depression; men and women making easy money; 25c each, 6 $1; sells on sight; $3 profit. N.-W. Sales Co., Bridgeton, N. J., Box 492.

AGENTS—To sell the outstanding hosiery and lingerie line; prices that sell; quality that builds. Catalog free. Dept. H, Montgomery Hosiery Co., Trenton, N. J.

AGENTS—To sell notions, drugs, sundries and cosmetics. Shyrock-Todd Notion Co., 824 N. 6th st.

AGENTS WANTED—MEN

AGENTS—$500 pot. profit; gold and color-order sign letters for windows, offices, trucks, signs. Monograms. Easily applied. Necnitz, Akron, O.

AGENTS—Sell colored people Hair Straightening, beautifier, big money; free case offer. Valmor, 5249SB Cottage Grove, Chicago.

AGENTS—Men, women, big money selling men's ties; finest quality, $1.50-$1.85 doz. 3615 Page av.

AGENTS—Small towns, sell used radios; Alderson, 2546 N. Grand.

AGENTS—Can you sell to colored people? Write Becker Chemical Co., St. Louis, Mo.

ATTENTION!
Agents, peddlers, house-to-house canvassers, most complete line of notions, razor blades, cosmetics, spices, kitchen utensils at guaranteed lowest prices. Write E. & N. SALES, 112 N. Broadway.

A BUSINESS of your own making sparkling glass name plates, numbers, checkerboards, medallions, signs; booklet and sample mailed free. E. Palmer, 301, Wooster, O.

BLADES, rubber goods; reduced prices; see us first. 3639 Easton.

GOOD income plating auto parts, reflectors, mirrors, faucets, chandeliers, etc., by new method; experience unnecessary; free particulars. Gunmetal Co., 13 Old, Decatur, Ill.

NEW low prices, razor blades, rubber goods; free list. Atlas, 208 S. 4th.

PORTRAIT MEN—Write for new catalog, 24-hour service. E. H. Roberts, Kansas City, Mo.

STICK-ON-WINDOW SIGN LETTERS
500 per cent profit; free samples. Metallic Co., 425 N. Clark, Chicago.

CANVASSERS AND SOLICITORS

SOLICITORS—For commercial law office; good proposition for right men. Box F-101, Post-Dispatch.

PARTNERS WANTED

PARTNER Wtd.—Highway tavern; large filling station, refreshments, cabins, all equipment; county; $400. Box F-40, Post-Dispatch.

PARTNER Wtd.—In business proposition; no capital necessary; must have sales ability. Box J-133, Post-Dis.

PARTNER Wtd. — Going concern needs capital to increase production. Box D-402, Post-Dis.

PARTNER Wtd.—Going business, no selling; $1200 required; secured; give phone. Box O-230, Post-Dispatch.

PARTNER Wtd.—Specialty salesman preferred; have new specialty ready to market; small investment. Box O-116, P.-D.

PARTNER Wtd.—Small poultry ranch, farm; some cash required. Box O-245, Post-Dispatch.

PARTNER Wtd.—Patented article; immense demand. Finest references. Box O-194, Post-Dispatch.

SALESMEN WANTED

MEN
What may seem to be the end of the trail may be only the forks in the road. No man is through as long as opportunity is still being developed. We are coming into this unusual business from every trade, profession, and business and are making good. We find that character and consistent work will accomplish results which constantly increase. You will meet men in this office who are making $50 MONEY where once were in these lines: mechanics, clerks, school teachers, engineers, merchants, a farmer, a railroad conductor, a music student, and auto salesman. These men average from $35.00 to $125.00 per week regularly, and more!

Our success, which is world-wide, is based on supplying a definite need at an acceptable price. Our product is unique. 1934 will be our biggest year; 1933 was our fourth consecutive record sales year.

You do not invest or buy anything in joining Electrolux Inc. (not refrigeration). Nor are you bound down to hours or territory. We prefer men 25 to 48 with family responsibilities. While men in this business make from $4000 to $8500 a year regularly, you probably will start on a more modest basis—perhaps from $100.00 to $135.00 or up to $175.00 your first month—slightly more the second month, and so on upward. You spent years learning your past occupation. Are you willing to spend weeks learning one as good or better that pays from the start? But don't come looking for a miracle. Come expecting something unusual, based on definite superiority.

If you are sincere and wish to start in on a new outlook and broader prospect of success, call for personal interview, Monday morning, 9:15 to 1:15, at 961-964 Paul Brown Bldg., 9th and Olive Sts.

REAL MONEY
SALESMEN WANTED
An opportunity to make real money selling coal, lubricating oils, greases, paints to a special consumer trade.
Biggest season just starting.
EQUALITY OIL & FUEL CO.
N. E. Cor. Grand and Chouteau, St. Louis

WANTED THREE MASTER SALESMEN. Missouri, Southern Illinois, West Kentucky DISTRICT MANAGER—Experienced, high executive, good sales record in monuments, filing, commission, expenses. BRANCH MANAGER—Sales executive, experienced, monument experience preferred, must own car. SALESMAN—Good sales record in specialty, must own car. When writing give experience and references. DELANO GRANITE WORKS. Delano, Minn. Reference: Duh & Bradstreet.

WANTED
ESTABLISHED WHISKY SALES REPRESENTATION
The two outstanding rich whiskeys, King George IV and Highland Nectar, have territory open to live wire representation; get in touch with Western representative, Roy C. Gardner or Thos. J. Molloy & Co., Inc., at National Wine and Liquor show and convention, Hotel Sherman, Chicago, March fifth to tenth; booths 107 and 108.

SALES ENGINEER

With at least 3 years sales experience selling boiler room supplies or maintenance products and a close acquaintance with engineers and industrial buyers in St. Louis territory. Diversified line established nearly a ¼ of century; exclusive territory; individual training and advertising support. Auto necessary. Write fully for appointment.
THE NORTH AMERICAN FIBRE PRODUCTS CO., CLEVELAND, O.

DISTRICT MANAGER
Our client, a nationally known manufacturer, is making a product needed in every home in America. Good earnings assured district manager in Southern Illinois and Eastern Missouri, who can organize and get results from salesmen. Give complete information and references. Box R-87, Advertising Agency, Morris Building, Joliet, Ill.

SELL BIG LINE
Pays $6 cash in advance on superfine men's clothes tailored to individual measure. Over 100 samples. Line starts $19.75. Leaders furnished. Samples free. Write experience. Leroy, 892 Broadway, N. Y.

100 PCT VIRGIN WOOL SUITS $20.95.
SPOT CASH PROFIT TO $5.
Show large samples beautiful 100 per cent all wool worsteds. Superb workmanship. Perfect fit guaranteed; 2 orders daily easy. Repeats assured. Big outfit free. Get other lines advertised herein and compare. Wilshire Woolens, 128 West 21st, New York.

SELL HARD WORSTED SUITS $18.95.
MAKE $5 PROFIT
Extra pants at cost; finest workmanship; over 30 hand operations; $25,000 bond guarantees satisfaction; complete de luxe sample outfit free; actual leads furnished; bonus sample suit. Williams Bros., Dept. JY-43, 364 Congress st., Troy, N. Y.

LOCAL MAN WANTED
Represent manufacturer of fine shirts, ties, sox; exceptional values, makes to wearer; large earnings daily; extra cash bonuses regularly. We start you without investment. Expensive sample outfit FREE. Write Dept. B-40, Rossciff, 1237 Broadway, New York.

WE have advertised for a salesman. We haven't engaged him as yet. Are you the man? Newsman, Inc., 4211 S. Kingshighway.

AUTO SALESMEN

Wanted; 2 high-grade, experienced insurance or securities salesmen to sell Buick cars. Phone Mr. Brown, LAclede 7600, Sunday after 1 p. m., for appointment.

SALESMEN WANTED

SOBIERY SALESMEN—With following, selling department, dry goods and shoe stores nationally known full fashioned line in St. Louis, Southern Illinois, Missouri and Kansas. Strictly commission basis; state experience and give references. Box F-115, Post-Dispatch.

SOBIERY SALESMEN Experienced, with following amongst specialty stores, department stores and shoe stores. Commissions. THE RINGOLD HOSIERY CO., 22 West 27th st., N. Y.

PISTON RING SALESMEN
For city and towns surrounding St. Louis. SURETY SALES CO., 405 S. Broadway.

COMMERCIAL REFRIGERATION SALESMEN

Factory branch needs 4 men to sell a complete line of commercial refrigeration and air-conditioning equipment for all types of applications. Experience, but not necessary, as we train and we render educational and field training; leads furnished, also experienced supervision. Very liberal commission paid, also a small cash bonus for survey work, so that new men can earn expenses. Apply 9 to 12 a. m. Monday only.

SERVEL SALES, Inc.
4908 DELMAR, ROOM 326

ROOFING AND SIDING SALESMEN. 2 more go-getting specialty men; 100 per cent co-operation; leads furnished. Call mornings. 4839 Carter.

WINEGUARD—Exclusive rights. Wholesale at $1.80 per case freight paid; making 12 gallons full strength. Send no money. Winesugar, 406 S. Main, Los Angeles, Cal.

TAILORING MEN
New spring 1934 suits, topcoats made to individual measure $21.95. You make $4 plus bonus. Newest fabrics, finest tailoring. Satisfaction guaranteed. Complete sales outfit free. Write Dept. 187, Mallory, 9 W. 20th st., New York.

SALES ENGINEER—For St. Louis and vicinity to follow up established trade; permanent connection if you are capable of developing additional new business. Prefer man familiar with boiler room equipment; if you have mechanical knowledge of boilers we can train you in the chemistry and to carry on the work profitably. Only fullest application considered; commission; adequate drawing after trial. Write Electric Chemical Co., Cleveland, O.

SALESMEN—26-year-old company, nationally recognized leader in creation of fine art calendars, direct-mail campaigns, holiday greetings for business use, etc., wants exclusive representative for Northeast Missouri territory. This is an opportunity for an aggressive, advertising-minded salesman with a successful record, who owns a car and can get along on modest initial earnings, to make permanent connection with a future. Letter outlining experience and other qualifications in first letter. Address Mr. Gerlach-Barklow Co., Joliet, Ill.

SALESMEN—CLEAN CUT, FOR ST. LOUIS AND CERTAIN LOCALITIES; GOOD EARNINGS CAN BE MADE BY DEMONSTRATING AND TAKING ORDERS FOR NEW 1934 "V" ELECTRIC LAMP; EVERY STORE OWNER IS TERRIFIED DUE TO SAVINGS ON LIGHT BILLS; REFERENCES REQUIRED; GIVE FULL DETAILS. BOX P-129, POST-DISPATCH.

SALESMEN—Have immediate opening for man to call on trade for $3500 per year and up position; selling all standard products directly to school boards, institutions, municipalities, farmers, etc. No investment. No car or experience necessary. Protected territory. Unusual opportunity for right party. American Asbestos Products Co., Dept. 4, Cleveland, O.

SALESMEN—Earn $50 weekly selling our nationally known 4-inch mail-order cigars direct at factory prices; permanent; orders come from repeat business; experience not necessary; old reliable factory, established 30 years; write today for free sample case. J. W. Roberts & Son, Dept. 12, Tampa, Fla.

SALESMEN—If you can sell life insurance you can make money. Find out whether you can or not. Attend New York Life Insurance Co.'s 4-day school; no cost or obligation. We maintain a separate office for the special supervision of new men. See Mr. Peterson or Mr. Otto, Monday, March 5, 315 N. 7th st., 6th floor.

SALESMAN

Experienced installment furniture salesman; must have good reference. None other need apply. Address Box G-51 Post-Dispatch.

SALESMEN—We have an opening for two live wire salesmen to sell new Chevrolets. We are making immediate delivery. We prefer men living in South St. Louis with wide acquaintance; experience not essential. Call for full particulars in your reply. Box F-307, Post-Dispatch.

SALESMEN—Be independent; yourself in business; big commission made selling our special policy; pays as provided $10,000 accidental death, $25 weekly benefit sickness or accident; cost $10 annually, man or woman. North American Insurance Co., 5 Beekman st., New York.

SALESMAN—In St. Louis and adjacent territory; preferably married; a man of character and stability; ambition and the energy to carry through with an old-line insurance organization; we will train and help you build an income that will grow yearly, with drawing account on future commissions to start; state age, address, organizations to which you belong and phone number. Box F-323, Post-Dis.

SALESMAN—With following among department stores, specialty shops, Missouri, Kansas, Oklahoma and Arkansas for fine line domestic and handmade ladies' underwear; splendid opportunity with established manufacturer. Underwear Co., 105 Madison av., New York.

SALESMAN—Illinois territory; experienced selling staple and novelty sweaters, infants' dresses, headwear, infants' knit-wear, bathing suits, popular price merchandise; liberal commission; must furnish bond for samples. Give references. Chas. M. Steinman, Inc., 4771 Cote Brilliante av., St. Louis, Mo.

SALESMEN—Amazing new opportunity. Demonstrate for nationally-known tailoring company; start at $35 weekly; no canvassing; permanent position; rapid advancement; your own clothes free; give full details. PIONEER TAILORING, 500 Throop, Dept. 846, Chicago.

SALESMEN—For city and country; either full time or spare time; wanting a real line produced by reliable firm. Our equipment appeals to merchants because it makes them money. Write for details. Mabey Electric Co., Indianapolis, Ind.

SALESMEN—Acquainted with grocery, drug and notion shoe jobbers, department and chain stores, to represent old reliable manufacturer of quality line of shoe polishes and dressings priced to sell. Atlas-Irmaline Co., 647 N. Green, Chicago.

SALESMAN—To sell printing ink; must have printing trade following as paper salesman or ink salesman; very fine printing inks popularly priced; exclusive territory; excellent opportunity for large income on liberal commission basis. Inks, Inc., 16 East 46th st., New York, N. Y.

SALESMAN—Auto parts, to cover established local territory, with Borough understanding of this line; good opportunity; state age and experience. Box F-162, Post-Dispatch.

SALESMAN—To represent national manufacturer calling on local retail drug trade; prefer man not over 35 who has car. Salary, All references required. To be considered you must give names past employers and dates employed. Box F-306, Post-Dispatch.

SALESMEN—$30,000,000 national corporation wants salesmen between 25 and 45 years, earning from $2000 to $3500; state age, past experience and financial position at present; not interested in men down and out. Box F-126, P.-D.

SALESMAN—New York concern desires an experienced wash dress salesman for Missouri and part Illinois. Must have car. Commission basis. Apply by letter, giving qualifications, references. Box A-110, Post-Dispatch.

SALESMAN—Wash dresses; to cover states part of Illinois for manufacturer with established trade; experience, automobile, references and immediate response necessary. Box G-351, Post-Dispatch.

SALESMEN—Life time income selling service protecting accounts against loss; non-competitive; recommended by leading firms. Call after 2 p. m. 403 Holland Bldg.

U. S. BONDED INDEMNITY CO.

SALESMAN—City work; must have car; state experience, qualifications; this is good established soda water concern. Box F-167, Post-Dispatch.

SALESMAN WANTED

SALESMAN—To represent International Correspondence Schools in St. Louis, 28 to 40 years, with car. Permanent position, guaranteed earnings to man who can qualify. Interview by appointment only. Box F-115, Post-Dispatch. 233 Metropolitan Bldg. Phone JE. 4141.

SALESMEN—To sell dog food to grocery, drug stores and meat markets on commission basis; must have car and able to finance self in very limited way. See Mr. Gadau, Roosevelt Hotel, Sunday, 2 to 5 p. m. or Monday, 8 to 12 a. m.

SALESMAN—Reliable, experienced; to sell our line of high-grade brooms in the State of Missouri; commission proposition; state age and experience. The Deshler Broom Factory, Deshler, Neb.

SALESMAN—Experienced, resident, for St. Louis and surroundings, carry compact side line 6 numbers ladies' crepe de chine slips retailing $1.95. Slips contain unusual features; commission. Camille Lingerie, 30 East 33d, New York.

SALESMAN — Covering department store, dry goods and furniture accounts, to sell bed comforts; strict commission basis; good opportunity for hustler. Write fully. Superior Comfort Mfg. Co., 1018 Arch st., Philadelphia.

SALESMAN—Experience in household refrigeration, to act as supervisor; must be good closer and come with Mr. Lee, 1000 Lowe Co., 6607 Delmar.

SALESMAN—Who has had experience in retail selling; not over 35 years of age. Bly-Moss Furniture Co., 4101 Manchester.

SALESMAN—For Missouri, Arkansas and Oklahoma, line of ladies' jackets and shorts. Commission basis only. Wonderful side line. Morris H. Adler Co., 1308 Washington.

SALESMAN—Who is acquainted with buyers of space in St. Louis daily papers, but however, not to sell space; state what connections you have had for the last three years; real opportunity. Box F-93, Post-Dispatch.

SALESMAN—With established following among department and retail stores; side line artificial flowers for dress and hat trimmings; state line carried, territory traveled; references. Box J-124, Post-Dispatch.

SALESMEN — Sell business stationery. Largest line. Highest quality. Quickest delivery. Biggest commissions. Free copyrighted cuts. Experience unnecessary. Outfit free. Lionel, 312 JW So. Hamilton, Chicago.

SALESMEN—If you can't make $1 an hour selling our business stationery, I'll pay you cash. Experience unnecessary. Outfit free. Federal, 303-U South Desplaines, Chicago.

SALESMEN—Sensational price reductions defy competition; sell merchants counter displays, cosmetics, rubber goods; exclusive territory. Catalog free. Craig's, Inc., Memphis, Tenn.

SALESMAN—Experienced in sales of life and accident insurance; state age, whether single or married; also with what insurance company employed. Box O-385, Post-Dispatch.

SALESMEN—Live, active, energetic, sell low-priced braided rugs on commission basis to stores, side line. Wilkens Manufacturing Corporation, White Plains, N. Y.

SALESMAN—Man now calling on filling stations and garages in Southern Illinois or Northern Missouri to handle nationally-known product; state age, experience. Box F-140, Post-Dispatch.

SALESMAN—For Missouri, calling on retail; carry side line of raincoats; commission 10 per cent; credit on mail orders. Cumberland Raincoat Co., Jeffco, Penn. Give reference.

SALESMAN—Automotive; to solicit machine work from garages, repairs and paint shops; give full particulars and experience, etc. Box F-33, Post-Dispatch.

SALESMEN—Strange chemical sponge cleans wallpaper like magic. Banishes housecleaning drudgery. Woman amazed. Hustlers cleaning up. Outfit free. Mills Co., Box 161, Akron, O.

SALESMAN—Specialty men; 2; no peddling or samples to carry; liberal commission and leads. Apply Tuesday only, 9-12. 4 N. 8th, Suite 515.

SIDE LINE salesmen to carry quality line of bulk and packaged lawn and garden seeds; call to dealers; liberal commission; state territory you cover. Box G-49, Post-Dispatch.

TO THE JOBLESS—Engage in a business of your own by and through the sale of 166 daily used household necessities. Call 2117 Franklin av. for full particulars.

WANTED—SERVICE MAN—Laundry manufacturer has openings in several counties where not represented for middle-aged men who are capable and willing to call on factories, stores, garages, warehouses, schools, hotels, etc., and inspect and service their fire extinguishers. Earnings on inspections and service work and sales of extinguishers from $28 to $35 a week with added earnings from sales of extinguishers and new automatic fire alarm. Fire-Cry Company, Dept. 19, Dayton, O.

HELP WTD.—MEN, WOMEN

INVESTIGATOR—Capable, reliable, private party; do investigating by hour; state terms. Box O-367, Post-Dis.

MEN AND WOMEN SALESMEN—For St. Louis and surrounding territory; good opportunity with chance for advancement to good workers; no experience required. Write Box A-272, Post-Dispatch. Give references.

MEN AND WOMEN—To solicit homes; season just beginning for this wonderful new product; Monday and all week. 1260 N. Kingshighway. No phone calls.

OPERATORS

Must be experienced on wash dresses.
RICE STIX
GOOD MORNING FROCK FACTORY
417 N. 10th Street

OPERATORS—Hemmers, binders for house dresses; experienced. 310 N. Ewing.

SLEEVE HANGER—Experienced on men's coats. 510 N. Jefferson.

WOMAN—Middle-aged, to do housework; day work only; small family, no washing, white person, Protestant; German descent, references required. Box O-290, Post-D.

WOMAN—White; to stay with elderly couple on small farm, no objection to one child. Write Box 77, Edwardsville, Ill.

WOMAN—Middle-age, general housework; good home, small salary. Box F-60, Post-Dispatch.

WOMAN—Living near 3616 Wilmington for cooking and cleaning, half days. Call after 2 p. m.

WOMAN—Experienced cooking, cleaning, laundry; home nights. Box F-349, P.-D.

WOMAN—Or girl; assist housework, stay on place. FL. 6656.

WOMAN—General housework; more for home than wage. 3615 Palm.

WOMAN—Middle-aged, to help with housework. 1010 Chouteau.

Saleswork

LADY—Over 25 years old, who can work from 9 to 4 in our sales department; splendid opportunity. 802 Arcade Bldg. Mrs. Ruth Prau.

LADIES—30-day trial, permanent position for those who qualify. Room 873, Arcade Bldg.

LADY—With personality; age over 24, interested in dignified individual position. 3638 Olive, room 204, Monday afternoon.

OPERATORS

THOROUGHLY EXPERIENCED ON COTTON DRESSES; MUST BE FAST AND ABOVE THE AVERAGE; PAY WILL BE VERY GOOD. DO NOT ANSWER UNLESS YOU HAVE THE ABOVE QUALIFICATIONS. BOX F-332, POST-DIS.

TELEPHONE SOLICITORS—Experience essential; give phone number. Box A-380, Post-Dispatch.

WOMEN AND MEN—Why look for a job when you can earn from $5 to $25 every day by, with and through the sale of 166 daily used household and toilet necessities for which there is an established demand? Used in every home; experience unnecessary. We teach you what to say and how to say it. For full particulars and free samples, call or write Dr. T. M. Rayman Products Co., 2117 Franklin av.

WOMEN—Sell 35, 50 cent items. Call 427 N. Euclid, upstairs.

HELP WTD.—WOMEN, GIRLS

APPRENTICE—For beauty shop. Box O-242, Post-Dispatch.

APPRENTICE—Beauty shop. 3705 E. Broadway.

BEAUTY OPERATORS—Sit, expert, all around operators, especially good in permanent waving; age not over 28. Apply 813 Locust, 403 Equitable Bldg.

BEAUTY OPERATOR—Expert in permanent waving and finger waving. 6536 Olive Street Rd., until 1 p. m. today.

BEAUTY OPERATOR—Must be good finger waver; steady work. Call Sunday, 211 to 12, 3162 S. Grand.

BONAZ OPERATOR—Hand to embroider, girl to cut felt letters; reference required. Box O-343, Post-Dispatch.

BOOKKEEPER—State experience, age, knowledge of general ledger necessary; $15 week. Box O-79, Post-Dispatch.

COMPTOMETER OPERATOR — One with bookkeeping experience preferred; state age, experience, salary wanted; furnish references. Box F-253, Post-Dispatch.

COOK—And managing housekeeper; combination, unincumbered, to manage and care for modern West End home; must be thoroughly experienced as cook and care of home; references required from former employers to qualify for this position; give age, height, weight. Box F-151, Post-Dispatch.

COOK—Experienced and housemaid; also help with children; stay on premises; do not apply without best of references. REpublic 3811.

COOK — Restaurant; middle-aged, first-class. Room 303, 910 Chestnut.

DEMONSTRATORS — Experienced; store work; good pay. 1043 Hodiamont.

EXPRESSION TEACHER — Capable of transposing music; call Monday after 1, St. Louis Academy of Music, 3 Edison Bldg.

GIRL—White, cooking, housework and children; experienced; references; $20 a month. 7280 Northmoor dr., University City.

GIRL—White; general housework, cooking, references required; $30 month; congenial with children; apply in person. 7246 Princeton. No phone calls.

GIRL—White; 20-30; German preferred; cooking, laundry, more for home. State references, salary. Box F-319, P.-D.

GIRL—To do light housework; must live within walking distance of Velda Village. Call at 6918 Normandie.

GIRL—Answer phone and keep records; give description and wages expected. Box O-261, Post-Dispatch.

GIRL—General housework, care of child; Protestant preferred; references. 5440 Neosho, Southampton car.

GIRL—Employed or going to school, to watch children in evening, for room and board; home pay. Box F-164, Post-Dis.

GIRL—white, housework; some laundry, assist 2 children; stay on place; references. 5650 Chamberlain, 2d fl. west.

GIRL—White, not under 25, for general housework; must have references. Apply 600 North Woodlawn, Kirkwood.

GIRL—White; general housework; references; Webster Groves. REpublic 3669.

GIRL—White; downstairs work and cooking; references; $15. CAbany 5574J.

GIRL—Young, housework, stay on country place; references. 3939J.

GIRL—White, assist housework and children. Call Sunday morning, PR. 2944.

GIRL—White; experienced general housework. 5 Russell. LA. 5580.

GIRL—White; general housework; two adults. CAbany 5582.

GIRL—General work; good cook; $30-$40; Monday. Hardy Agency, 5232 Enright.

GIRL—White, housework, $10 month. 6315 Bowdoin, 2d east.

GIRL—White; housework; care baby; $12 month. CA. 2743.

GIRL—White; general housework, care of baby; $12 month; experienced. PA. 7365J

GIRL—White, housework, cooking, children; experienced; $20. Box F-371, Post-Dis.

GIRL—White; general housework. Apply Fox, 822 Leland.

GIRL—Housework, care of child. 6341 Southwood, 3d west.

GIRL—Housework, good home, small salary; references. EV. 3897.

GIRL—White; housework; stay on place; $10 month. MUlberry 1242.

GIRL—White; general housework; reference; $12, 6636 San Bonita; PA. 0792J.

HOUSEGIRL—White, 20-25; references; experienced; $20. PArkview 7781.

HOUSE GIRL—General housework. 5221 Lotus.

HOUSEKEEPER—General housework; lady 25 to 35; permanent place; adults; good home, $35 month; will take lady with child school age. Box O-306, Post-Dis.

HOUSEKEEPER—With small boy; room, board; motherless home. 2640A Chippewa.

HOUSEKEEPER—White; stay on place. $40 at 1740A S. Vandeventer.

HOUSEKEEPER—Will give good home and small wage; motherless home. EV. 2423.

LADY—25 to 40; housework, care of child, no laundry; good home; $15. 6934 Rayenside 3380R.

LADY—Middle-aged; housework; more for home than wages. 3627 Palm st.

LADY—Colored, for cleaning. 1419 a Seventh st.

LAUNDRY HELP — Experienced hand ironers and press operators. Bright & Free Laundry, 5562 Easton.

LAUNDRY HELP—Experienced shirt finisher. Banner Laundry Co., 100 S. Jefferson.

MAID—White, young, refined, references. 7320 Peralta and 4 west.

MAID—Colored; laundry, housework; on place. 6317 Wydown.

MAID—Housework; small apartment; stay on place; $10 month. HI. 5894.

MAID—Experienced in rooming house work, some cooking. Castleman.

MAID—White; good cook; private family. University City home; 2 adults; small child; good home. Box F-120, Post-Dispatch.

MAID—White; cooking, help with housework. 1337 Stanford.

NURSEMAID—Permanent position for experienced nurse, capable of caring for baby and children in West End home; satisfactory references necessary; good salary paid. Box F-135, Post-Dispatch.

OFFICE WORK—And modeling; must be at least 5 feet 6 inches tall, weigh 125 to 130; underwear manufacturer. Box D-359, Post-Dispatch.

Saleswork

STOP, LOOK AND LISTEN
Room, board, $5.50 week; fine neighborhood; good cook; near street car, bus. 3926 Connecticut.

ALLEN, 2904—Large south, twin beds; refined home; good meals, GR. 6648.

BOTANICAL, 3631—Large front, lot to eat, $5 each for 2. LA. 3101.

BURGEN, 4068—Room with elderly couple; board optional; adjoining bath. Riverside 3380R.

CRITTENDEN, 3456 (Grand-Arsenal) — Lovely front; 1 or 2. LAclede 2169.

FLAD, 4053—Room and board; southern; homelike; front room; reasonable.

GEYER, 2755—Lovely front sleeping room, home cooking; private; gentleman.

HALIDAY, 3503—Large room, twin beds; excellent meals; home privilege.

HARTFORD, 3612A — Fine room for 2; twin beds; board; reasonable.

JEFFERSON, 1621A S.—Room and board, working girls. LA. 9921.

JUNIATA, 3910—Nicely furnished room, $7 a week; home cooked meals. LA. 3221.

JUANITA, 3838—Nice furnished room; board; 2 adults; southern exposure.

LOUGHBOROUGH, 4323—1 or 2 men or couple; private home. RI. 2393W.

MORGANFORD, 4422—Room, board, 1 or 2; private family; residence. RI. 5835W

OHIO, 3529—Like living at home, girl; 3 meals; $5; private. PA. 1698.

PARK, 2837—Large front room, twin beds; good meals; phone; reasonable.

PARK, 3416—Large attractive room, 1 or 2; convenient location; private.

PARK, 3503A — Room, board; private home for young man; reasonable.

ROOM—Nice; with board; 2 gentlemen preferred; private family; South Side. Riverside 4714M.

Saleswork

WOMEN—Do you live outside St. Louis but within 200 miles? Are you between 25 and 45, neat, attractive, interested in latest discoveries in beauty culture? If so, you may qualify for splendid opportunity with national organization. No books. Give age, education, experience. Write director, 301 Westport, Kansas City, Mo.

WOMEN—3, over 27, educated, pleasing personality, to travel in child welfare work; position pays $50 a week and transportation to those who qualify. 408 Board of Education Bldg., 2-4 p. m. Mrs. McGary.

WOMEN—4, with canvassing experience, to represent leading department stores; liberal commission, small guarantee; no selling; permanent work. Apply Monday, 9:30 a. m., 2667 Washington.

WOMEN—Aggressive, experienced housewives; every housewife a purchaser. Temm Appliance, 3346 S. Jefferson av.

WOMAN—Alert, ambitious, to fill vacancy in national organization; reference required. 1990 Railway Exchange.

WOMAN—For beauty culture demonstrations. Box O-107, Post-Dispatch.

YOUNG LADIES—Two, neat, 18 to 25, for advertising work. Apply Mrs. Brewer, 8 to 10 a. m. Don't phone. Woodbine Annex Hotel.

YOUNG WOMAN—Good cook, housekeeper; references. CA. 7809M. 710 Limit.

Employment Service

NURSES—Others seeking hospital positions anywhere. Send stamp. Schaff Bureau, 145-169 W. 45th, New York.

CANVASSERS AND SOLICITORS WOMEN

CANVASSERS—Girls for advertising campaign; no selling. 206 N. 15th st.

WOMEN—Experienced, for special photograph exhibit. 1005 Locust st.

SALESWOMEN WANTED

LADIES

We require 2 high-type ladies in sales department; ladies with whom we can trust our customers. Hours 9 to 4; ½ day Saturday. Permanent employment for those who qualify. These positions are above the average financially and to qualify applicants must be over 28 and under 50, cultured, neat-appearing and have a

ROOMS FOR RENT—South

ANN, 2830—Nicely furnished room, kitchenette; steam heat; $5.

ARSENAL, 2303—Neat room, board; will consider child school age.

BENTON PL., No. 10—Housekeeping, 3, 1st floor, 2 2d floor; phone.

BOTANICAL, 3851—Large, pleasant, near Grand); private home; convenient; reasonable.

BOTANICAL, 3969A—Large room, with or without kitchenette; phone; reasonable.

BOTANICAL, 3929A—Housekeeping, sink convenient; sleeping, kitchen privileges.

BOTANICAL, 3630A—Board or kitchen privileges; 1 or 2; no other roomers.

BROADWAY, 3115A S.—Housekeeping, single, $2.75; connecting, $3.25 up.

CALIFORNIA, 2252 — 1 or 2 gentlemen; private; garage optional. FR. 8902.

CAROLINE, 3416—2 and 3 unfurnished rooms, $12 and $8; garage obtainable.

CASTLEMAN, 3936—Cheerful sleeping room; gentleman; $2; continuous hot water.

CASTLEMAN, 3827—Delightful 2d floor front; telephone; homelike; gentleman.

CLEVELAND, 3652—Sunny housekeeping room; also small sleeping; very reasonable.

CLEVELAND, 3632—Neatly furnished; all conveniences; breakfast optional.

CLEVELAND, 3836—Furnished rooms, 1st, 2d floor; convenient; near car.

COMPTON, 1921 S.—2 or 3 housekeeping; private family, $15 and $450.

DELOR, 4400—Room, kitchenette, furnished; decorated; garage; adults.

DE TONTY, 4000—2d floor east, lovely front room in apartment; $3.

DE TONTY, 3850—Attractive, south, large, light, quiet; breakfast; 3 or 4.

EADS, 3139—Sleeping room for lady, private, telephone, reasonable, references exchanged; convenient to cars.

EADS, 2503 — Hallroom; furnished; $3 week.

FLAD, 3935—Modern single room; Christian family; gentleman; reasonable.

FLAD, 4012A—3 front rooms, 2 car line; garage optional. LA. 0425.

FLAD, 3855—Two furnished housekeeping rooms, light, heat and gas, private.

GILES, 3525A—Housekeeping and sleeping rooms; garage, reasonable.

GRAND, 3653 (apt. 204)—Room, private entrance; large closet, nicely furnished, adjoining bath and shower; continuous hot water. LA. 1163.

GRAND, 3139 S.—2 unfurnished rooms; very convenient; best location.

GRAVOIS, 5800 — Room; large; modern; bath; $3 week. RIverside 3458J.

HARTFORD, 3864—2 furnished housekeeping rooms, private family; adults; garage.

HARTFORD, 2531—Nicely furnished room for lady or gentlemen.

HUMPHREY, 3719 — Large south front, neatly furnished, 1 or 2; all conveniences.

HUMPHREY, 3671—Well furnished housekeeping suite; 2 connecting rooms, sink, keeping suite; 2 connecting rooms, sink, keeping suite; 2 connecting rooms, sink, ke

HOTELS

PARK MANOR HOTEL
5560 PERSHING
on University Car Line

"Live as Well for Less"

Private Rooms With Hot and Cold Water as Low as **$5 Weekly**

In-a-dor living room, dressing room, ample closet space, tub and shower bath, as low as **$8.00 Weekly**

In-a-dor living room, bedroom, dressing room, tub and shower bath with 2 exposures; will accommodate 4 people, for **$60 Monthly**

Dining Service at Cafeteria Prices
Ample Parking Accommodations

The Air Is Clearer on the Park

$8.00 A Week to Live in Comfort Quiet and Refinement

Popular Priced Coffee Shop

Easy Parking

250 Rooms and Baths

Fairgrounds Hotel
on New Natural Bridge Blvd. and Grand.

AT THE AVALON HOTEL
Live On The American Plan
339 N. Taylor. FOrest 5534.
A Fair Trial Will Convince.

BELTMORE, WASHINGTON AT GRAND, 15 MINUTES FROM ANYWHERE. Room and lavatory, $1 day, $25 month; room and bath, $2 day, $35 month. Apartments, full service, $17.50 week.

ALCAZAR HOTEL, 3127 Locust. Special winter rates, 75c day; $3 week up; garage.

GRAND-PINE HOTEL—Rooms with bath, $1.50 up; weekly, $4 up; free parking.

EMPRESS RIALTO HOTEL, 3534 Olive—Empress Rialto Annex, 4009 Olive, 75c daily, $3 weekly and up. Free parking.

RITZ HOTEL, 4137 LINDELL. FR. 3550. Beautiful, large front rooms, $1 up; weekly, $4 up; bath, $6; free parking space.

APARTMENTS FOR RENT
West

APARTMENTS FOR RENT
Heat and Janitor Service Furnished

CORNET & ZEIBIG

4933 West Pine	8 Rooms	$100.00
4927 Lacede	6 Rooms	70.00
4343 Lindell	7 Rooms	70.00
5311 Cabanne	7 Rooms	65.00
5539 Pershing	7 Rooms	65.00
427 Lake	8 Rooms	62.50
303 N. Union	7 Rooms	60.00
3945 Magnolia	6 Rooms	60.00
5202 Waterman	8 Rooms	55.00
6619 Kingsbury	8 Rooms	50.00
617 Bell	5 Rooms	45.00
6306 Clayton rd.	4 Rooms	45.00
4360 Olive	6 Rooms	45.00
5202 Waterman	6 Rooms	45.00
6267 Delmar	8 Rooms	45.00
4490 Lacede	6 Rooms	42.50
5571 Cabanne	5 Rooms	40.00
417 N. Euclid	6 Rooms	40.00
534 N. Newstead	4 Rooms	37.50
5116 Delmar	5 Rooms	35.00
5057 St. Louis	4 Rooms	35.00
2906 Norwood	3 Rooms	35.00
5643 Julian	4 Rooms	35.00
1235 Highland Ter.	3 Rooms	30.00
6152 Delmar	6 Rooms	30.00

MAIN 4560.
719 CHESTNUT.

FRESH, CLEAR AIR FOR YOUR CHILDREN
. . . with spacious oak-covered grounds for them to play in. Webster school advantages!

3 and 5 Room Apartments
in beautiful new building with garage in connection. Electric refrigerator and every other newest convenience.

ROCKWOOD COURT
330 Lockwood, Webster Groves

The Winston Churchill
5475 Cabanne Avenue
ST. LOUIS' MOST UNUSUAL APARTMENT HOME
4 OR 5 FULL-SIZE ROOMS.
ALSO
BEDROOM EFFICIENCY AND ONE ROOM WITH KITCHENETTE
FOREST 9333

Winston Churchill Tea Room
"A DELIGHTFUL PLACE TO EAT"

DANIEL BOONE APARTMENTS
3733 Lindell Blvd.
FRanklin 4070
15-Story Fireproof Building. Beautifully Arranged 3 and 4 Room Efficiencies, $45 and Up Unfurnished. If You Wish to Live in an Atmosphere of Refinement and Dignity, with the Comforts of a Real Home Within Easy Reach of Business and Recreation Centers,
Visit the DANIEL BOONE.

THE ELLSWORTH
4405 WEST PINE
VERY SPACIOUS, BEAUTIFULLY ARRANGED EFFICIENCY UNITS; SOME WITH BEDROOMS; CONVENIENT TO CHURCHES, SCHOOLS, SHOPS AND TRANSPORTATION. NEWSTEAD 1636.

TRAMORE CASTLE
4525 LINDELL
4 ROOMS AND BATH
5 OR 6 ROOMS, 2 BATHS
SPACIOUS ROOMS, 3 EXPOSURES, EXCELLENT CLIENTELE; REASONABLE RENTAL. SEE MANAGER. FOREST 2144.

WESTMORELAND APT.
5330 PERSHING
See these beautiful 3-5 room efficiencies. Elegant lobby and grounds. Low rentals. Call manager, ROsedale 0718.

SPACIOUS 6-ROOM APARTMENT
4333 MARYLAND AVE.
Second floor; will decorate for desirable tenant. FOrest 9333.

MAJESTY APTS.
5079 Waterman—Attractive studio apartments; 3-4 room efficiency; fully carpeted. See manager.

APARTMENTS FOR RENT
West



ROYAL RESIDENCES
at Democratic Prices

★ Congress Hotel ★
UNION AT PERSHING
Luxurious living at low cost. Hotel rooms; 1 to 3 room efficiency apartments, furnished or unfurnished — for permanent or transient guests.

De Luxe Sunday Dinners **$1**

★ Senate Apts. ★
UNION NEAR PERSHING
7 to 8 room full size kitchen apartments, with 2 and 3 baths.
Phone FOrest 7844

★ The Embassy ★
530 N. UNION
Smart kitchenette apartments, 3 to 5 rooms, furnished or unfurnished. All the conveniences of a smart hotel. 6-room studio apartment now available. Excellent restaurant.
Phone FOrest 7135

GARAGES
In Connection With All 3 Buildings

Overlooking Forest Park



HOTEL ROOMS
FACING OUR PRIVATE GARDEN
Beautifully Furnished APARTMENTS
At Low Rentals
Furnished or Unfurnished Available by Day, Week or Month
Excellent Dining Room
200-Car Garage
PHONE ROSEDALE 4000

BRANSCOME
HOTEL—APARTMENT
5370 PERSHING

FEATURES
That Convinced Others
WILL ATTRACT YOU
6055 WATERMAN AVE.
Near Washington University
Near Three Churches
Near Schools
On Waterman Bus Line
5 Rooms and Sunroom and in-a-dor bed. Frigidaire.
Correctly priced.
Manager in the building.
M. H. RODEMYER & CO.
109 N. 8th MAin 4124

UNVARYING EXCELLENCE
of service and surroundings is obtainable at moderate rentals at
The Yorkleigh
4954 WEST PINE BLVD.
3-Room Efficiency.
4-Room Efficiency.
Resident Manager.
M. H. RODEMYER & CO.
109 N. 8th St. MAin 4124

PRESIDENT APARTMENTS
4615 Lindell Blvd.
ROsedale 3328
12-Story Fireproof Building. The Outstanding Apartments on Lindell Blvd., Which Afford You Dignity and Prestige. Most Desirable 3 and 4 Room Efficiencies, Furnished or Unfurnished. 6 Rooms with Full-Size Dining Room and 2 Baths.
Very Moderate Rents.

KINGSBURY
501 CLARA (head of Kingsbury Pl.)
Eight rooms, three baths.
DOUGLAS LOAN & INV. CO.
GArfield 1297
504 SECURITY BLDG.

The Raymuth
FOR THOSE REQUIRING MORE THAN JUST ANOTHER APARTMENT; 3 ROOMS, 3 BATHS.
484 LAKE AVE. FOREST 9333

LINDELL, 4280—6 and 7 room corner apartments. Also 5 and 6 room apartments at 226 N. BOYLE; G. E. refrigerators.
For information, see Mrs. Danforth at 230 N. Boyle, 1st floor north. NEwstead 1057.

368 N. TAYLOR
Very attractive 3-4 room efficiency; fully carpeted. See manager.

APARTMENTS FOR RENT—West

"AT Last We've Found the Perfect Apartment at . . .

LINDELL TOWER"
3745 Lindell Blvd.
FRanklin 3627

Whatever qualification you consider most important in choosing an apartment—whether its price, location, comfort, or an impressive address—you'll find Lindell Tower *supreme!* Let us show you how completely satisfactory Lindell Tower is.

Decidedly reasonable, 3 and 4 room efficiency apartments — furnished or unfurnished — are now available.

APARTMENTS FOR RENT—South



The HOME You've Been LOOKING for!

The tempo of daily living is quickened to new joy in the brightness of the SAUM Apartments. Here, opposite the beautiful Reservoir Park, are all those luxurious comforts you've searched for—1-room apartments with bath to 6 rooms with 2 baths, furnished or unfurnished, at reasonable rates. Garage and cafe service.

HOTEL
SAUM Apartment
1907-19 S. Grand Blvd.

West

TODAY



We ask you to inspect these luxurious 6-Room and 5-Room Real Home APARTMENTS.

See for yourself these Home Apartments that are really a pleasure to call your home.

Unfurnished Apartments only. Rentals are reasonable. Write for illustrated booklet.

CALL ANY TIME

PIERRE CHOUTEAU
Home Apartments
4440 Lindell

STOP
Just redecorated and refurnished Apartments and Hotel Rooms—Low rentals.

LOOK
At our newly decorated Unfurnished Apartments—Low Rent.

LISTEN
To the nice things that are said about our Apartments and Hotel Rooms. Also our food.

FOREST PARK HOTEL
4910 WEST PINE

PARK PLAZA
27-Story Fireproof
Living Room, Bedroom, Kitchenette Apartments.
$75 Up
For Unfurnished Apartments
$95 Up
Also Furnished Apartments
Kingshighway & Maryland
FOrest 3300

Desirable Apartments

712 Belt	7 rooms; sunroom,	$70.00
5554 Delmar	6 rooms, sunroom.	60.00
5500 Delmar	5 rooms; craftex walls; cedar closet, etc.	50.00
5915 McPherson	5 rooms; porch	40.00
6221 Delmar	5 rooms	40.00
5591 Bartmer	6 rooms	40.00
7317 Zephyr	4 rooms; automatic heat; garage	40.00
4428 McPherson	6 rooms	35.00
5857 Maple	4 rooms; Mgr. No. 19	35.00
1111 Hodiamont	4 rooms	25.00

Barngrove Realty Co.
112 N. 7th St. MAin 2185

4905-15 LINDELL
Eight-Room Suites, 3 Baths, Built-In Showers.
4902-15 ARGYLE PLACE
(Between Lindell and Maryland)
7-room suites, 2 baths
Canvased, papered and painted walls; excellent condition; beautifully appointed; inclosed playground facilities for small children. Open for inspection.
BANISTER R. E. CO., MAIN 0444.

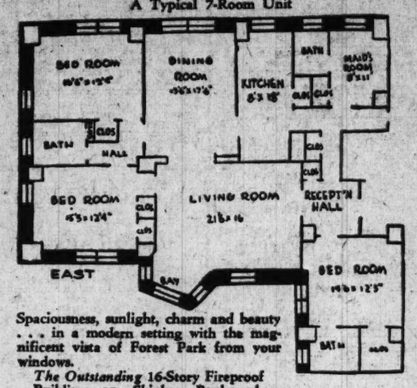
5 ROOMS
5364-66 Cabanne Ave.
2 FULL BEDROOMS, TILE BATH WITH SHOWER; REFRIGERATION; FOR PARTICULAR PEOPLE; REASONABLE RENT. FOREST 9333.

4969 FOUNTAIN — ATTRACTIVE 4-ROOM APARTMENT. LIVING ROOM, BEDROOM, DINETTE, KITCHENETTE AND BATH. ELECTRIC REFRIGERATION, $35. FOREST 9333.

6302 N. ROSEBURY
Just West of Skinker Bl.
Light and airy 4-room apartment; dressing room, reception hall; bath; 2 in-a-dor beds if desired; rent only $45.
GIRALDIN BROS. R. E. CO., 813 Chestnut st.

APARTMENTS FOR RENT—West

Here's the Sun—3 Ways
With Through Ventilation
A Typical 7-Room Unit



Spaciousness, sunlight, charm and beauty . . . in a modern setting with the magnificent vista of Forest Park from your windows.

The Outstanding 16-Story Fireproof Building on Skinker Boulevard.

Personal Supervision of Velma W. Cox

625 SKINKER BOULEVARD
"The Address of Distinction"

THE FRESHNESS
Of new decorations and furnishings, new management and new ideas, makes delightful living at low cost at
The Lowell
4140 Washington Blvd.
3 and 4 room efficiencies furnished and unfurnished.
Resident Manager.
M. H. RODEMYER & CO.
109 N. 8th St. MAin 4124.

CABANNE, 5617 — Efficiency apartment; electric, gas, refrigeration. FR. 0461. RO. 1197.

$35 6238 Cabanne; 4 rooms, sun parlor, hdwd. floors, janitor service. RO. 1746.

CABANNE, 5601—6 rooms; heat, janitor; decorated. FRanklin 5328.

CABANNE, 5514-18—6 and 8 large rooms, modern; reasonable. See manager.

CHEAPEST RENT IN THIS SECTION.
6062 Cates av.; newly decorated; heat and refrigeration furnished; Entrance C, first floor north.
ROYAL BLDG. & RLTY. CO.
16 N. 8th St. CHestnut 3944.

CATES, 5570—You may now secure a choice bedroom apartment with southern exposure in one of the best kept buildings in the Cabanne district, at a very attractive rental figure. Open Sunday.

5653 CATES AVENUE
5-room efficiency; heat, light, gas, electric refrigeration; manager on premises.

CATES, 5516-60—4 or 6 rooms; modern; refrigeration. PArkview 4583W.

Modern . . . Well-Located Apt.
Eight rooms, 2 baths, 627 Clara, just south of Delmar bl.; new plumbing and electric fixtures; gas stove, refrigeration, linoleum, tile walls in bath, with shower; open.
EUGENE J. ALTHEIMER, WILLIAMS & CALMER, INC., 817 Chestnut.

CLARA, near Delmar, 4-5 rooms; sunroom; reasonable. CAbany 3251.

CLARENDON, 1012—4 nice rooms, first floor; rent reduced to $35; open.
HAUSCHULTE R. E. CO., 2407 N. B'way.

CORNER CLAYTON AND LOUISVILLE, NEAR FOREST PARK
3-4 room efficiency; newly decorated; kitchen furnished complete; $30-$40. See manager.

DARTMOUTH, 7148—Lower 5 rooms and sunroom; heat, janitor service.

DELMAR, 5305—Spacious and beautiful living and dining room, 2 baths and 4 bedrooms. Exquisitely decorated. Elevator. Attractive entrance. Corner Union and Delmar; $80.
Real Estate Management Co.
317 N. 11th MAin 0953

LIVE IN BEAUTIFUL UNIVERSITY CITY
CASTLEREAGH APTS.
LARGE BUILDING, 3-ROOM EFFICIENCIES, FURNISHED OR UNFURNISHED. NEWLY DECORATED. CASTLEREAGH CORP., OWNER AND OPERATOR, 6320 DELMAR BL. CABANY 8587.

THE TIVOLI, 6358 Delmar, in University City. Modern building with elevator. Exquisitely decorated and unusually attractive little apartments at modest rentals.

SEE THIS BEFORE DECIDING
Ideal 6-room efficiency; southern exposure; well ventilated; excellent service; spacious lawn. 5368 Delmar, half block west of Union. ROsedale 2060.

RECONDITIONED
Delmar, 5321—Beautifully decorated; reasonably priced; see manager first floor.
Edward L. Scott, CHestnut 5555.

4635A DELMAR.
LOW RENT.
Six rooms, heat and janitor service.
MULLIN-WALTERS REALTY CO., INC.

DELMAR, 7470A—Beautiful 2d-floor 3-family building; 6 rooms, 2 baths, hot-water heat; garage; open.
A. G. BLANKE R. E. CO., 711 Chestnut.

DELMAR, 5904—Third floor; 7 rooms, 2 baths; decorate; only $50.
B. A. THOMPSON R. CO. PA. 0141.

5-ROOM EFFICIENCY, REFRIGERATION
6329-31 Delmar; modern; will decorate.

DELMAR, 4175—5 rooms, perfect condition; open. FR. 4537 or MA. 1195.

DELWOOD APARTMENTS—Zephyr and Bellevue; one 5-room, occupancy March 1; 2-4 rooms, now vacant; concession.

DE MUN, 921—6 rooms; modern; janitor; refrigeration; reduced. EVergreen 0908.

EASTGATE, 622—4 rooms, 2 sunrooms, refrigeration, janitor service; reasonable.

EASTGATE, 800 — 6 large, light, clean rooms; Kelvinator, heat, janitor; $45.

EASTGATE, 916—4 (5) room efficiency; excellent condition; reasonable; garage.

EASTGATE, 701-07—7 rooms, 3 bedrooms, Frigidaire; reduced. PArkview 2649W.

EASTGATE, 736 — 7 attractive rooms, 3 bedrooms, Frigidaire. PArkview 0591J.

5621 ENRIGHT
5-room efficiency; rent reasonable.
See manager.
APARTMENT MANAGEMENT CO.
NE. 0919

ENRIGHT, 5468—6 rooms, including sunroom; newly decorated; refrigeration; rent reasonable; concession; open.
HAUSCHULTE R. E. CO., 2407 N. B'way.

5673 ENRIGHT
6 rooms, electric refrigeration; low rent.
MULLIN-WALTERS REALTY CO., INC.

ENRIGHT, 6601—5 rooms and sunroom; $50.
H. G. RUPP REALTY CO. CAbany 3980

ENRIGHT, 6250—6 rooms, sunroom; redecorated; refrigeration. PA. 0306.

ONLY $37.50, $38
7343-89 Ethel and 7347-51 Hoover, n.w, modern, 5-room efficiencies; included refrigeration, stove; near schools, churches and transportation. See manager.

ETZEL, 5835—First floor east, 5 rooms and spacious hall; tile bath, $30; newly decorated; open.
FRANCIS-PERRY-RUTH, 110 N. 7th st.

ETZEL, 5893—Nice 4-room and front sunroom apartment; refrigeration; rent reduced to $35; open.
HAUSCHULTE R. E. CO., 2407 N. B'way.

ETHEL, 7310—5 and sunroom, bed, oil heat, refrigeration, stove. HI. 4890.

237 N. EUCLID AVE.
3 large rooms and bath; G. E.; beautifully decorated; 2-bedroom efficiency.
BANISTER R. E. CO. MAin 0444.

EUCLID, 904 N. — First floor, 4 rooms, bath, Frigidaire; janitor; rent $35.
OTTO TIETJENS, 722 Chestnut st.

EUCLID, 14 S.—7 rooms; rooming location; $40; open. RO. 2915.

FORSYTHE, 7015—5 rooms; Murphy bed; electric refrigerator; garage; open.
BERGFELD, JEfferson 1437.

1033 GOODFELLOW AV.
Bright and airy 4-5 room apartments with heat, refrigeration and janitor service; roll-away bed if desired.
GIRALDIN BROS. R. E. CO., 813 Chestnut

HAMILTON, 1256 (Corner Plymouth)—Choice 5 rooms with sun porch, Frigidaire; low rent. See janitor.

HAWTHORNE PL., 1340—(End of Forest Park car line, Richmond Heights) 4-room efficiency apartment; heat, light, gas, electric refrigeration; rents reasonable.

HEMAN, 711—3d south; 5 rooms; refrigeration free; will decorate; $50.
H. G. RUPP REALTY CO. CAbany 3980

CHEAPEST IN CITY
5937A Horton pl. (1039 North); 5 rooms, just papered; heat, hot water, janitor; $31.50. Gar. 7983. 10 days free.
JOHN A. WATKINS, 723 Chestnut.

KINGSBURY, 6817—Delightful apartment of 5 rooms, splendid equipment, attractive decorations; desirable home, with nice surroundings; worth inspection; third floor vacant; first floor west available if preferred.
FRANCIS-PERRY-RUTH, 110 N. 7th st.

KINGSBURY, 6008A—5 nice large rooms, adjoining drug store; ideal for doctor's office. See SCHWENKER REALTY CO. Phone CEntral 8866.

KINGSBURY, 6833 — 4 rooms, large, southern sunroom, refrigeration, garage; attractive surroundings; open.

KINGSBURY, 7386—Unusual apartment; 8 spacious rooms; tile bath; must be seen to appreciate.

KINGSBURY, 5605—Lovely 4 rooms, sun parlor; in-a-dor bed; garage; lovely decorations; low rent. Dougherty R. E. Co.

KINGSBURY, 6842—First floor; 7 rooms, 2 baths, sunroom, Kelvinator; exclusive surroundings; near Washington U.

KINGSBURY, 7912-18 — Four and five rooms, refrigeration; garage. WY. 0200.

KINGSBURY, 5727 — 4 rooms, bath, reduced, $30; resident manager. FO. 0550.

KINGSBURY, 5783 — 2-room apartment; gas heat; light, $5.85.

KINGSBURY, 5946—5 rooms, Frigidaire; $37.50, $40; concession. PA. 7493R.

KINGSBURY, 5943—5 rooms, reception hall, refrigerator, cheap rent. PA. 2103J.

KINGSHIGHWAY, 1262 N.—5 rooms, refrigeration, gas stove, heat, janitor service.

1306 Aubert, 4 rooms, screened porch, refrigeration.

Wm. R. Lippelman, 1260 N. Kingshighway. FOrest 7113.

CHEAPEST RENT IN THIS SECTION.
4541 Lacede; 5-room efficiency; newly decorated; choice location.
ROYAL BLDG. & REALTY CO. CH. 3944

LELAND, 727—6 rooms, refrigeration, screened porch, garage; open.

LIMIT, 709—5 rooms, sunroom, refrigeration; reduced to $47.50. FR. 9632.

THE CARLETON APTS. — 4616 Lindell. Delightful corner apartment in this exquisite building with large living room, dining room, sunroom and bedroom if desired; the equivalent of two bedrooms; garage and dining room in connection. Your inspection is invited.

LINDELL, 4330—Six rooms, bath; steam heat, electric refrigerator, janitor service, garages; rent $55.
GIRALDIN BROS. R. E. CO., 813 Chestnut

LINDELL, 3941-45—4 rooms, bath, heat, janitor service.
McMENAMY R. E. CO., 1308 N. Grand.

LINDELL, 4514 — Large first floor; two baths; sunroom; janitor service.

HOTEL ROOMS
These exquisite rooms in this large modern building are offered on a most attractive basis for permanent guests.
RANELAGH WILMAR
5707 McPherson

McPHERSON, 6018—2d floor, 5 real rooms, large and light, sleeping porch, reception hall with Murphy bed; also open porch; refrigeration, near Forest Park. Close to churches, schools, shopping districts and all transportation. Decorate to suit; rent $45.
MORRIS AACH R. CO., Inc., 826 Chestnut

4236 McPHERSON AV.
3-room efficiency apartment; heat, light, gas, electric refrigeration. Rent $33.

McPHERSON, 5600—4 rooms and enclosed sun porch; A1 condition; $40; possession April 1.

McPHERSON, 5736 — 7 rooms, 2 baths; heat, janitor service, refrigeration; $65.
McMENAMY R. E. CO., 1308 N. Grand.

McPHERSON, 5926—5 rooms, refrigeration, screened porch, garage; open.

MAPLE, 5559—5 and 6 rooms and baths, all modern; electric, gas, refrigeration included in rent; open.

8 ROOMS, $55—OPEN
S. W. CORNER MARYLAND AND BOYLE
Convenient to cars, buses, stores, schools and churches; electric refrigeration.
EUGENE J. ALTHEIMER, WILLIAMS & CALMER, INC., 817 Chestnut.

MARYLAND, 4146 — 3-room efficiency; large rooms; newly decorated; includes gas for cooking, electric light and refrigeration; rent $30. See manager.
HAUSCHULTE R. E. CO., 2407 N. B'way.

STEAM-HEATED FLAT.
4653A Maryland; 5 rooms, hardwood floors.
FRANK J. FRICK R. E. CO., MAin 0780

551-563 MELVILLE AV. (6600 West)
Beautiful, well arranged efficiency apartments with every possible convenience.
4-ROOM APARTMENT.
511 NORTH NEWSTEAD..... $30
FRANK J. FRICK R. E. CO., MA. 0780

NEWSTEAD, 3216 N.—5 rooms, bath, gas, electric, heat; garage; $40.

NORTHWOOD, 6328—5 rooms and 2 sunrooms; garage; $65; open.
H. G. RUPP REALTY CO. CAbany 3980

$35 AT FOREST PARK, $35
1614 Oakview; 5900 Oakland; 3 bedrooms, 2 facilities; very desirable. Hilland 3645.

OAKLAND, 6232 — Opposite Forest Park; 4 rooms, with bedroom, also in-a-dor bed, gas, electric, Frigidaire, heat, janitor service; reduced to $40. ID. 8806.

4461 OLIVE
Furnished or unfurnished; light, heat, gas, refrigeration. FR. 3738.

OLIVE, 3587A (near Grand)—Six rooms; steam heat; will furnish; reasonable.

ATTRACTIVE APARTMENTS

448 N. WHITTIER	3-room efficiency;	$32.50.
2030 LAFAYETTE	5 rooms;	$35.
608 KINGSLAND	3-room efficiency,	$35 up.
4902A LACLEDE	5 rooms;	$40.
740 INTERDRIVE	Third north;	6 rooms; $40.
816 EASTGATE	5 rooms,	$40.
2519 BELLEVUE	5 rooms;	$42.50.
5582 PERSHING	6 rooms;	$45.
6641 SAN BONITA	5 rooms;	$45.
6649A CLEMENS	5 rooms, bath, refrigeration;	$35.
6319 DELMAR	Third east;	7 rooms; $40.
5328 DELMAR	3-4 efficiency;	$40.
4404 LINDELL	9 rooms, 3 baths.	
4931 LINDELL	10 rooms, 3 baths.	
3522 SULLIVAN	First west;	5 rooms.
3866 LAFAYETTE	Second west;	6 rooms.
6325 SOUTHWOOD	7 rooms,	2 baths.
7365 PERSHING	6 rooms,	2 baths.
6105 PERSHING	6 rooms,	refrig.
4925 WEST PINE	9 rooms,	3 baths.
5542 WATERMAN	8 rooms,	2 baths.

HENRY R. WEISELS CO.,
8th and Chestnut. CHestnut 4800.

Luxurious Residential
APARTMENTS
5862-78 CATES
Electricity, gas, refrigeration furnished; 3 to 5-room suites; conveniently located. Rates comparatively low. See resident manager.
PArkview 0471

Brentmoor Apartments
5414 DELMAR
FURNISHED APARTMENTS, ALSO HOTEL ROOMS
One 3-room efficiency.
HOTEL ROOM with twin beds, tile bath with shower, refrigeration.
Manager on Premises, or HOUSAM CO., ROsedale 8935.

Browning Apartments
5536 Pershing
RENTALS REDUCED
furnished and unfurnished
APTS. $40 up
Plenty of Heat and Hot Water.
See Manager on premises or call ROsedale 9237

Opposite Forest Park
WILTSHIRE APTS.
735 S. Skinker. Apartments of comfort and refinement with a homelike atmosphere; 5 and 6 large rooms, some with 2 baths. See manager or JACOB RUBIN & SONS, CE. 1154.

1205 AMHERST PL.—11 ROOMS, 2 BATHS, HEAT AND JANITOR SERVICE; $65. PHONE, FO. 9333.

APARTMENTS FOR RENT

HEMMELMANN - SPACKLER
REAL ESTATE CO.
MAIN 1224-5-6 APARTMENTS 701 CHESTNUT ST.

WEST— APARTMENTS

FOREST GARDEN APTS.
1022 Art Hill; bedroom. Apartment manager

CHESTERFIELD APTS
Northeast corner Union and Waterman; 2 and 3 bedrooms, 2 baths. $75.00 to $100.00

6665 WASHINGTON
7 rooms, 2 baths. $85.00

304-10 SKINKER BL.
3 bedroom apartments. $75.00 to $90.00

"GRAWARD HALL APT."
526 Clara Ave.; 4-room efficiencies. Manager $60.00

7538-32 PARKDALE AVE.
5-room efficiency $70.00
6-room efficiency; 2 baths, craftex living room and dining room and panel walls $75.00

5843 CATES AVE.
2 bedrooms, open porch. $62.50-$65.00

5673-81 WATERMAN AVE.
Furnished and unfurnished, 2-4-5 rooms. Manager $35.00-$50.00

775 BELT AVE.
7 rooms; reasonable rent $50.00

"KNICKERBOCKER"
378 N. Taylor Ave.; 5-6 rooms. $40.00-$60.00

"OAKLAND COURT APTS."
6408 Oakland Ave.; 5 and 6 room efficiencies. Manager $50.00-$60.00

"THE DUNDAS"
4503-11 Washington Blvd.; 6 large rooms and 2 baths. Manager. $50.00 up

5788 PERSHING AVE.
4 rooms and sunroom, sleeping porch; reasonably priced $50.00

5255 ENRIGHT AVE.
6 rooms; nicely arranged $50.00

4364 WEST PINE BL.
6 rooms $50.00

3804-08 WEST PINE BL.
5 and 6 rooms $40.00-$50.00

"THE OUTLOOK"
761-67 Belt Av.; 5 rooms $45.00

5805 ETZEL AVE.
4 and 5 rooms $40.00-$45.00

4912 BUCKINGHAM CT.
Bedroom apartment. $40.00-$45.00

6252 DELMAR BL.
1 bedroom. Manager $40.00

6412 ALAMO AVE.
4 rooms; sunroom; enclosed sleeping porch, 2 Murphy beds $40.00

West

4494-96 OLIVE
Two and three room apartments, heat, gas and electric. $17.50 to $30.
MULLIN-WALTERS REALTY CO., INC.

OXFORD DE., 7507—Moorlands; 5 exceptionally attractive rooms; every convenience; oil heat; garage.
A. G. BLANKE R. E. CO., 711 Chestnut.

FAGE, 3805A—Four rooms, heat and janitor service; $30. MAin 3636.
MULLIN-WALTERS REALTY CO., INC.

PAGE, 5748—Third floor; 4 nice rooms; reduced to $30.
B. A. THOMPSON R. CO. PA. 0141.

PAGE, 5893—Beautiful 4 rooms, tile bath, heat, janitor service, refrigeration; $30 to $35; a snap.

PARKDALE, 7552—Living room, bedroom, dinette and kitchenette, all tile bath; also 4 and 5 rooms, including kitchenette and dinette; steam-heated garage; open.

PARKDALE, 7533—Large living and dining room, kitchenette, 2 master bedrooms, 1 maid's room, 2 large baths and garage; reduced from $150 to $90; open.

PERSHING, 5526 — An efficiency that is "different" and a lovely large apartment now available. Open Sunday.
R. E. Management Co., MAin 0953.

5375 PERSHING.
Best value in choice 5-room apt.; large closets; two sun parlors; tile bath; new stoves; G. E. box; linoleum; decorating, painting, hardwood floors; concession. See manager, first floor.

PERSHING, 6110—Desirable 5 rooms and large sunroom; large screened porch; near W. U.; overlooking Forest Park; $55. CAbany 3355.

PERSHING, 5510—4-room efficiency; Murphy beds, heat, refrigeration, light rooms, newly decorated; low rent. Main 3258.

PERSHING, 5625—4 rooms, sunroom, Murphy bed; refrigeration; bargain, RO. 1950.

PERSHING, 5783—2d or 3d, 4 and sunroom, Murphy, Norge, porch; bargain

PERSHING, 6139A — 2 family, 6 large, light, modern rooms, porches.

PERSHING, 6127—5 rooms sunroom; refrigeration; garage; low rent. CA. 5448W

PERSHING, 6186—5 and sunroom, refrigeration; perfect condition PA. 0591J.

PLYMOUTH, 5874—3 and 4 room efficiencies with bedroom; all modern conveniences.

PLYMOUTH, 5864—4 rooms and sunroom.
H. G. RUPP REALTY CO. CAbany 3980

De Mun Park—$35.00
6316 N. Rosebury; 3 rooms; in-a-door bed; electric refrigeration.
ARTHUR G. YOUNG, AGT.
FR. 0461 4101 EASTON

ROSEBURY, 6349 N.—Bright 5-room efficiency, $35; open. RO. 2915.

3 BEDROOMS, 2 BATHS
6334 S. Rosebury, 7 rooms, garage.

VALUE EXTRAORDINARY—930 Skinker, corner Waterman; notable among city's finest; 5 rooms, reception hall, butler's pantry, sun porch, tiled bath; Frigidaire; greatly reduced price.
JOHN A. WATKINS, 723 Chestnut.

6226 SOUTHWOOD
Nice light apartment of 6 large rooms on first floor west; 3 closets; fine bedrooms. Frigidaire; front driveway to garage; reasonable rent.
FRANCIS-PERRY-RUTH, 110 N. 7th.

SOUTHWOOD, 6321—Near Skinker; choice 5 rooms; southern exposure; oil heat; very low rent. See manager.

SOUTHWOOD, 6331—6 rooms, sunroom, Frigidaire, garage, $65. PA. 3554W.

SOUTHWOOD, 6341—5 attractive rooms and sunroom; $50; inquire 24 west.

SPRING, 626 N.—9 rooms, bath, suitable for doctor's office. PRospect 7201.

FOUR ROOMS, SUN PARLOR, $32.50
734 Syracuse; Murphy bed; electric refrigerator; a real bargain; one left.
A. G. BLANKE R. E. CO., 711 Chestnut.

THE LUCERNE, Taylor and McPherson. Delightful large apartment with living room, dining room and 1 to 3 bedrooms. Quiet, excellent residential section. Attractive rental. See manager, 4508 McPherson.

VIRGINIA-ARNOLD
Opposite Sacred Heart Convent.
319 N. Taylor, 6 rooms, 2 baths, sleeping porch.

QUITE APARTMENT BARGAIN, $30.
1084 S. Taylor, 3 rooms, 5-room efficiency; new, block east of Forest Park; 3 cars.

TAYLOR, 327 N.—Near Lindell; attractive 4-room efficiency; modern; reduced.

5322 SAVOY COURT
N. W. OF UNION AND DELMAR BL.
Second floor, 6 rooms, sunroom with Murphy bed and 3 baths; large living room and master bedroom.
BANISTER R. E. CO. MAIN 0444

UNION, 727—4-5 large, beautiful, daylight rooms and two baths; every convenience.

WASHINGTON, 6609
3 and 4 room efficiencies; rent reasonable. See manager.
APARTMENT MANAGEMENT CO.
NE. 0919

5861 WASHINGTON BLVD.
7 rooms; excellent condition; electric refrigeration. Chestnut 8514.
ELLCOCK R. CO., 8154 Chestnut.

WASHINGTON, 6852—Nice, light bedroom apartment, including gas for cooking, electric light and refrigeration; rent reduced to $35. See manager there.
HAUSCHULTE R. E. CO., 2407 N. B'way.

WASHINGTON, 6106—4 delightful rooms; will decorate and put in A1 condition; low rent. TIEMAN, CHestnut 8776.

APARTMENTS FOR RENT

WEST— APARTMENTS

5318 SAVOY COURT
1 bedroom, Murphy bed, sunroom. $40.00

4333 LACLEDE AVE.
4 rooms and sunroom; Murphy bed. $35.00-$40.00

5126-32 DELMAR BL.
5 rooms. Manager $37.50-$40.00

5136-40 DELMAR BL.
4 and 5 rooms. Manager. $35.00-$40.00

"JEFFERSONIAN APTS."
410 De Balliviere Ave.; furnished and unfurnished; 2-room efficiencies. $30.00-$37.50

4225 WEST PINE BL.
4 rooms and sunroom $35.00

4229 WEST PINE BL.
4 rooms and sun parlor $35.00

610 HAMILTON AVE.
4 rooms; newly decorated; rent reduced to $35.00

1208 MONTCLAIR
2 bedrooms $35.00

6424 CATES AVE.
1 bedroom, screened porch $30.00

SOUTH— APARTMENTS

3808-12 CONNECTICUT ST.
5 rooms; reasonably priced. Manager $60.00

ARKANSAS AND CRITTENDEN
5 and 6 rooms $45.00-$50.00

3618-19 SHENANDOAH AVE.
1 bedroom, furnished and unfurnished $35.00-$50.00

3005 S. GRAND BL.
4-room efficiencies, furnished or unfurnished; reasonable rent. $32.50-$45.00

3608 CASTLEMAN AVE.
3 and 4 room efficiencies with sunroom $32.50-$45.00

4081 GRAVOIS AVE.
Bedroom apartment, manager. $45.00

"GRAND-CONNECTICUT APT."
Efficiency apartments, furnished and unfurnished $25.00-$40.00

1716 LAWRENCE ST.
4 rooms and sunroom $35.00

3758 KEOKUK ST.
4-room efficiencies. Manager. $35.00

NORTH— APARTMENTS

"ALVIN COURT APTS."
2809-19 Goodfellow Ave.; 1 bedroom. $30.00

5805 MA

APARTMENTS FOR RENT FURNISHED OR UNFURNISHED

West

SHERIDAN APARTMENTS, CORNER
SKINKER-McPHERSON
3 and 5 room efficiencies; furnished or unfurnished; convenient to churches, schools; 2 blocks from Forest Park and Washington University; excellent transportation facilities. See manager. Fireproof building.

EUCLID, 410—4924 Buckingham cl.; furnished, unfurnished; rent reasonable.

LINDELL, 4317—3-3 room efficiency, furnished or unfurnished. Mgr. on premises

5590 PERSHING, $35
Meriyn; new building; 3-room efficiency and dressing room; Frigidaire, gas, electric included; also bedroom apartment, completely furnished.

WESTMINSTER, 4631-33—3-3 room efficiency. Manager on premises.

WHITTIER, 529 N.—3-room eff., furnished or unfurnished. Mgr. on premises.

APARTMENTS FOR RENT —FURNISHED

North

BADEN, 730—Furnished 3-room efficiency, $25, $35. Apply 8116 N. Broadway.

Northwest

LABADIE, 4835A—5 rooms; completely furnished; $8 week; adults; private.

South

BOTANICAL, 4223A—4 rooms, hot-water heat, refrigeration; $ a month.

CLEVELAND, 4603 (Smith Apts)—4-room efficiency; good transportation. GR. 3147.

FLAD, 4038—Cozy 3 rooms; light, heat, refrigeration; janitor; adults.

Attractively Furnished
3467 Gasconade, corner S. Grand; large 3 rooms, dressing closet, with bedroom arrangement; all conveniences; reasonable.

GERALDINE APARTMENTS — 4-room apartment; attractive; automatic heat; $45. PRospect 1024.

GRAND, 4069 S.—3 rooms, bath, heat, electric, gas, refrigeration furnished; $45

KREIE, 4139-37—2-3 rooms, toilet, steam heat; $4-$6 week.

Southwest

NICELY FURNISHED!!
4762 Bonita, cor. S. Kingshighway; spienid 3-room efficiency; good ventilation; all conveniences; bus at door.

HOLLYWOOD APARTMENTS.
4934 Chippewa; attractive newly decorated apartment; available March 1. FL. 7040.

West

Kingsway Apts.
902 N. Kingshighway—attractive 3 and 4 room efficiencies in modern fireproof building. Ideal transportation. Resident manager.

5 ROOMS AND 3 BATHROOMS
Beautifully appointed suite; canvased paneled and painted walls; completely furnished; near Lindell-Kingshighway entrance to Forest Park; $135.00; will lease till Sept. 15. Box G-14, F.-D.

Choice Furn'h'd $30.00-$32.50
Attractive, large, complete efficiency; splendid location; linen, silver, china, electric; extreme value. Jeffersonian, 410 De Baliviere av.

Very Choice Furnished, $50.00
Beautiful, complete 5-room corner daylight efficiency; splendid location; refrigeration, gas, electric; rare value; 5673 Waterman av.

BILTMORE APARTMENT HOTEL
WASHINGTON BL. AT GRAND BL.
Pullman apartment $40 00
Dinette apartment 45 00
Bedroom apartment 55 00
24-hour elevator and phone service; garage, parking space; coffee shop.

APARTMENTS—Efficiency and bedroom; gas, light, refrigeration. RO. 3558.

APARTMENTS—Newly furnished; 4-5 rooms, reasonable. 6241 Southwest.

APARTMENT—Attractive private home; no children; every convenience. FO. 2695.

ART HILL PL., 1022—Attractive 4 rooms; shower; beautiful location.

COMPLETELY FURNISHED, $45.
715 N. Boyle; 3 large rooms, nicely furnished; modern. See manager.

ELMAR, 5250—3-room apartment; furnished or unfurnished; electric refrigeration; steam heat, private bath and entrance.

FOREST PARK AND NEWSTEAD, N. E. CORNER—Completely furnished, including gas, electric and refrigeration; $45 month or $10 weekly. Manager, Apt. C.

HORTON PL., 5934—3 rooms, private bath; $6.50. CAbany 7885J.

KENSINGTON, 5084—3 rooms, heat, gas and electric included; reasonable.

VERY CHOICE; FURNISHED; $65
Beautiful daylight 4-room; complete; extra 2-a-door bed; select location; rare value; unusual. 504 Kingsland.

Should you desire a quiet little apartment, delightfully decorated and furnished, you will wish to stop at the **RANELAGH WILMAR**
5707 McPherson
You will be pleased with the building and the apartments have everything which you may have wished, including a moderate rental.

McPHERSON, 4714 — Delightful, cozy 2 or 3 clean rooms, refrigeration; adults.

MINERVA, 5094—3 rooms, furnished; 1st floor; private bath, $5 week.

NEWBERRY, 4705 — 2 rooms, $5; heat, light, hot water, private bath; garage.

OLIVE, 3729—Modern 3 and 5 room efficiency; completely furnished; also unfurnished; low rent. Apply resident manager

SPECIAL REDUCED RATES — Real 3-room efficiency; completely furnished, only $30. Fields, 4-39 Olive. JE. 3065.

OLIVE, 3712 (near Grand)—2-3 rooms, steam heat; reasonable. FR. 8939.

PERSHING, 5390—ON DISPLAY.
You will say "charming" when you see this new Colonial apartment home. The maple bedroom with colorful chintz draperies, the secretary, the lounge, the quaint lamps, the "different" pictures. We cordially invite you to see it.

PERSHING, 5544—Weekly, $9.50; monthly, $35 up. Completely furnished 3-5 efficiency; refrigeration; linen; silver.

5875-85 PLYMOUTH
Modern building, all conveniences; spendid bedroom suites; a few larger; heat, light, gas, refrigeration furnished; reasonable.

Attractively Furnished
5915-85 Plymouth, splendid bedroom suites, all modern appointments; very reasonable

NICELY FURNISHED
5874 Plymouth; efficiency and bedroom apartments; all modern appointments; reasonable.

RAYMOND, 5153—2 rooms, well furnished apartment; real kitchen; $6.

6242 SOUTHWOOD
Beautiful modern apartments, 5 and 6 rooms, 1 and 2 baths; 3 exposures; stall showers; garage in building; reasonable.

SIR WALTER RALEIGH, 3664 Washington, ½ block west of Grand. All the advantages of a hotel, including desk service and switchboard for exquisite efficiency apartments at modest rentals. If you desire a midtown location, by all means inspect these apartments.

WASHINGTON, 4044—5 rooms, bath. Prospect 7201.

WASHINGTON, 6120—4 rooms, completely furnished; $45.

WATERMAN, 5279-85—4-room efficiency; nicely furnished. ROYAL BLDG. & REALTY CO., 16 N. Eighth. CH. 3944.

WATERMAN, 5272—3 rooms; newly furnished and decorated; refrigeration; also 2 rooms. Call afternoon.

WATERMAN, 6152—Lovely 4 rooms, every modern convenience; ideal location.

WESTMINSTER, 4165—3 rooms, gas, electric refrigeration; $35. See caretaker.

WESTMINSTER, 4603—2-room suite; completely furnished; for employed couple.

WEST PINE, 3951—Efficiency; everything furnished; convenient; garage included.

WASHINGTON, 6102—4 large rooms, second floor; newly decorated; you will like and want it; rent reduced. B. A. THOMPSON R. CO. PA. 0141.

WASHINGTON, 6631—7 beautiful rooms; heat, janitor; garage; porch, yard.

WASHINGTON, 5947—5 rooms; excellent condition; $40; garage, $3. CA. 3884R.

5279-85 Waterman at Union
Four-room efficiencies; most reasonable rent in this section; centrally located; furnished or unfurnished. Representative on premises.
ROYAL BLDG. & REALTY CO.
16 N. Eighth st. CH. 3944.

THE LAKE APTS., 5132 Waterman. Quiet location, modern surroundings; small efficiency or with bedroom. Reasonable. Inspection invited.

5501 WATERMAN—Nine rooms; 4 bedrooms and two baths; rent and decorate to suit tenant. APARTMENT REALTY CO., FOrest 7788.

WATERMAN, 6128 — Beautiful 6-room apartment; hardwood floors, tile bath, janitor and heat furnished; near Cabanne school and church; low rent to right party.

WAINSTRATH, 715 Chestnut, CE. 2940.

6145 WATERMAN AV.
Beautifully decorated; 5 large rooms, refrigerator room, every convenience; also furnished. Resident manager.
M. A. RUST & SONS R. CO. MAin 4551.

WATERMAN, 5041—3 and 4 room efficiency apartments, including gas for cooking, electric light and refrigeration; open. See manager on premises.
HAUSCHULTE R. E. CO., 2407 N. B'way.

5-ROOM EFFICIENCY
5624 WATERMAN av. (near Kingshighway); FRANK J. FRICK R. E. CO., Wainwright Bldg.

WATERMAN, 5147—Six rooms, sunroom, electric refrigeration; janitor service; garage. SAUM, 4 Nicholas pl. st.

WATERMAN, 5661—8 rooms, 2 baths; electric refrigeration; will decorate to suit. Inquire second floor. FO. 2993.

WATERMAN, 6158 — Lovely five-room heat, light, gas, refrigeration, janitor.

WATERMAN, 6020—4-room, sun room, reception room, redecorated; Frigidaire.

WATERMAN, 5568—6 rooms; newly decorated; refrigeration; garage; reasonable.

WATERMAN, 6182—2-family, 5 sunroom, garage. CAbany 7923.

WATERMAN, 5522—5 rooms, 2 sunrooms, electric refrigerator. PRos. 6694.

WATERMAN, 5244—8 rooms, heat; ideal large family or roomers. BR. 2872W.

DONALDSON CT., 605 Westgate—Suburban location, convenient to excellent University City schools, churches and transportation. Bedroom apartment with in-a-dor bed in living room, making it equivalent of two bedrooms. Delightfully decorated, $50 monthly includes electric refrigeration, gas and electric. See manager.

851-59 WESTGATE
Beautiful 3 rooms; heat, janitor; Frigidaire; shower; Murphy bed; gas stove; rent reduced to $30 up.

WESTGATE, 701—Beautiful corner apartment, 5 rooms; refrigeration; brick garage. See this. CHestnut 6101.

WESTGATE, 736—5 lovely rooms, sunroom; 2d floor; low rent. PA. 3657.

WESTGATE, 6108—3-room efficiency; heat, refrigeration; will decorate; reduced.

5802 WESTMINSTER (COR. LAUREL)
6 light rooms, 2d floor front porch; Frigidaire; newly decorated; refinished floors; reduced to concession.
A. F. JACOBS, 1023 N. Grand. JE. 7418.

WESTMINSTER, 4630—6 rooms, hardwood floors, heat and janitor service; rent $45. Mercantile Commerce Bank & Trust Co., Agents.

WESTMINSTER, 5752—7 rooms, refrigeration; entire apartment refinished; rent exceptionally cheap.
HARRY M. SHOP, 5910 DELMAR. CH. 8297

WESTMINSTER, 5796—3d floor, 6 rooms, apartment; beautifully decorated; rent reasonable; all conveniences. PA. 3295J.

SEVEN beautiful rooms; like new; adults only. Apply 5746 Westminster.

WEST PARK, 7200—Unusual 6-room efficiency; Frigidaire; stove. HI. 1619.

WEST PINE, 3909—5 rooms, bath, hardwood floors; ivory woodwork; steam heat; hot water furnished.
GEO. W. OTTENAD REALTY CO.,
808 Chestnut st. MAin 1277.

WEST PINE, 4057—5 rooms, good condition, very low rent, $37.50.

WESTWOOD, 6304—5 rooms, 2 bedrooms, modern; fireproof; garage.

LOVELY 4-ROOM EFFICIENCY APT.
7557 York drive; excellent condition. See man on premises. RIV. 4763.

APARTMENTS FOR RENT FURNISHED OR UNFURNISHED

South

McREE, 4139-37—2-3 rooms, toilet, steam heat; $3.50-$6 week.

PORTIA, 3153—3 beautiful, clean rooms; bath; refrigeration; Tower Grove Park.

Southwest

KINGSHIGHWAY, 3821 S.—3-room efficiency; gas refrigeration, janitor. LA. 7994.

West

CLEMENS, 5617—New spring prices; 3-room efficiency; one left. PA. 4317W.

APARTMENTS FOR RENT —FURNISHED

West

DONALDSON COURT, 605 Westgate. Completely furnished living room, dining room and bedroom apartment; carpeted and attractively arranged; in-a-dor bed in living room makes equivalent of two bedrooms; lovely lawn and location in University City. Priced to rent.

FLATS

FLATS FOR RENT

FLATS FOR RENT
7051 Tulane; 5 rooms; tile bath.$45.00
4899 Farlin; 5 rooms 35.00
4372 Forest Park; 6 rooms 35.00
4570A Chouteau; 5 rooms 32.50
4176 Botanical; 5 rooms; gar. 30.00
3911 Shenandoah; 6 rooms ... 25.00
3713 S. Kingshighway; 4 rooms 25.00
4501 Minnesota; 3 rooms 20.00
1437 Burd; 4 rooms 16.50
Barngrove Realty Co.
112 N. 7th St. MAin 2185



FOR RENT—Very nice 4-room flat, $23; furnace, tile bath; this is just a little better flat than usual at this price. MAin 4111.

DICKMANN 623 CHESTNUT 3115 S. Grand

VERY LOWEST RENTS—HURRY
2805A N. 9th; 3 large rooms ..... $ 8
1435A Cleary; 3 large rooms 8
6431 Wade, 3 rooms, bath 12
6435A Wade; 3 rooms, bath 11
KAMP, Phone CHestnut 8342.

WILL give paper hanger work for rent. Box O-254, Post-Dispatch.

Central

2018 FRANKLIN
6 rooms, bath, second floor $25
3 rooms, third floor $11
MULLIN-WALTERS REALTY CO., INC.

GRAND BL. FLAT
North Grand (at Easton); 1402—5 excellent rooms, third floor, bath; electric.
JOHN DOCKERY & SON, 1002 Chestnut.

BELL, 2712—Modern 3 rooms; only $21. CHest. 5716.

CASS, 2803—First floor, 3 large rooms, $12.50; second floor, 3 rooms, $10; bath; refinished. FRanklin 4537.

CASS, 2600A—3 rooms off corner, $10, to suit. JEfferson 8372.

CASS, 1831—2 rooms, bath, laundry, sink; gas, electric; cheap. GRand 9919.

CASS, 1922—4 rooms, water, electric, $12. Open, MAin 1195 or FRanklin 4537.

CASS, 3113A—3 large rooms, bath, painted, decorated, only $14.

DICKSON, 2224—4 large rooms; good condition; $10. Key on premises.

FOURTEENTH, 1311 N.—3 nice rooms; gas, electric; large yard; $8.50.

FRANKLIN, 1624—Nicely papered, four rooms, electric, gas, $12. Key there.

SEVENTH, 1007-15 N.—2 rooms, $6.50; 3 rooms, $9; 4 rooms, $12; all have inside toilet, gas, electric. See caretaker. MA. 1195 or FRanklin 4537.

North

THREE ROOMS, $10.00
RENT JUST REDUCED
All large, clean rooms, in good condition; open. 2609A St. Louis.
DICKMANN, MAin 4111.

ADELAIDE, 2143A—6 rooms, bath, furnace; garage; adults; decorated; $25.

ASHLAND, 4408—4 rooms and sleeping porch; modern; excellent condition. DROZDA REALTY CO., NE. 0378.

NEW ASHLAND PL., 3111A—Four large rooms, bath, electric; $15.

MORRIS AACH R. CO., Inc., 826 Chestnut

ASHLAND, 4285—Modern 5-room brick cottage, sun porch, gar. CHestnut 5388.

ATHLONE, 4258A—6 nice rooms, hardwood floors, garage, $30. EV. 0120.

BENTON, 2520-22—3 rooms, electric, inside toilet; good order; $11.
4049A Kennerly; 3 rooms, bath and electric; $19.
HENRY HIEMENZ R. CO., 614 Chestnut.

BENTON, 2214—3 rooms; newly decorated; clean tenants only; low rent.

BENTON, 2213—Three rooms, reduced, $8. Caretaker.

BENTON, 1901A—Three rooms, inside toilet; like new; clean; $11. FR. 4537.

BENTON, 1826—4 large rooms and bath; will decorate; real rental, $17.

BLAIR, 1329—3 rooms, toilet, gas, electric; $10. Chantrell 3 rooms, bath, $10.

BROADWAY, 4337 N.—2, 3 or 5 room flats; very low rent. Full information at store, 4333 N. Broadway, or call DICKMANN, MAin 4111.

CARTER, 3768—3 rooms, tiled bath; hardwood floors.

CARTER, 4123W—Three large decorated rooms, bath, laundry; reduced; $16.

CHAMBERS, 1426A—3 rooms, good condition; $8. Key on premises.

CLINTON, 1452A — 4 large rooms, bath; all conveniences; rent reduced to $15.

CLINTON, 1211 (rear)—Two rooms; fine condition; $7.

REDUCED, 3 ROOMS, BATH, $13
Coleman and Montgomery, southwest corner; newly decorated.

COLLEGE, 4335A—5 rooms, bath, furnace; well located; A1 condition; low rent
WAINSTRATH, 715 Chestnut. CE. 2940.

COTE BRILLIANTE, 3741—3 nice rooms, first floor, electric, $12; fine laundry.
JOHN DOCKERY & SON, 1002 Chestnut

DODIER, 3511—6 rooms, bath, hardwood floors, hot-water heat; rent reasonable.

EAST DODIER, 2529—3 rooms, bath, furnace, hall, janitor service; $20.

4 ROOMS, MODERN, $20
4463A Elmbank; furnace. CHestnut 7849.

FARLIN, 4223A — 4 rooms, tile bath, steam heat, hardwood floors; cheap.
WANSTRATH, 715 Chestnut. CE. 2940.

FOURTEENTH, 4332 N.—3 rooms, modern.
RODIEK, GRand 0025.

GANO, 4319—4 rooms, bath, furnace, screened porch, garage; $20.
RENT REDUCED TO $15.

3734 Garfield, 2d floor; four rooms, bath, gas and electric. CHestnut 4545.
EUGENE J. ALTHEIMER, WILLIAMS & CALMER, INC., 817 Chestnut st.

GARFIELD, 3709 — 3 large rooms, bath, $15; will decorate. COlfax 1132W.

GRAND, 1723 N.—Four-room corner flat, bath, electric; rent low.
JOHN DOCKERY & SON, 1002 Chestnut

GRAND, 4166 N.—3 nice rooms; bath, screens, laundry, shades; $15.

GREER, 4414—4-5 nice rooms, bath, new furnaces; single flat, $18.

GROVE, 4251—3 rooms, gas, electric, toilet; low rent. KAMP, CHestnut 8342.

HARRIS, 3526-34 (Corner Lexington) — Excellent 3 and 4 modern flats; owner takes care of lawn and outside walks; consideration given to first-class tenants.
HOTFELDER R. E. CO., COlfax 3737.

HEBERT, 2939A—3 excellent rooms, bath, electric, furnace; open.
JOHN DOCKERY & SON, 1002 Chestnut

HEBERT, 1939—2d floor, 4 rooms, just decorated, $12.50.
O. J. McCAWLEY R. CO., MAin 2813.

HOWARD, 2306—3 large rooms; gas, electric; newly decorated; $10.

JEFFERSON, 1709 N.—4 rooms, bath, $17
MILTENBERGER & SON, 806 Chestnut.

REDUCED, 3 ROOMS, BATH, $13.50
3924 to 3958 Kennerly; just been overhauled and modernized; good order; large yard. Apply 3924A.

CHEAPEST IN CITY—HURRY
3803A Kennerly; 4 nice rooms, good condition; bath, furnace; $12. GA. 7892.
JOHN A. WATKINS, 722 Chestnut.

$27.50 TO $32.50
3751 KOSSUTH AV.
Charming, newly decorated, 4 or 5 rooms, tile bath, hardwood floors, opposite Fairground Park.
M. A. RUST & SONS R. CO., MAin 4551.

KOSSUTH, 3512—3 rooms, second floor; bath, electric; open; $14.
JOHN DOCKERY & SON, 1002 Chestnut

KOSSUTH, 4125A—Modern 3 rooms, bath, furnace; $23; garage, $3. WY. 0988.

LABADIE, 4130—6 rooms, hot-water heat, bath, rent $30.
KNICKMEYER-FLEER, COLFAX 3425

LEXINGTON, 4015—Lower 5 rooms, modern; near Beaumont High; will decorate; $27.50. Keys, Collins, 3505 Fair av.

LINCOLN, 3715A—3 attractive rooms; electric, bath, porcelain sink; convenient neighborhood; $15.

MADISON, 2115—2 rooms, bath, toilet; $9; good condition.
O. J. McCAWLEY R. CO. MAin 2813.

MAFFITT, 3860—4 modern rooms, $25; open. SENTURA, MAin 2154.

FLATS FOR RENT—North

MADISON, 3607-09—3 rooms; electric, water; 1st floor, $11; 2d, $9.
MILTENBERGER & SON, 806 Chestnut.

MAFFITT, 3848A—3 rooms, bath, newly decorated, $18. MU. 5224.

MAIDEN LANE, 2227 (rear)—2 rooms, $7. Call FLanders 3168, Monday.

MAIDEN LANE, 2229—3 rooms, $9; key in rear. Call FLanders 3168, Monday.

MONTGOMERY, 2236A—3 nice rooms, electric; all condition; cheap.
WAINSTRATH, 715 Chestnut. CE. 2940.

MONTGOMERY, 3624 — 3 rooms, bath, modern, good condition; first month $10.

REDUCED, 4 ROOMS, BATH, $16
4111 N. Newstead; newly decorated.

NEWSTEAD, 2900A N.—5 rooms, electric, bath, toilet, newly decorated, $12.50.

NORTH MARKET, 1408—First floor, 3 rooms, furnace, $15.
O. J. McCAWLEY R. CO., MAin 2813

NORTH MARKET, 2211—1st fl., rear; 2 rooms; $8.
O. J. McCAWLEY R. CO. MAin 2813.

OBEAR, 1119—3 rooms, heat, light, gas, furnished; $25; references.

OBEAR, 2109A—3-room cottage; block from Grand and Florissant; $12.

PALM, 3912—6 rooms; 3 separate bedrooms; southern exposure; bath, furnace, garage; separate basements; $35; near grade and high schools; good condition; key downstairs.

PENROSE, 3928A—Modern 4-room; rent reduced; cheapest in city.

PRAIRIE, 4317A—3 rooms, bath, hardwood floors, shades, screens furnished.

ST. FERDINAND, 3853 — 3 rooms and bath; $12.50. CH. 6243.

5 Rooms, Bath, Hot-Water Heat
2800 N. Sarah, 2d floor. Key at store, 2808 N. Sarah. CHestnut 4545.
EUGENE J. ALTHEIMER, WILLIAMS & CALMER, INC., 817 Chestnut.

SECOND, 4423 N.—4-room brick cottage; rent reduced; open.
HAUSCHULTE R. E. CO., 2407 N. B'way

SULLIVAN, 1930-32—3 rooms, inside toilet; $10.
HILMER-DUTTON R. CO., Col. 5572. 3519 N. Grand.

3 ROOMS, ELECTRIC, $7
1532 N. SPRING. CHESTNUT 7849.
2419 N. 10TH ST.
3 large rooms, $12.
1113 ST. LOUIS
3 rooms, $10.
805 DESTREHAN
3 rooms; $11.
2605 RAUSCHENBACH
3 rooms, bath; $12.50.
MULLINS-WALTERS REALTY CO., INC.

THIRTEENTH, 2008 N.—4 nice rooms, etc. KEENEY & TOELLE REALTY CO., 5506 Natural Bridge. MU. 7370.

RENTS REDUCED
2604 N. 10TH
3 rooms, toilet, electric.
923 WARREN
4 rooms, toilet, electric.
MULLINS-WALTERS REALTY CO., INC.

TWENTY-FIFTH, 1520A N.—3 rooms, bath, newly remodeled and decorated, $15.

TWENTY-SECOND, 2830A N. (St. Louis av.)—3 rooms, $10. CHestnut 4856.

UNIVERSITY, 2604A—2 beautiful rooms, bath, laundry, garage, free phone.

VANDEVENTER, 2407 N.—3 large rooms and electric; beautiful condition; low rent.
WANSTRATH, 715 Chestnut. CE. 2940.

WARREN, 2527—5 splendid rooms, bath, only $17.50. "DON'T MISS THIS."

Northwest

ABNER PL, 3012—3 rooms, garage, craftex living room, fireplace, linoleum, cheap to couple. EV. 8077.

BIG RENT BARGAIN
5620A Acme; 5 rooms, tile bath, furnace; garage; $12.50. JOST, CH. 2378.

ALDINE, 4952—Off Kingshighway; attractive 5-room efficiency, modern; ideal location; low rent. CO. 7397M.

ALDINE, 3634—4 rooms, bath, electric, newly decorated, $15. FR. 4537.

ALDINE, 4966—4 rooms, modern; reduced to $18. SARAH-EASTON REALTY, 4101 Easton.

ARLINGTON, 2533—New single 4 rooms; craftex walls; $35.

ASHLAND, 5625—3 rooms, bath, furnace, modern; $22.50.
FEINBERG, 3914 N. Union. EV. 4900.

ASHLAND, 5527—4-room modern flat, steam heat, hardwood floors, roller bed; open today.

ASHLAND, 5561—3 rooms, bath, garage; $20.

ASHLAND, 4672—4 rooms, reception hall; modern; furnace; garage.

ASHLAND, 5560—Pleasant 3 rooms and dinette; redecorated; only $22.

AUBERT, 3316—5 new modern rooms, tile bath, garage. MU. 4884.

AUDREY, 6303A—4 nice rooms, bath, modern; reduced. Rent $542.

BELT, 3016A—Single, 4 rooms, Murphy bed, tile bath, shower, furnace, modern; near school, car line.
FEINBERG, 3914 N. Union. EV. 4900.

BELT, 3024A—3 rooms, tile bath, shower, modern; near school; car line, $22.50
FEINBERG, 3914 N. Union. EV. 4900.

BIRCHER, 4487A—5-room modern; good location; reasonable.

BROADWAY, 4337 N.—2 and 3 rooms, gas, electric, $6-$8-$11. See janitor.

3341A-43 CLARA
OPEN TODAY
4 rooms and breakfast room; hardwood floors; tile bath; entrance will decorate to suit; $22.50. MUberry 1417.

1913 CORA AVE., 2d FL.
Four rooms, bath, gas, electric; also two attic rooms, $20. Key first floor.
EUGENE J. ALTHEIMER, WILLIAMS & CALMER, INC., 817 Chestnut.

CORA, 1520—3 rooms, bath, electric, refinished; $12.50. FRanklin 4537.

COTTAGE, 4632—3 rooms, bath, garage; very cheap. EV. 6147.

CURTIS LANE, 2138—2 clean rooms, inside toilet, $10 month; electricity; garage. EV. 4570.

E. W. Cor. Deer and Aldine
4544A Aldine, hardwood floors, built-in tub; open; rent $18. CHestnut 4545.
EUGENE J. ALTHEIMER, WILLIAMS & CALMER, INC., 817 Chestnut.

$25 4653 Elmbank, 4 rooms, modern.
RODIEK & CO., GRand 0025.

ELMBANK, 4537A—Modern, large rooms, newly decorated; open; $30.

EMMERSON, 4543—3 rooms, newly decorated; hardwood floors; tile bath.
Keeney-Toelle, 5506 Nat. Bridge. MU. 7370

EUCLID, 3725A N.—Just north of Natural Bridge; 5 rooms, hardwood floors; very clean. Hackmann, MA. 4268.

EUCLID, 1908A—3 nice rooms, bath and toilet; fine condition; key 1st floor; $18.

FARLIN, 4584—Modern 3-room flat; steam heat; garage; reasonable.

GOODFELLOW, 8614 (north of Florissant, near Switzer)—6-room bungalow; large yard; 2-machine garage; $40.

GREER, 5236-37-31 — Modern, single flats of 4 rooms; hardwood, tile bath, front and rear porches, etc.; reasonable; open for inspection.
MONTGOMERY CO. EV. 1000.

GREER, 4631—3 rooms; sleeping porch; modern; $20. CHestnut 8136.

GREER, 4854—3 rooms, bath, furnace; rent reduced; one month free.

MESERT, 5660A—$21. 3024A Union, $22.50. New; 4 rooms; modern. EVergreen 9610.

HEBERT, 5660A—New 4 rooms; furnace, hardwood floors, $21. EV. 9610.

HIGHLAND, 4708A—Single flat of 3 large rooms, tile bath, hardwood floors, extra large dinette, furnace; $20; open.
FRANCIS-PERRY-RUTH, 110 N. 7th.

HIGHLAND, 5817A—Excellent modern 5 rooms; garage; $30; open.
JOHN DOCKERY & SON, 1002 Chestnut.

HIGH 4ND, 5123—Modern, 4 rooms, 5 efficiency. Blessed Sacrament Parish.

HIGHLAND, 5206—Modern 3 large rooms; separate entrance; garage; concession.

HIGHLAND, 4921—5 rooms, sleeping porch with radiator; good condition.

KENNERLY, 5958—3 nice rooms; either floor; $12.50; adults.

KINGSHIGHWAY, 5400 N.—5 rooms, tile bath, spacious closets, screened sleeping porch, hardwood floors, side drive, garage.

KINGSHIGHWAY, 4140 N.—4 rooms, bath, newly decorated; reduced $25.

LABADIE, 5732A — 5-room single; tile bath, furnace and garage; low rent to right party.
WANSTRATH, 715 Chestnut. CE. 2940.

LABADIE, 5653A—Four rooms, tile bath, shower; hardwood floors, furnace; garage; $27.50; in fine condition; open.
A. G. ALANDT & CO., 711 Chestnut.

LABADIE, 4529A—5 rooms, bath, furnace, decorated; $18; first floor, 4 rooms, $20; open.

LABADIE, 5123 — 4 rooms; all modern; rent $25, including garage. SINGER-KLEIN REALTY CO., CHestnut 5665.

LOTZE, 5045A—3 large rooms, bath, furnace; good location; reasonable.

FLATS FOR RENT

Northwest

McLAREN, 2016—4 rooms, bath; $18; garage; garden space. EVerg. 2940.

MARGARETTA, 4480—Beautiful 4 rooms, second floor; rent reduced to $25. Open.
HAUSCHULTE R. E. CO., 2407 N. B'way.

MARGARETTA, 4835—3 rooms, modern; Murphy bed; garage; $25. MU. 4797.

MORAINE, 4636A (1 block from O'Fallon Park)—6 rooms (single), vitrolite walls in bath and kitchen; Frigidaire, hardwood floors, 2-car garage; reasonable rent to responsible tenant.
STOCK & SON RLTY., 4719 Natural Bridge. EVergreen 4990.

NORTHLAND, 5387—Nice 3-room efficiency; nicely furnished; decorated, etc.; rent $35. See manager there.
HAUSCHULTE R. E. CO., 2407 N. B'way.

BLESSED SACRAMENT FARISH
5059A Northland; 5 rooms, bath, furnace, garage; $25. E. L. Bakewell, CH. 5555.

NORTHLAND, 4820-31—3 rooms and sunroom; $25; 3 rooms, $22.50. RI. 4763.

RENT REDUCED TO $20
4603 North Market, 2d fl., 5 rooms, furnace heat; garage; open. CHestnut 4545.
EUGENE J. ALTHEIMER, WILLIAMS & CALMER, INC., 817 Chestnut.

NORTH MARKET, 4596—3 rooms, bath, low rent; open 12 to 6.

NORWOOD, 3107-07A—Two dandy 5-room flats, near new stadium; steam heat; garage; modern throughout; very low rent.
WAINSTRATH, 715 Chestnut. CE. 2940.

PALM, 5157—New modern 5-room efficiency; steam heat; refrigeration, janitor, garage; concession. RO. 2446.

PALM, 5163—5 rooms; strictly modern; steam heat; Murphy; garage; cars.

PALM, 5203—4-room modern; Murphy; garage; reduced to $25. HI. 6363.

PAULIAN PL., 5221—Single; lovely 4 rooms; garage; linoleum in kitchen, hall and stair carpet; $25.

PAULIAN PL., 5222—3 rooms, bath, electric; fine order; $17. Open.
JOHN DOCKERY & SON, 1002 Chestnut.

PAULIAN PL., 5216—3 excellent rooms, 1 floor; bath and electric; $18.
JOHN DOCKERY & SON, 1002 Chestnut.

PRAIRIE, 1803—Nice 5 rooms, bath, laundry; open; $18.
JOHN DOCKERY & SON, 1002 Chestnut.

QUEENS, 5059A—5 rooms, craftex walls, refrigeration, tile bath, hardwood floors; strictly modern, $45.

SAN FRANCISCO, 4517—3 large rooms; hardwood floors; bath; close to school and church.

SHERRY, 5943—5 rooms; modern; newly decorated; garage; reasonable.

THEKLA, 5116 — MODERN 5-ROOM FLAT, $30. CH. 8209.

THEODOSIA, 5961—5 rooms, modern, sleeping porch; garage; reduced $23.

THRUSH, 4981—4 rooms; hardwood floors; tile bath; furnace; $25.
Keeney-Toelle, 5506 N. Bridge. MU. 7370.

UNION, 4912—3 rooms; hardwood floors; bath; all conveniences.

UNION, 2848—3 rooms, bath, furnace, electric. Hackmann. MA. 4268.

UNION, 3012A—7 rooms, 3024A, 4 rooms, furnace; modern. EV. 9610.

WABADA, 5028 (off Kingshighway)—5 attractive, modern rooms. RO. 0359.

WABADA, 5046—Lower 5 rooms, garage; hot-water heat; modern. ROsedale 0587.

WEST FLORISSANT, 4968—New 5-room efficiency and sun porch; in-a-dor bed; crafter walls; only $35.

WEST FLORISSANT, 4802 — 3 rooms, bath, furnace, garage; sleeping porch.

WREN, 5273A—4 large rooms, bath, electric, gas; reduced to $20.

South

ALABAMA, 4758—3, bath, electric, $17.
BRINKOP, LAclede 3040.

ALASKA, 5004—4 rooms, modern, with garage, reasonable. Call GRand 4395.

RENT $5—$6—$7
2, 3 or 5 ROOMS
We'll fix them up nice. These are very good rooms, open to see; call 1528A South Broadway at Gasconade.

DICKMANN 623 CHESTNUT MAIN 4111

ALASKA, 5239A—3 rooms and bath, hardwood floors; garage, reasonable.

ALBERTA, 3871A—4, modern, garage, $30
BRINKOP, LAclede 3040.

ALFRED, 5301A—4 rooms, stove heat; garage, $20.

3 ROOMS, ELECTRIC, $8
802 Ann. Papered. CHestnut 7849.

ARENDES DR., 5934A—5-room efficiency; lovely rooms; refrigeration, $35; garage, $2.50.

ARMSTRONG, 1027—3 rooms, $11; 3 rooms, bath, $14. LA. 8754.

BATES, 1116—At Grand; store; reasonable. RIv. 5569.

BEAUTIFUL 4-room modern flat, 702 Wilmington; ultra modern; all newly decorated, floor; refrigeration included; very reasonable. Open today for inspection, 1-5.
NARN-HEBEREB REALTY CO., RI. 4762

BLAINE, 3938—3 rooms, bath, gas, electric; decorated. FOrest 0986.

BLOW, 3646—2 rooms and bath; for couple.

BOTANICAL, 4251—3 nice rooms, bath; electric; good order; $18.
JOHN DOCKERY & SON, 1002 Chestnut

BOTANICAL, 3968—5 rooms, bath, hardwood floors, screened porch; reasonable.

BOTANICAL, 3635—5 rooms, modern, attic; 2 garages, $35. MU. 3553.

BOWEN, 3637—5 rooms, bath, steam heat, garage; $40 month.

BOWEN, 3972—Modern 4 rooms, refrigeration; only $35. CHestnut 5716.

$10 4607A S. Broadway; 3 rooms, bath, gas, electric. FO. 8580.

BROADWAY, 3207 S.—3 rooms, bath, modern; garage; $27.

BROADWAY, 4450A—3 rooms; modern; dressing room, Murphy bed; $20.

CALIFORNIA, 1309A—3 large rooms, bath, hot-water heating plant; $30.
bath, hot-water heating plant; $20.
MORRIS AACH R. CO., 826 Chestnut.

CALIFORNIA, 3222A—5, bath, furnace, garage; $22.50. BRINKOP, LA. 3040.

CALIFORNIA, 3172—4 rooms, bath; only $15. Phone CEntral 4764.

CAROLINE, 3005—4 rooms and bath, only $15.. HALLER., CHestnut 5716.

CASTLEMAN, 4250A—5 rooms and bath; all newly decorated; furnace; $20; garage, $2.50.
FRANCIS-PERRY-RUTH, 110 N. 7th.

CHEROKEE, 3147—5 rooms, garage; hot-water heat; reduced to $22.50.

CHEROKEE, 3316 — 3 rooms; newly decorated; laundry; $15. PRospect 0183.

CHEROKEE, 3006A—5 rooms, bath, furnace, inside stairs, $22; garage, $1.

$19 4033A Cleveland; 5 rooms, hot-water heat. Sea this. RI. 3060.

CLEVELAND PL., 2117—3 rooms; modern; $23. BRINKOP, LAclede 3040.

CLEVELAND, 4220—5 rooms, modern; low rent. Inquire 4222A.

3528 S. COMPTON—$18
Three rooms, bath, garage.
FEDERER, 2610 Gravois. FRos. 1519.

CRITTENDEN, 3441A—8 modern rooms; near schools, transportatoin; rent $30.

DEKALB, 3411—Cherokee st.; nice 3-room flat, newly papered; $10; open.

DELOR, 3209A—5 rooms, furnace, bath; garage; will decorate; reduced. Newstead 3433.

DELOR, 3215—Lower bungalow flat; 5 rooms; modern; garage; $35.

DELOR, 3242—Beautiful 5-room; strictly modern; $30. Open Sunday.

RESIDENCES FOR RENT

Northwest

BUNGALOW BARGAIN.
5626 Acme; 5 rooms, bath, furnace; garage; $23.50. 3067. 113 N. 10th st.

ARLINGTON, 4547—6-room bungalow; modern; cheap; open. EV. 9583.

ARNOLD PL., 4535—5 rooms, bath, furnace; newly decorated; rent reduced. O. J. McCAWLEY E. CO., MAin 2813

BLAKEMORE PL., 23—Five rooms $35 1 floor; bath, furnace, garage. .....

MULLIN-WALTERS REALTY CO., INC.

FREE—ONE MONTH'S RENT — FREE Bungalows, 4 and 5 rooms, $25-$35.50; modern; garage; large yard. YO. 0733.

BUNGALOWS—4 to 5 rooms, $14 to $27.50; some have bath; furnace and garage.
Keeney-Toelle, 5506 Nat. Bridge. MU. 7370

CAMELLIA, 4003—Off 48xx Margaretta; 6 rooms, bath, furnace, $25. WOLF-POLLACK, 310 Olive. MA. 1858.

DARBY, 4337—2-room modern brick bungalow; $30. CEntral 4770.

DAVISON, 5205—3 rooms, bath, heat, $35. Open. E. Paul Smith, CE. 5390.

ETON PL., 5327—7 Blocks west of Goodfellow on West Florissant av.; out of smoke zone; 4-room brick; steam heat; tile bath, hardwood; newly decorated; garage; $24. Mrs. Haller, MU. 0430 or GERLING, MU. 2509.

GILLMORE, 5205—4 rooms, bath, hot-water heat; will decorate throughout; low price. WAINSTRATH, 715 Chestnut. CEntral 2940.

LEXINGTON, 4607—5 rooms, modern, 2-car garage.

LILLIAN, 7017—Modern 6-room brick bungalow; rent reasonable; county.

LOTUS, 5713—5-room brick residence; furnace; large yard; near school; $22. EV. 5074.

NORTH MARKET, 4521—4 rooms; bath; furnace; 3 large garages; 1 or 2 families; $25. SAUM, 625 Chestnut.

RUSKIN, 5089 — 6 rooms, bath; garage; near school and churches; reasonable rent WAINSTRATH, 715 Chestnut. CE. 2940.

ST. LOUIS, 4516—Seven rooms, hardwood floors, oil burner, 2-car brick garage.

THRUSH, 5411—4 rooms, bath, garage; large yard; children; $25.

WELLS, 6320—3-room cottage, garage, $17. Keys 6472 Moll. FL. 1358.

South

BOTANICAL, 4270—7 outside rooms; ½ block from Shaw's Garden and Tower Grove Park; 3 car lines. PR. 7173.

CAROLINE, 2715—7 rooms, gas, bath, electric; garage; decorated; reasonable.

CASTLEMAN, 3927—9 rooms, modern; hot-water heat; ideal for roomers; $50; concession. FL. 3497.

COPELIN, 3359—13 rooms, bath, steam heat, garage; will decorate; $70. NEwstead 3433.

COTTAGE—4 rooms, bath, furnace; garage; large yard; $25. 5506 Dewey.

EIGHTH, 1030 S.—12 rooms, bath, electric, $30.
BUDY KOHN, 705 Chestnut.

EIGHTEENTH, 908 S. — 9 rooms; bath; owner will put in first-class condition and rent at low figure to good tenant; see DICKMANN, MAIN 4111.

FASSEN, 4228—5-room brick bungalow; modern. $35. CALL RIV. 4763.

FLAD, 4011—7 rooms, double brick garage, near schools and churches.

FLORA, 3939—This beautiful residence for lease, oil heat, 3-car garage.
L. H. SCHNEMANN R. E. CO., 119 N. 7th

FRANKFORT, 5502—5-room brick, English type, $30; nice yard; open.

GRAVOIS, 4640—Bungalow, 4 rooms, bath, electric, furnace, garage; $20.

GRAVOIS, 4236—4 rooms, brick; modern, $32.50; garage. A. JAY KUHS.

HAMBURG, 4814—5-room modern bungalow; attic; nice yard; $28 month.

HARTFORD, 3888—8 rooms, hardwood floors; garage; concession; $50.

LAFAYETTE, 2835—9 rooms, bath, hot-water heat, garage. $45.

LOUGHBOROUGH, 4120—5-room bungalow, garage. ROsedale 0130.

MIAMI, 4139—4 rooms, Murphy bed; hardwood floors, furnace, 2-car garage; $35.50. HALLER R. CO., CHest. 5716.

NEOSHO, 4412—Modern bungalow, five rooms, $37.50. See owner in house.

OHIO, 3181—4-room brick, garage; St. Francis de Sales parish; $20. RI. 7321.

QUINCY, 4127—5 modern rooms; garage; $37.50. BRINKOP. LA. 3046.

SCHILLER PL., 4034—3-room cottage; furnace; $16. Flanders 9728.

SEVENTH, 2208 S.—Rear; 5 rooms and attic, $12. HAMMEL REALTY.

STEFFEN, 4621 — Modern bungalow, 4 rooms, bath, furnace, garage.

VIRGINIA, 4411—4-room bungalow; modern; near trasportation.

VISTA PL., 3700—7 rooms, sunporch, double garage; 2 baths; $50.

Southwest

DUPLEX BUNGALOW
$511 GRAVOIS
Brand-new, 5-room ultra modern; rent very reasonable; just completed; open.
ARTHUR, 6031—4-room bungalow, bath, furnace, garage, $25.

SONITA, 5244—5-room modern brick; garage, reduced. BOEHM, PRos. 5000.

BRADLEY, 6318 — 5 rooms; hardwood floors; furnace; $32. CEntral 8300.

BRANNON, 2903—3 rooms, bath, duplex.

ESTHER, 2144—Ideal modern 5 rooms, garage, $30. PA. 4120J.

FAMOUS, 6259—5 rooms; furnace; modern; will decorate. JEfferson 594 2.

HOFFMAN, 6461—2-room duplex bungalow; garage, $27.50. CALL RIV. 4762.

KINGSHIGHWAY, 5505 S.—5 rooms, tile bath, hardwood floors, steam heat.
FERRER, 2610 Gravois. FRospect 1519.

KNOX, 2131 — New 4-room bungalow; basement garage. RIverside 2206W.

LANSDOWNE, 5580—Modern 6-room bungalow; garage, $45. RI. 6500.

7153 LINDENWOOD, 4 ROOMS, $19
Bath, large garage, nicely decorated.
COOPER, 6134 Chestnut. CHest. 3484.

MILENTZ, 5418—5-room modern brick bungalow.

REBER PL., 6221—5 rooms, modern bungalow; transportation; reduced.

SCHAEFFER, 5010—Bungalow, 6 rooms, all modern conveniences; $45. HI. 2875.

SMILEY, 6373—Bungalow, 4 rooms, sunroom, Murphy bed.

SOUTHWEST, 5440—Bungalow; 5 modern rooms; furnace; bath; large yard.

SOUTHWEST, 6933—4 nice rooms, bath; large yard. KAMP, CH. 8342.

TIERMAN, 4906—7 rooms, bath, furnace, garage (6012 Gravois), rent $30.
BECKEL REALTY CO. POR. 7724.

WEST, 5366 (near Eichelberger)—Four rooms, bath, furnace; garage; $25.

West

SAVARD, 1237—Bungalow; 4 rooms; 2 garages; bath. FOrest 6196.

BEVERLY PL., 4—11 rooms, 3 baths, 3 sunrooms, oil heat, Warren, CH. 7576.

CABANNE, 5053—Two 5-room garages; fine condition; reduced. Keys 5043.

CABANNE, 5333—9 rooms, 2 baths, 3 garages, all new. JEfferson 2280.

CATES, 5807—8 rooms; bath; heat, janitor; fine for 2 families; rent reduced to $55. Open.

HAUSCHULTE R. E. CO., 2407 N. B'way.

CHATHAM, 8430—5-room cottage, bath; gas, electric, furnace and garage, $20.

5 ROOMS, LIKE NEW, 5131 CATES, $45
A real snap for someone.
CHAUNCEY F. HEATH CO., GA. 3164.

CLARKSON, 805—5 rooms, bath, furnace, garage; $50. E. L. BAKEWELL, CH. 5555.

CLEMENS, 5935 — 10 rooms; hot-water heat; 3-car garage; a splendid home.
WM. G. TIEMAN, 314 Wainwright Bldg.

CLEMENS, 5650—9 rooms; low rent to good tenant. REpublic 4786.

DE GIVERVILLE, 5726—Beautiful 7-room home, overlooking Forest Park; newly remodeled; Kelvinator; hot-water heat; double garage

DELMAR, 4056—3 rooms; garage; decorate to suit; reduced. JEfferson 8372.

DORET, 7220—5 rooms; English type brick bungalow.

ENRIGHT, 4851—Attractive 8 rooms, newly decorated, low rent to right party. Good transportation; open.

ENRIGHT, 4566—3 rooms and sunroom; modern; furnace; good garage $37.50.

FOREST, 3115—9 rooms; bath; furnace; hardwood floors; large lot; side drive; $35. A. JAY KUHS. 8Sterling 1331.

FOR LEASE—14 rooms, 2 baths, 150-ft. lot, 6 West End. Box P-594, Post-Dispatch.

GOODFELLOW, 1274—9 rooms; modern; $35. Bridge 7855W.

KENSINGTON, 4735—Between Marcus and Walton; 7 rooms, furnace; good condition; double garage; rent $24.50.

RESIDENCES FOR RENT

West

JULIAN, 5908—9 rooms, hot-water heat; new floors, newly decorated; 2-car garage; side drive; trees; $50.

5336 Maple, 8 rooms, 2 baths; $40.
JOHN GEITNER & CO., 722 Chestnut st.

McPHERSON, 4150—10 rooms, $35; 6021 Suburban, flat, $20. MA. 2977. CA. 5548

McPHERSON, 4542 — 8 rooms; 2 baths; Wm. Warren, Title Guaranty Bldg.

MAPLE, 5963 — Corner lot; good yard; ready for tenant; 9 rooms; hardwood floors. CORNET & ZEIBIG, MAin 4560.

MAPLE, 5575—10 rooms, 3 garages, side drive; decorated; $45. FL. 7479

OAKLAND, 6506—8 rooms; modern; 2 garages. SARAH-EASTON RLTY., 4101 Easton. FRanklin 0461.

PAGE, 5434—Near St. Ann's; 9 rooms; modern; garage; $60. CH. 6746.

PLYMOUTH, 6525—3 rooms, bath, electric, gas. $12. Garage.

PLYMOUTH, 5943—8 rooms, hardwood floors, hot-water heat; reduced. PA. 3432

RAYMOND, 5138—9 rooms; bath; hardwood floors, hot-water heat; redecorated.
MORRIS AACH R. CO., Inc., 826 Chestnut

RESIDENCE—7 rooms; modern; vacant March 19; St. Mark's parish; reasonable rent; garage. Box P-19, Post-Dispatch.

RIDGE, 5862—7 rooms; tile bath; furnace; newly decorated; new shades.
A. G. BLANKE R. E. CO., 711 Chestnut.

FIVE-ROOM HOUSES, NOW $20.
Rugby pl., between Kingshighway and Aubert, just south of Maple; large, light rooms; front and rear yard. Open for inspection. CHestnut 1238.
W. B. SHELP & CO., 315 N. 7th st.

WASHINGTON, 6621—6 rooms, heat, hot water, janitor furnished; 3 bedrooms; convenient; reduced. OAbany 1475J.

WASHINGTON, 7030 — 10 rooms; hot-water heat; 2 toilets; $85. Bargain.
CORNET & ZEIBIG, MAin 4560.

WASHINGTON, 4324—Nine rooms, newly decorated. MAin 2636.
MULLIN-WALTERS REALTY CO., INC.

WASHINGTON, 5151—18 rooms, 5 baths; responsible tenant; large garage.

PARKVIEW HOME, $75.
427 Westgate; 8 rooms, oil burner; hot-water heat; good shape; open.
CHAUNCEY P. HEATH CO. GA. 3164.

WESTMINSTER, 5175—8-room brick residence, garage, modern. RI. 4762.

WESTMINSTER, 4548—11-room, 3 baths, first-class condition; $75. CH. 8209.

WEST PARK, 6322—5 rooms; bath; furnace; $27.50. A. JAY KUHS.

WEST PINE, 4832—10 rooms, bath, furnace, $60. J. HALLER R. CO., CH. 5716

FURNISHED HOUSES FOR RENT

North

COTTAGES—Furnished or unfurnished; conveniences. Diamond and Scenic Riverview Gardens. Roberts.

Northwest

SIXTY-NINTH, 2142—5-room bungalow; refrigerator; garage; $37.50. LA. 8751.

Southwest

COZY HOME—$544 SOUTHWEST.
5 rooms, 1 floor; modern; garage; side drive. Rengel-Weber, LAc. 9543.

JAMISON, 3273—3-room duplex; bath; furnished; $30. LAclede 6648.

MURDOCH, 52xx—Beautiful 5-room bungalow. FLa. 1449.

West

CLEMENS, 5843—Nine-room brick, furnished, or partly furnished. Cab. 3715.

HARTER, 7804 (Richmond Heights) — 3 rooms; modern; furnished; $40.
MULLIN-WALTERS REALTY CO., INC.

ENRIGHT, 5712—Modern 10-room house; completely furnished; 5 bedrooms. Call 1 to 5 p. m. today. CA. 6321.

EVANS, 4040—3 rooms, bath, furnished, $20; unfurnished, $16; concession.

FAGE, 4727—Furnished rooming house, 10 rooms, good location; cheap rent.
EDW. L. BAKEWELL, CH. 5555.

RESIDENCE—6 rooms, completely furnished; splendid location; reasonable. CA. 4981J.

SUBURBAN PROP. FOR RENT



Bungalow, New, Modern, Cheap

Rent, considering the place; hardwood floors, hot-water heat. See 1034 West Big Bend, near Berry Road. MAin 4111.

DICKMANN 623 CHESTNUT 3115 S. Grand

4-ROOM MODERN BUNGALOW
Tile bath, hardwood floors, etc.; lot 50x150; attractive low rent to good tenant; open for inspection; $223 Fairham (one block south of Page at $200 west); also $315 Jefferson (north of Page). DICKMANN, MA. 4111.

$20 3211 Carson rd.; duplex bungalow; modern; 3 rooms with kitchenette and garage; large yard.
WM. KEANE, JR., INC., Wainwright Bldg.

FOR COUNTY RENT LIST,
ARMBRUSTER & CO., 8846 ST. CHARLES RD.

$25 ONE MONTH'S RENT FREE
4-room bungalow; garage, YO. 0733.

RACQUET DRIVE, 8376—6 rooms; modern; oil burner; 2-car brick garage; close to school and churches; reasonable rent. Open today.
KNICKMEYER-FLEER, COLFAX 3425.

SUNGALOW—5-room brick, modern, reasonable. Manchester and Warson, WEb. 02670.

CALVIN, 2506—Corner College; bungalow, 3 large rooms, $11. PA. 5119.

COLLIER, 1115—1 block west of North and South rd.; 1 block south of Manchester rd.; if you want to lease a 6-room house in the county that is ideal for living, investigate this now.

JOHN P. DOLAN REALTY CO. INC.
Ph. 2610

EDMUNDSON RD., 3718—4-room brick, tile bath, garage; rent $30.
Jas. F. Williams, 3901 Park. GR. 6668.

HANLEY RD., 2301—4 rooms, bath, furnace, garage; rent $17.50.
Jas. F. Williams, 3901 Park, GR, 6668.

HOUSE—4 large rooms; good condition; garage; large ground, 12 miles west, Penn's Place, McKelvey rd., Vigus, Mo.

NORMANDY DR., 79—6 rooms, modern; fireplace; hot-water heat; garage.

RESIDENCE—6 rooms, water, electric; gas, hardwood floors, newly papered and cleaned. Key at 4301 Hodiamont. EV. 4440.

RESIDENCE — Modern 6 rooms, 3 bedrooms; $65. Mulberry 5221. Monday.

ROOMS—Five, upstairs; residence; $20; Telegraph and Yeager rds. WAtson 2106.

155 TIFFIN—6 ROOMS, ONLY $50
Here is a cute home bargain.
CHAUNCEY F. HEATH CO., GAr. 3164.

Affton

ARTHUR, 4950—At 90xx Gravois; three rooms; modern; duplex; $18.

Brentwood

1640 HIGH SCHOOL DRIVE—4 ROOMS.
Large lot; $25; chicken house, garage.
7317 Southwest, 3 rooms, bath, $14.
BRENTWOOD REALTY, CO., WEb. 3078.

Clayton

ALAMO, 6633—2 bedroom apartments; well decorated; fine location. Vogler League, CEntral 4561.

CENTRAL, 341—6-room bungalow; garage; $65. Wm. Warren, Title Guar. Bld.

MERAMEC, 225 N.—Apartment, 4 rooms, refrigeration; garage; janitor. WY. 0290.

SPLENDID Rockwood Court Apt.—Call manager, Republic 4736.

LILAC, 603 — 4-room bungalow; garage; grade, high schools; $25. WEb. 0614.

OLIVE CT., 533—Six rooms.
320 Heitzenstein, 6 rooms.
J. C. MORFIT RLTY., 718 E. BIG BEND.

RESIDENCE — Modern, comfortable, all conveniences; choice restricted location; desirable lease to responsible party. REpublic 0806.

SEVERAL desirable houses and bungalows.
FIRST NATIONAL REALTY, RE. 3881.

SWAN, 724 E. — Modern 5-room bungalow. Call Kirkwood 1129R.

Ferguson

HOUSE—4 rooms, porches; 1 or 2 families; $22-$27 month; acreage for chickens. JEfferson 6363.

RESIDENCE—7 rooms and bath, steam heat, good fireplace; newly decorated; 2-car garage. Call owner, FA. 6387.

Glendale

MORELAND, No. 1—6 rooms, garage on Kirkwood car. WEb. 2450.

SAPPINGTON RD., 714—8-room bungalow, modern; garage; close to cars and school; open.

Jennings

HUISKAMP, 9200—7 rooms and sun parlor; modern; low rent. EV. 9868.

McLARAN, 2022—7 rooms, bath, furnace, large yard, garden space.

SWITZER, 3410A—4 rooms, bath, gas, electric, furnace, laundry, attic, garage, grounds; $22.

SUBURBAN PROP. FOR RENT

Kirkwood

450 ERBER DR., KIRKWOOD—
4-ROOM BUNGALOW; MARBLE BATH, FIREPLACE IN LIVING ROOM, FURNACE, GARAGE; RENT $35. FOREST 9333.

DODLEY, 125 W.—Lovely 4-room apartments; refrigeration, Murphy beds, gas stoves, janitor service. $17. 4763.

FILLMORE, 625 S. — Attractive 5-room modern bungalow; garage; open.

HARRISON, 1002 N.—4 rooms, garage; large yard, trees, street made.

RESIDENCE—Attractive 5-room Colonial; good location. KI. 1234.

SMITH, 201—7 rooms; lot 80x136A, close to schools, stores, car line; $45.
HENLEY CO., REALTORS. Kirk. 800.

SMITH, 219—5-room modern bungalow, $40. KI. 1410 or 211.

453 LONGFELLOW; brick bungalow; rent reasonable. Call Riverside 4763.

Maplewood

RIGHT AT MANCHESTER CAR LOOP
7389 MAPLE AVE.
2-room efficiency $37.50
Light, heat, gas and refrigeration furnished. Beautiful apartments; convenient neighborhood. See manager, Apt. 202, or call Hiland 4046.

7411-17 MAPLE — 3-ROOM EFFICIENCIES, HEAT FURNISHED, $25.
SEE MANAGER OR CALL FO. 9333.

BELLEVUE, 2307—4 rooms, modern; $20. HI. 4029.

CAMBRIDGE, 3314—6 rooms, bath, steam heat; nice location. Hiland 8025.

COMMONWEALTH, 7351—4 dandy rooms, bath, furnace; $20; worth seeing.

FLORA, 7300—7-room modern residence; hot-water heat; $40. HI. 6163.

IF looking for nice bungalow or flat in county, see 7531 Alicia. HI. 8385.

JEROME, 7015—3 rooms, hot-water heat, bath, $22.50.
E. PAUL SMITH, CEn. 5290.

LANHAM, 7211—5-room efficiency; heat, light, gas, refrigeration; $35. (*)

LYNDOVER, 7276—Flat; hardwood floors, separate furnaces, garage optional; reasonable.

LYNDOVER, 7226—Modern 5-room duplex bungalow, with garage.

MANHATTAN, 3449—6-room brick; 2 car garage; large lot; shade trees; $35.

OXFORD Bl., 3505—7 rooms, large yard; near schools; will decorate; low rent. CAbany 8817J.

WALTER, 3257—Modern 4-room brick cottage, reception hall, sleeping porch, garage; adults; rent reduced. GA. 6248.

Normandy

CENTRAL PL., 3513—5-room brick bungalow; tile bath, furnace, garage; $35.
KNICKMEYER-FLEER, COLFAX 3425.

FREE—ONE MONTH'S RENT—FREE
$25 SANTA MONICA, 7631—4-room brick bungalow; garage.

Overland

ASHLAND, 2473—5-room modern brick; large lot; 1 block car line; $25.
OSCAR J. WENDT. Main 3513.

DELPHINE, 9132—2 rooms, bath, hot-water heat; decorate; $30.
Jas. F. Williams, 3901 Park. GR. 6668

DWELLINGS—5, 6, 8 rooms, $25. See owner, 3131 Calvert. Wabash 330.

FOREST, 8046—Bungalow, 5 rooms, modern; garage; reasonable. LAc. 6648.

Pine Lawn

RENT ONLY $35.
3907 Jennings; 5-room modern bungalow; nice condition. KAMP, CH. 8342.

PINE GROVE, 3458—5 rooms, modern brick, tile bath, furnace, garage; rent $30
Jas. F. Williams, 3601 Park. GR. 6668.

Richmond Heights

BELLEVUE, 1608A—Modern 5-room flat; refrigeration; newly decorated; open.

CLAYTON TER., 1235—Lower flat, 5 attractive rooms; $25. T. L. Lang, 1031 Big Bend. Hiland 6373.

EDWARD TERRACE, 1107—Splendid 5-room flat, excellent condition; two bedrooms, breakfast room, garage; hot-water heat; reasonable. HI. 1323.

LILE, 7731—5 rooms, screened porch, garage, $35. T. L. Lang, 1031 Big Bend. Hiland 6373.

TERRACE DR., 1079—Modern 5-room apartment; Kirkwood-Ferguson car. LAc. 5667.

St. John's Station

BROWN RD., 3526—Bungalow; 4 rooms, bath; log fireplace; garage; poultry houses; nicely decorated; screened porches; shrubbery, trees. Hampson. RO. 3168.

Shrewsbury

NOTTINGHAM, 7302—3 rooms; garage; finished basement room; vacant; $20.

University City

AMHERST, 7256—6 rooms (3 bedrooms); tile bath, garage, newly decorated.
McDONALD, 111 Chestnut. Main 0142.

BALSOM, 7213—Apartment, 4 rooms, lower floor; oil burner; refrigeration, janitor, garage.

BUNGALOW—5-room efficiency; rathskeller, garage; rent reduced. PA. 1829J.

CORBITT, 6510—Bungalow, 5 rooms, bath, furnace, garage, $35. PA. 5116W.

CREST, 6501—3 rooms, sun room, bath, furnace; $20. Newstead 2433.

FOR RENT OR SALE—100 homes, and apartments in University City. BLUMENFELD, 7700 Delmar, CA. 8500. Open 9 to 5, Saturdays and Sunday to 3.

INTERDRIVE, 741—3d fl. north; 5 rooms, Frigidaire; garage; rent reduced. O. J. McCAWLEY R. CO. Main 2813

LELAND, 816—5 rooms, bath, refrigeration. JOS. H. FRESE & CO. CE. 1766.

LINDELL, 7301—Flat, modern 5 rooms, sunroom; concession.

NORTH AND SOUTH ROAD, 524—6-room house. Ralph S. Duke, Cab. 4753.

PENNSYLVANIA, 840 (University City)—6-room apartment, with every convenience.

PURDUE, 560—10 rooms, 3 baths; practically new; University Hills, CA. 7323.

SIX ROOMS, TWO BATHS
7031 Tulane; first floor; tile baths and kitchen; electric refrigeration, oil heat, janitor service; beautifully decorated; OPEN.
CHAMBERLAIN R. E. CO., 6635 Delmar.

Vinita Park

JACKSON, 8334—4-room stucco, with bath and furnace; only $22. RE. 3881.

MONROE, 8323—8-room brick, 2-car garage; $30. E. PAUL SMITH, CE. 5290.

Webster Groves

GET OUR RENT LIST
All sizes, locations and prices.
OLD ORCHARD R. CO., REp. 1200.

ATALANTA, 520 — Modern 6-room residence; screened porch; garage.

CALIFORNIA, 429—Duplex; modern; living room, dining room, kitchen, sunroom 1st floor; 3 bedrooms, 2 baths 2d floor; decorate to suit; furnished or unfurnished; call
FIRST NATIONAL RLTY., RE. 3881.

BONITA, 603—6 rms, modern, screened porch; 2-car garage. WEbster 4493J.

EXQUISITE Rockwood Court Apt.—Call manager, Republic 4736.

LILAC, 603 — 4-room bungalow; garage; grade, high schools; $25. WEb. 0614.

OLIVE CT., 533—Six rooms.
320 Heitzenstein, 6 rooms.
J. C. MORFIT RLTY., 718 E. BIG BEND.

RESIDENCE — Modern, comfortable, all conveniences; choice restricted location; desirable lease to responsible party. REpublic 0806.

SEVERAL desirable houses and bungalows.
FIRST NATIONAL REALTY, RE. 3881.

SWAN, 724 E. — Modern 5-room bungalow. Call Kirkwood 1129R.

Wellston

$15 1244 Wellston av.; 3 rooms, electric. Open.
J. W. GIBSON R. CO., 514 Wainwright.

LENOX, 6357—Six rooms, bath, furnace; garage; fine order; low rent. Open.

LEROY, 1545 (4000 Page)—4-room modern brick bungalow; garage.

SUBURBAN, 6446—3-room brick, bath, garage; $17.50.
Jas. F. Williams, 3601 Park. GR. 6668.

SUBURBAN PROP. FOR RENT

West Walnut Manor

JANET, 5883—Cottage, 4 rooms, a real home; only $13.50. CE. 4770.

Suburban Property—Furnished

Webster Groves

6WON, 738 E.—Furnished apartment, 5 rooms, garage; newly decorated. WEb. 2225.

HOUSES, FLATS, ETC. FOR RENT, FOR COLORED

NICELY DECORATED, FLOORS ENAMELED

GOOD REPAIR

3446 Lawton, 4 rooms, bath $30
4423 St. Ferdinand, 4 rooms, bath 20
3329 Delmar, 3 rooms 10
2731 Lawton, 3 rooms, bath 13
3108 Pine, 5 rooms, bath 25
3515 Laclede, 6 rooms, bath 33
DUERBECK REALTY COMPANY,
1813 N. Grand bl. (*)

For Colored Only, $12 and $15
Four large rooms, toilet, gas and electric; good condition. 3703 Chestnut.
EUGENE J. ALTHEIMER, WILLIAMS & CALMER, INC., 817 Chestnut. (*)

Colored Only, $12, $17.50 & $20
1804-06-08-14 AND 1910 FAPIN ST.
3, 4 and 5 rooms; will put in good repair.
EUGENE J. ALTHEIMER, WILLIAMS & CALMER, INC., 817 Chestnut. (*)

TWO WEEKS FREE
4338 Cook; 4-room flat; fine condition; bath, new white sink; high-class colored; $23. Open. (*)

BRANTNER, 3139A—3 rooms, bath, $15.
BRANTNER, 3131—3 rooms, bath, $15.
COTE BRILLIANTE, 4291E—3 rooms, $10
GARFIELD, 4431A—4 rooms, bath, electricity, furnace; $30; newly decorated, nicely, furnace; $30; newly decorated.
MORRIS AACH R. CO., Inc., 826 Chestnut.

BRANTNER, 3105—3-room flat, enclosed porch, newly decorated floors, clean. Keys 3110A Brantner.

CHANNING, 1100 N.—4-room flat; bath; large porch; $15. NEwstead 1745. (*)

CHESTNUT, 2304—6 rooms and bath; residence; $35. CHestnut 5716. (*)

CLARK, 3429—3 large rooms, bath; painted, decorated; good repair. (*)

3127 CLIFTON PLACE
4 rooms, bath. Newly decorated.
GEO. WAINSTRATH JR., Inc. COttex 3700

CLIFTON PL., 3157—3 rooms, new paper; $12 month. $10 thereafter. (*)

COOK, 4321—3 rooms, bath, furnace, electric. Hackmann. MA. 4266.

COTE BRILLIANTE, 4053A—3 nice rooms, bath, electric, $20; adults.

3 ROOMS, ELECTRIC, $12.50
2723 Dickson. GRAEF. CH. 7849. (*)

EASTON, 4246W—4 rooms, bath, electric; very low rent.
WAINSTRATH, 715 Chestnut. CE. 2940. (*)

ENRIGHT, 4120—Six rooms, bath, kitchenette, furnace, reduced; open. GA. 6848. (*)

FAIRFAX, 4025—Cottage, 4 rooms, bath, $22.50. Key at 4024. (*)

FAIRFAX, 4372—1 clean room with toilet, gas, electric, $2 week. See janitor. (*)

FAIRFAX, 4136—Cottage, 4 rooms, bath, yard, garage, $22.50. Key 4149. (*)

GOODE, 1709A—5 rooms, bath; A1 condition; cheap.
WAINSTRATH, 715 Chestnut. CE. 2940 (*)

KENNERLY, 4318—4-room house, bath, garage, large yard; $22.50. (*)

LA SALLE, 2334—2 rooms, electric, yard, papered, $8. Key there. (*)

LUCAS, 2940A—At Carlson; 5 rooms, heat furnished; $40. Key 1858. (*)

4220 NORTH MARKET STREET
5 rooms, bath, furnace. Rent reduced.
GEO. WAINSTRATH JR., Inc. COttex 3700

OHIO, 905—4 rooms, newly decorated; $12.50. SACKS R. CO., CE. 1395. (*)

OLIVE, 2331A—4 beautiful rooms; bath; redecorated; free electric; $20.

OLIVE, 2935—6 rooms, bath, $25. PRos. 7028. (*)

SAKAH, 1820A N.—3 nice rooms, bath, newly decorated; $19. (*)

SECOND, 1823 S.—Nice, clean 3 rooms, electric, yard, $9. Key 1819.

TENTH, 1333 N.—3 rooms, water, gas, $12. Chestnut st. CH. 8342. (*)

TENTH, 1709 N.—Three large rooms, $8.
JOST REALTY CO., 113 N. 10th. (*)

VANDEVENTER, 1006A N.—Rooms, all conveniences, good terms. FO. 8438. (*)

WEST BELLE, 4452—Heated flats, 4-5 rooms; $25 $40. Inquire at 4448. (*)

WHITTIER, 1903 — 3 rooms, kitchenette, bath, furnace, good condition. FO. 7753.

WINDSOR, 3706A—4 rooms, bath and furnace; newly decorated. FO. 8438.
SACKS R. CO., CEntral 1395. (*)

TO LET—BUSINESS PURPOSES

STORES FOR RENT

5800 DELMAR BL., COR. CLARA.
6228 EASTON AV., 1ST FLOOR.
618 NORTH TAYLOR AV.
2810 NORTH SARAH ST.
4683 ST. LOUIS AV.
2303 TO 2309 WASHINGTON AV.
918-20-22 SOUTH 18TH ST.
2802 NORTH FIFTEENTH ST.
104 TO 108 SOUTH EWING, AV.
2844-46 MARKET STREET.
1633 WASH ST.

These stores are suitable for different kinds of business and will be put in good repair
EUGENE J. ALTHEIMER, WILLIAMS & CALMER, INC., 817 Chestnut st.

Good Store Locations—Reasonable
6405 Arsenal, Tenderloin $25
5204 Helen, at Lillian $25
1318 Delmar; new store, 13x42 ..... $25
2516 Cass, 1st floor $30
McDONALD, 1111 CHESTNUT. MAin 0142

FOR stores or commercial space, see THE EDWARD GLIK CO. REALTORS, 5929 Easton av. MUL. 1992-1993.

OLIVE, 4407—1966 Page, 3012 S. 30th. Wm. H. Zippelmann, 1260 N. Kingshighway. FO. 7113.

Central

FOR LEASE—Loft space, 3600 net square feet to floor; suitable for large offices, display rooms or light manufacturing; exceptional light and ventilation; substantial fireproof building; facing the Plaza, just east of 13th Bl.; no better location in city; rental $1 per square foot, and includes heat, water, passenger and freight elevator; a fair value for service performed; never advanced during prosperous times, therefore sufficiently reasonable to meet today's conditions; rentals most especially attractive for business accustomed to expensive offices, who may desire to reduce their overhead in part, or who recently may have experienced the disadvantages of so-called cheap rents. Publicity Building, 127-29 Pine st. Main 0492.

WASHINGTON AT CHANNING; $75
25x125 ..... $75
1804 N. Grand at Garfield; 50x135; $75
modern $130
618 Walton, at Delmar; 50x200 ..... $130
WM. KEANE, JR., INC., Wainwright Bldg.

DOUBLE STORE—3835 OLIVE
ATTRACTIVE VITROLITE FRONT
34x50. WITH ADDITIONAL SPACE IF DESIRED; VERY REASONABLE TO GOOD TENANT.
McDONALD, 1111 Chestnut. MAin 0142.

Have valuable downtown corner suitable for drug store. Available April 1. For particulars, Harry Newman, Inc., 4311 S. Kingshighway

DAYLIGHT FACTORY SPACE.
Up to 7500 square feet; modern, fireproof; one-story; reasonable. Box D-349, P.-D.

BIDDLE, 2030—Wonderful corner, grocery, meat market, tavern. FO. 1564.

CHOICE SPACE—Downtown, 316 Olive; office or manufacturing; heat, elevator furnished; $30 up; agent there. MAin 1858.

CHOUTEAU, 2305—Fine garage building; front and rear entrances for cars; cheap.
WAINSTRATH, CE. 2940. 715 Chestnut.

CHOUTEAU, 2329—Large store, suitable any business; $25. HI. 5082.

DELMAR, 812—Large store; reasonable. Key at 808.

FACTORY BUILDING—4 floors, elevator, would sell. Inquire 1030 N. 19th.

FRANKLIN, 2304—Nice large store, suitable for any business; A1 condition; cheap to right party.
WAINSTRATH, 715 Chestnut. CE. 2940.

MARKET, 1507-1517—Large roomy stores; ideal for any business.
S. D. ROSSI, INC., 601 N. SKINKER.

TO LET—BUSINESS PURPOSES

BUILDINGS FOR LEASE

415 N. Broadway 5-story
10th and Chestnut, S. E. Cor. 8-story
512 Franklin 3-story
9th and Franklin, N. W. cor. 3-story
919-23 Lucas 5-story
2109 Olive 2-story
1948-2002 Papin 2-story
913 Pine 4-story
3015-17 Salena 2-story
17th & Austin, S. E. Cor. 3-story
1136-38 N. 6th 2-story
7th & St. Charles, S.W. Cor. 5-story
412 N. 12th 7-story
423 N. 2nd 3-story
512-15 N. 2nd 4-story
3016-18 Locust 3-story
Boyle & Duncan, N.W. Cor. 2-story
2801 N. Broadway 2-story
206-8 N. 8th 2-story
917 LaBeaume 1-story

ARTHUR S. MARTIN and SON
1118 Chemical Bldg. GArfield 3222
Business Property Our Specialty

Central

STORE AND LIVING QUARTERS—BARGAINS.
3548-52 Olive, next to new corner building; 1-3 stff; 855-895. Garfield 9922.
JOHN A. WATKINS, 723 Chestnut st.

N. E. COR. 17th and Cass; fine store; steam plant; reasonable.

OLIVE, 2836—20x91, with terrazzo floor in front for office, shipping room with loading platform in rear; suitable for any business; lease or rent. MAin 0953.

North

ASHLAND, 4128—Small store suitable for dry goods or ladies' ready-to-wear; reasonable.
GRELICH, GRAND & SULLIVAN.

3515 N. BROADWAY
2300 square feet floor space, also basement
S. F. G. KELLER, CENTRAL 9447.

CORNER STORE
Southeast corner Fair and Lee, desirable for any business. Also 4164 LEE, large store; very reasonable rentals. SACKS R. E. CO. CEntral 1395.

FACTORY—8000 sq. ft., corner; good light and surroundings. 346 N. Boyle.

GRAND, 1831 N.—Store, 25x135; good light, driveway entrance. JE. 7415.

GRAND, 3925 S.—Store, 25x135; good light, driveway entrance. JE. 7415.

$50 4471 St. Louis; large store and 5 rooms; good location. EI. 3060.

SARAH, 1138 N.—Good location for grocery or otherwise; rent reasonable. Inquire 1130 N. Sarah.

VANDEVENTER, 2901 N.—Store; heat, hot water. Sarah-Easton Rlty. FR. 0461.

3 ROOMS, ELECTRIC, $8
1817½A Warren st. CHestnut 7849.

WEST FLORISSANT, 4101—Store; desirable; large corner; inquire upstairs, 9 to 2 p. m. Sunday.

Northwest

CHAIN STORE ATTENTION
99-YEAR LEASE
We offer one of the finest and busiest corners in St. Louis. Owner willing to make 99-year lease. Would make an elegant investment. Over 60 feet four street cars and busses. Lot 80x140; entire lot covered with 2-story brick buildings; all stores on first floor and flats and second floor offices. Anyone putting up a new modern building could make this a wonderful investment.
GEO J. WA

CENTRAL SPOT
(SALE OR LEASE)

4 car Wabash switch in rear, 10 truck front. 20,000 sq. ft. of clear, 1st floor (2nd fl. office) all at wagon and freight. THIS MEANS deep cut in receiving and ets and quicker delivery to customer. ake concession to substantial tenant on te sale.
day and call us Monday morning for keys. fferings in Central part of the city—at

NET AND ZEIBIG
719 Chestnut

RESORTS
For Sale

CLUBHOUSE—6 rooms, on Meramec; private; priced right. RI. 3814 or RI. 169
COTTAGE—4 rooms, new, on Big River, Burnsville. Box F-306. Post-Dispatch.
COUNTRY COTTAGE — Beautiful, completely furnished, 5 large rooms; knotty pine interior; large fireplace; 4 acres woodland; 20 miles southwest; $2500. Riverside 4833R.
LOT—Bargain; 100-ft.; corner; Beach. Jefferson 3551.
RECREATION SITES—On river, 5 to acre tracts. See me for this class property. C. R. Stoops, Sullivan, Mo.
SUMMER COTTAGE — Screened porch, running water; large lot. Very attractive; reasonable for cash. Gyencee, Box N-116. Post-Dispatch.
40 ACRES—Club property, near Fredericktown, clear; will trade. 3819 Olive. FR. 2955.

REAL ESTATE
REAL ESTATE CARDS

Get Action

Preserve Your Equity
T-R-A-D-E N-O-W
Why wait until prices reach the 1926 level? If the property you have isn't suitable to your needs, you can get the type of property you would like to have at no less to you. It would necessarily follow that the property you trade for will advance comparable to the property you now have.
REGARDLESS OF WHAT YOU WANT
WE HAVE IT
BUNGALOWS — DOUBLE FLATS
SINGLE FLATS — BRANCHES
BRICK COTTAGES — ACREAGE
FRAME HOMES — FARMS
INVESTMENTS — VACANT LOTS
OPEN ALL DAY SUNDAY
2 Salesmen at Office, Call
H. A. O'Rourke,
INC.
5471 Gravois, RI. 4310-11-12

ALTMAYER-SCHUEPFER, INC. ANNOUNCES
LARGER SALES FORCE
LARGER PHONE SERVICE
to take care of your real estate needs.
PRos. 4809—PRos. 3535—PRos. 3536

Rent Collections Solicited
RELIABILITY SERVICE
M. A. Rust & Sons Realty Co.
MAIN 4551. 816 CHESTNUT.

EXPERT rent collectors on tenement type property; 20 years' experience; old firm. Try us.
GRAF RLTY., 915 CHESTNUT.
RENT COLLECTIONS solicited; personal attention given; 23 years' experience. MULLIN-WALTERS REALTY CO., INC. 824 Chestnut st. MAIN 3636.
CONSULT HARRY NEWMAN 4211 S. Kingshighway, about real estate

REAL ESTATE—EXCHANGE
FARM FOR APARTMENT
APARTMENTS FOR FARM
JOHN P. READY
P. O. Box 585
ST. LOUIS, MO.

University City residence, 6 room tile bath, hot-water heat; subject to $5000; for small investment property or clear lot. Real trade can be made here. MacCarthy.
A. G. BLANKE R. E. CO. MAIN 306
WILL EXCHANGE 211 WESTGATE
Eight-room residence; tile walls in bath; hot-water heat; will trade for single flat. CH. 4545.
EUGENE J. ALTHEIMER, ATTY.-AT-LAW, 817 Chestnut bldg.
IMPROVED farm, on stream, springs; 14 miles; trade; quickly. MU. 3534.
A WHITE TILE FRONT
Double flat, separate entrances, set far from Grand on Winnebago; will trade for good district.
H.A.O'Rourke, 5471 Gravois. RI. 4310-11-12
CLEAR BUNGALOW
4 rooms, brick, modern, for low price 5-5 single; will assume small deed of trust.
A. G. BLANKE R. E. CO. MAIN 306
HERE'S a real opportunity; have 10 new modern 4-room bungalow, trade for one cottage or income property.
5506 Nat Bridge. MU. 7370.
COTTAGE FOR FLAT
5-room modern; good South Side location; will trade for flat.
Post-Dispatch.
F-L-O-O-D L-I-G-H-T-S
On Exchange Lists Every Evening
H.A.O'Rourke, 5471 Gravois. RI. 4310-11-12
5721 FLOY—NEW BUNGALOW.
5 very fine rooms; well built; want beer or cottage in county.
GLICK REALTORS, MA. 4132. FO. 0188
APARTMENT WANTED, WEST
For $640 closed bank account; factory clear, and 5 past-due mortgages; prefer county; assume fair loan. Owner. R. Double 1225.
MY beautiful 14-room house, 150-ft. lot, choice West End district; consider new or vacant. Box F-891, Post-Dispatch.
480-ACRE cream and stock farm; 10-room modern brick house; 3 large barns, poultry house, garage and other buildings; entire farm fenced with hog-tight fencing; located 90 miles out of St. Louis; main highway. This is an ideal set-up for the city man that is interested in farming; this farm is clear; will deal on either or part. Box A-354. Post-Dispatch.
ACRES—85, filling station, restaurant, including equipment, implements, stock; clear; want city property; independent filling station; highway 40, Jonesburg, Mo.
Three acres on Warson road, north of Conway for sale at a bargain; may take clear; will exchange for city property. CEntral 1252.
5 ACRES — Ladue and McKnight road; clear; will exchange for city home. Address O. Box 129, Clayton, Mo.
EIGHT-ACRE farm, good land, improved for cottage. BERGJANS & DORE
K. OZARKS KAMPER. Phone CEntral 4744.
ACREAGE—Near Oakville, 5 miles from city; 4-room house; wants city property. South Side. Call Riverside 5101.
120 ACRES—Clear, near Pacagould, in late model Ford or Plymouth. For 211 South Side. Call RIverside 5101.
ACRES—640; land; trade or sell all or part; Arcadia, Mo. Box G-404, P.-D.
ACRE—12, University City; main business. Box F-347, Post-Dispatch.
APARTMENT—South, 18-family; 3-story building; new loan; no pay-off; take smaller property for equity. Box O-2 Post-Dispatch.
APARTMENT—38-family, steel construction, fireproof; rented at $11,000 annually; will take clear modern bungalow or 5 to 8 room flat for equity. Box G-382, Post-Dispatch.
APARTMENT—24-family efficiency flats, subject one loan. Want clear lot or for equity. Box G-168, Post-Dispatch.

REAL ESTATE WANTED TO BUY

Is Your Home For Sale?

We have ready buyers for better type homes in University City, Clayton and St. Louis County. Call or write

CHAUNCEY P. HEATH REAL ESTATE CO., Realtors, 818 Chestnut St. GArfield 3164.

REAL ESTATE—EXCHANGE

BAKERY and building; sell, trade; $8000. Box A-81, Post-Dispatch.
BAKERY and store building, South Side, for smaller building. Box O-150, P.-D.
BAMBERGER, 4057—Single 4-4 and 6-room; all modern conveniences; want smaller flat or cottage.
MORRIS AACH R. CO., Inc., 826 Chestnut
BEAUTIFUL single flat, 7300 west, almost clear; want 5-room modern bungalow. Prefer west. Box F-290, Post-Dis.
BOWEN, 3955—Bungalow; 6 rooms, sunroom, vitrolite bath, hot-water heat; Holly Hills; want 5-room bungalow, 2 floor.
FERGER, 2610 Gravois. FRospect 1519.
Gravois District Frame—Wants Single 54xx Blow; 6 rooms, furnace, bath. H.A.O'Rourke, 5471 Gravois. RI. 4310-11-12
Frame Bungalow—Wants Brick Cottage 46xx Friman; 3 rooms, furnace, bath, side drive; small 1st due Sept., 1936. Will assume more if property is suitable. H.A.O'Rourke, 5471 Gravois. RI. 4310-11-12
U. CITY BUNGALOW—WANTS SINGLE
Don't be misled; it's low priced; 5 rooms, furnace, bath, single garage. H.A.O'Rourke, 5471 Gravois. RI. 4310-11-12
BUNGALOW IN HOLY FAMILY PARISH
5 rooms, bath, furnace; 5 years old. Will consider older home.
H.A.O'Rourke, 5471 Gravois. RI. 4310-11-12
BUNGALOW Wtd. — 4 rooms, modern; south, near Grand; give clear 6-room house, 30xx Hickory part pay. Box G-19. Post-Dispatch.
BUNGALOW Wtd.—In St. Louis Hills or equal; give white 6-family flat, rating $1260, clear, part pay. Box G-18, P.-D.
BUNGALOW Wtd.—6 or 7 rooms, modern, South Side, for clear 5-room residence and cash. LA. 9543.
BUNGALOW—5 rooms, strictly modern, lot 50x150; vants 6 or 7 room single flat. Call RI. 5101 or Box G-135, P.-D.
BUNGALOW Wtd.—Owner will sacrifice choice flat, 55xx Ross av.
NANN-HEBERER REALTY CO., RI. 4762
BUNGALOW—Frame; 5 rooms; clear; $2500; want single; assume $4000. LAclede 7440.
BUNGALOW Wtd.—Or single, west for delicatessen; well stocked; refrigeration. Heehn, 1502 N. Union. RO. 9706.
BUNGALOW—Modern, 4 rooms, for clear farm or clubhouse. GRABER, 620 Olive.
BUNGALOW—Brick; $5000; want single 3-3 or 4-4; assume. LAclede 7440.
BUNGALOW—Modern, 5 rooms, tile bath, South Side, for clear 5-room residence and cash. LA. 9543.
BUNGALOW—5 rooms, strictly modern, lot 50x150; wants 6 or 7 room single flat. Call RI. 5101 or Box G-135, P.-D.
BUNGALOW Wtd.—Owner will sacrifice choice flat, 55xx Ross av.
NANN-HEBERER REALTY CO., RI. 4762
BUNGALOW—Frame; 5 rooms; clear; $2500; want single; assume $4000. LAclede 7440.
BUNGALOW Wtd.—Or single, west for delicatessen; well stocked; refrigeration. Heehn, 1502 N. Union. RO. 9706.
BUNGALOW—Modern, 4 rooms, for clear farm or clubhouse. GRABER, 620 Olive.
BUNGALOW—Brick; $5000; want single 3-3 or 4-4; assume. LAclede 7440.
BUNGALOW—5 rooms, strictly modern, lot 50x150; wants 6 or 7 room single flat. Call RI. 5101 or Box G-135, P.-D.
BUNGALOW—South, wants 5-room cottage, South. Box O-84, Post-Dispatch.
BUNGALOW Wtd.—For 36xx Hydraulic; modern 5-room brick cottage. RI. 6500.
BUNGALOW Wtd.—For flat; south; must clear lot in Normandy. RIverside 1580.
BUNGALOW Wtd.—6 rooms, South, for 5-room bungalow, 1 floor. Box F-306, P.-D.
BUNGALOW Wtd.—Cottage; for 5-8 flat; south. Box O-65, Post-Dispatch.

Business Corner for Flats
Vacant business corner. Northeast corner Manchester and Forest, 83'x196'. Will you look at it? Owner will trade quickly. Thousand other trades. MA. 4111.
DICKMANN 623 CHESTNUT 3115 S. Grand

BUSINESS PROPERTY—WANTS SINGLE
In the heart of Kirkwood; 2 stores; well built; splendid income.
H.A.O'Rourke, 5471 Gravois. RI. 4310-11-12
Clear corner, business property, wants double, south side; 2 flats.
H.A.O'Rourke, 5471 Gravois. RI. 4310-11-12
CALIFORNIA farm home clear for St. Louis home. J. N. Williams, 5861 Plymouth av
CEMETERY LOT—6-grave; section 17. Mrs. Calvary. 3859A Rce.
CLEAR, fir. 75-000; value, ft., $30,000; take St. Louis flat for part. CAb. 4404
CLEAR lot for cheap 5-room frame bungalow, north. Box G-335, Post-Dis.
COLUMBIA, 49xx—5 and sunroom flat; trade for bungalow or residence, south.
FERGER, 2610 Gravois. FRospect 1519.
CONNECTICUT, 36xx—4-5 single, furnace, bath, garage; trade for 3-room single, cottage or small Illinois farm.
FERGER, 2610 Gravois. FRospect 1519.
COTTAGES—2 frame cottages; rent $40; northwest; clear; will exchange for farm close in. Box F-347, Post-Dispatch.
COTTAGE—Clear, want 3-4 single, South. Box F-317, Post-Dispatch.
COTTAGE—For 5 acres or less; near city. FR. 1737.
COTTAGE Wtd.—South Side, will trade clear farm and assume. RI. 5101.
DEVONSHIRE, 55xx—4-room bungalow for 5 or 10 acres with residence, Kirkwood or St. Florissant.
P. J. SLATTERY REALTY CO., JE. 3322.
DEVONSHIRE, 55xx—4-room bungalow, for 5 or 10 acres with residence; Kirkwood or St. Florissant.
P. J. SLATTERY JEr. 3322.
DOUBLE WANTED—SOUTH SIDE ONLY
Owner of single flat on California ave., for small home. Long list deed of trust; wants investment.
H.A.O'Rourke, 5471 Gravois. RI. 4310-11-12
DOUBLE FLAT Wtd.—Or apartment, for 939 Catalpa; 5-6-room single each; small loan; will pay cash for difference.
MORRIS AACH R. CO., INC., 826 Chestnut
Owner Tired of Washing Woodwork
Older double flat; 4 rooms, fine investment; wants more modern double.
H.A.O'Rourke, 5471 Gravois. RI. 4310-11-12
DOUBLE Wtd.—Prefer South Side; will trade modern 6-room bungalow. Call RI 5101 or Box G-144. P.-D.
UNUSUAL HOME—UNUSUAL TRADE
2xx Dover; brick cottage, 7 rooms, 1 floor; furnace, bath; side residence.
H.A.O'Rourke, 5471 Gravois. RI. 4310-11-12
DOUBLE FLAT Wtd.—Modern 4 or 5, south; give clear vacant and assume one loan. Add. Box G-28, Post-Dispatch.
THIS OWNER WANTS A DOUBLE
28xx Eads; brick residence; clear; 10 rooms, hot-water heat; double garage.
H.A.O'Rourke, 5471 Gravois. RI. 4310-11-12
EXCHANGE—Unrestricted vacant business corner in University City, n. w. corner Pershing and Purdue, 120x140; excellent location for business blocks, stores, offices, apartments; 1st mortgage $10,000; will exchange equity for clear flats, business property and cash.
HENRY R. WEISELS CO., 8th & Chestnut
EXCHANGE—High-class grocery and meat market; doing good business; also store building with 7 rooms, bath, hot-water heat; 2 garages; 4500 north; will consider other property in cheaper locality. Box G-162, Post-Dispatch.
EXCHANGE—$7-17-23 KINGSBURY—12-family apartment building; corner; 100% occupied. Rental $4800; first mortgage, $18,000; will trade equity for clear flats, residence or business property and cash.
HENRY R. WEISELS CO., 8th & Chestnut
EXCHANGE—Dandy 5-6 room single flat, west; new loan; want 5-room bungalow, south; will assume. Box G-326, Post-Dispatch.
EXCHANGE—$4000 equity in 5-room modern bungalow for acreage or near Lindbergh; will consider, between Ladue and Manchester. Box F-223, P.-D.
EXCHANGE—5-5 single; bargain; 1281 Amherst pl.; strictly modern; will trade for 6-room bungalow. Box G-324, Post-Dispatch.
EXCHANGE — Apartment; 12-family; south side; always rented; new loan; consider flats or store property; on south side. Box O-344, Post-Dispatch.
EXCHANGE—6410 Woodbine ct.; ultra modern bungalow; 5 rooms; tiled bath; vapor heat; trade for small flat.
FEDERER, 2610 Gravois. FRospect 1519.
EXCHANGE—Single flat, 5-5 rooms, North, for bungalow. EASTON-TAYLOR TRUST CO., 4474 Easton, FR. 6173.
EXCHANGE by West End apartment; 5 rooms and sun parlor, for residence with flat for equity. Box G-32, Post-Dispatch.
EXCHANGE—Small home, from builder; west; have residence lot, 70x180, Hilltop district. Box O-102, Post-Dis.
EXCHANGE—Have clear single flat, west; trade for single, south, and assume; $3500. Box G-327, Post-Dispatch.
EXCHANGE vacant or improved property for bonds of Farm & Home Savings, Nevada, Mo. 5145 Penrose.
EXCHANGE—4-room brick cottage, 49xx Eichelberger; submit any offer for equity. Riverside 7611.
EXCHANGE—Bungalow for small cottage. FLanders 9752.
EXCHANGE city property for highway frontage or acreage. GArfield 6691.
EXCHANGE—1000 ft., splendid vacant for improved property. MU. 4884.
EXCHANGE — Several places property, south, for apartment. FR. 3535.
EXCHANGE—Business property for clean double flat. FR. 3535.
WANTED FARM FOR COUNTY ACRE
Located just north of Butler Hill road, on Marsh road, 4 and suareone, low priced, double garage, low taxes, prefers truck gardening farm.
H.A.O'Rourke, 5471 Gravois. RI. 4310-11-12
FARM—Clear, 45 acres, 3-room house, like new, 30 miles out Gravois; will trade for cottage and assume up to $1500. Riv. 5103 or 5206 Gravois.
FARMS, FT. LOUIS COUNTY; buy, trade. FRANK A. SINGER, 110 N. 7TH ST.
FARM—For exchange, for city property; will sell or rent. 2648 Chippewa.
FREEMAN, 4956—5-8 double, for single. FRYDE, 3521 S. Grand. LA. 3841.



University City Flat
for residence or bungalow see 7130 Dartmouth. New, modern, attractive 5 and 5 flat. Hardwood floors, shower; really a home flat. Thousand other trades. Main 4111.
DICKMANN 623 CHESTNUT 3115 S. Grand

FLATS—Singles or doubles wanted, from owner; I have modern 6-room flat, highly improved 12-acre farm, 7 miles out; clear, will assure. RI. 4762.
FLAT Wtd.—4-5 rooms or 5-room bungalow; have 8-room modern bungalow to trade; see 3809 Arundale. Pine Lawn.
NANN-HEBERER REALTY CO., RI. 4762
FLAT Wtd.—Single, any good location; will trade 5-room modern bungalow and assume. Call RI. 5101 or Box G-325, P.-D.
FLAT or store building wanted, from owner, for 40-acre farm with improvements, 16 miles out. RI. 4762.
FLAT Wtd.—Single; south; have 10-room residence, 3 rooms rented, furnished; reliable tenant. Riverside 1580.
FLAT—5-6 rooms; hardwood floors, baths, furnaces; garages; want bungalow or small residence. CEntral 8300.
FLAT Wtd.—South; single or double; have low price bungalow. LA. 7440.
FLAT Wtd.—Double, for bungalow, South Side, and clear lot. Box O-363, P.-D.
FLAT Wtd.—Single, for 40xx Alma, fine bungalow, and clear lot. RI. 6500.
FLAT—Single 4-5 rooms; for 4-room residence; southwest. Box F-311, Post-Dis.
FLAT Wtd.—Single, for 57xx Holly Hills, modern bungalow. Box O-39, P.-D.
FLAT—Single 5-5; modern; near Grand; trade cottage. LAclede 7440.
FLAT Wtd.—Double, for farm and clear lot; good trade. Box O-362, P.-D.
FLAT Wtd.—Double; south; for new 4-4 single. Box F-304, Post-Dispatch.
FOR BUNGALOW—Two lots, Glendale, 3 lots Memorial Park; clear. Box G-54, Post-Dispatch.
FOR SALE or trade, 20 acres of good, Southern Illinois farm land for Colorado real estate. B. A. Faller, Longmont, Colo.
Near Grand & Shenandoah—Good Condition
Brick residence; 7 rooms, reception hall, bath, steam heat, tile walls in bath, wants modern 5-room single.
H.A.O'Rourke, 5471 Gravois. RI. 4310-11-12
GREER, 4436—Dandy 7 rooms, hardwood floors, west bungalow, South.
FOSKIN GABBERT, FRanklin 5033.
HAVE a clear single flat to trade for a double or 2-family and pay difference in cash; located west or north. Box E-313, Post-Dispatch.
HAVE 4-family subject to small 10-year mortgage; want single, south. CH. 8300. VERNON LAUX REALTY CO., INC.
HAVE several choice South End lots; all improvements in which will exchange for cottage, flat or business property. Box D-92, Post-Dispatch.
HAVE small 4-family subject to $3000 mortgage, want single flat, northwest. VERNON LAUX, 706 Chestnut. CH. 8300
HAVE 5-5 modern single, south; want 5-6 room up to date bungalow, South Side. Box G-262, Post-Dispatch.
HAVE good clear property; will take first deed of trust or bonds. Box G-371, Post-Dispatch.
HAVE clear bungalow, want double flat, north. Box F-304, Post-Dispatch.
HEADQUARTERS for bargains and exchanges in or out of city. E. J. H. Co., 3115 Fullerton Blvd. MA. 0714.
BRICK COTTAGE—WANTS SINGLE
66xx Hoffman; last 13 years old; 4 rooms, furnace, bath, garage. Clear.
H.A.O'Rourke, 5471 Gravois. RI. 4310-11-12
IF you are in arrears or are being or about to be foreclosed, write Box O-246, P.-D.
INCOME Wtd.—For a splendid farm, one of Missouri's best. CAbany 4404.
ITASKA, 5348—Modern 5-5 single. SELL CHEAP, or trade. SEE TODAY. RI. 4763.
KANSAS farm and clear 12-room hotel; $10,000; want St. Louis. CAb. 4404.
BRICK BUNGALOW—WANTS FRAME
46xx Kossuth; 5 rooms, furnace, 5 years old, vitrolite walls in bath. Act now.
H.A.O'Rourke, 5471 Gravois. RI. 4310-11-12
LABADIE, 4027—5-6 brick, hot-water heat sell or trade for cottage.
LAFAYETTE, 39xx—Beautiful 4-family; sell $10,000 equity for $1500 or take $500 cash and clear lot. Box F-321, P.-D.

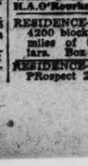
CLEAR LOT
S. w. cor. Stratford and Wren av.: 100x120; it will trade this corner lot for equity in bungalow and assume your mortgage. MUlberry 1417.

CLEAR LOTS—3 west, all improvements, cost me $6500. Take small income property. Box F-835, Post-Dispatch.
LOT Wtd.—Clear, in northwest district, for 5-room bungalow in northwest.
ONMEYER RLTY. CO., 6468 Union Av.
LOT—Have 25-foot, city; want small cottage. H. A. SCHNEIDER. MU. 6860.
LOUISIANA, 52xx — Dandy 4-room 50-foot; want 4- or 5-room single.
FEDERER, 2610 Gravois. FRospect 1519.
Modern Single—Wants Older Single
32xx Minnesota; 4-5 rooms, furnace.
H.A.O'Rourke, 5471 Gravois. RI. 4310-11-12



EV. 4900.
4712 NATURAL BRIDGE
We have property of all kinds, and all locations for trade; stop in today and see our salesmen; office open all day Sunday and on Monday evenings until 9:00 P. M.

BUNGALOW—WANTS SINGLE FLAT
42xx Oregon; 6 rooms and bath; low priced; double garage.
H.A.O'Rourke, 5471 Gravois. RI. 4310-11-12



4911 FARKVIEW PL.
4-family apartments, will trade for 6 or 7-room residence, west. Mr. Green.
4712 NATURAL BRIDGE, EV. 4900.
REAL ESTATE Wtd.—In exchange for drug store, small amount of cash. Box F-272, Post-Dispatch.
Brick Residence Near Grand and Arsenal
6 rooms, bath, hot-water heat; well-built; double garage, first expires in 1938. Wants brick bungalow in good location.
H.A.O'Rourke, 5471 Gravois. RI. 4310-11-12
RESIDENCE—Clear; 9 rooms, 3 baths; 4200 block Olive st.; for farm within 75 miles of St. Louis. State full particulars. Box F-30, Post-Dispatch.
RESIDENCE—For Miami (Fla.) property. FRospect 2606. 3514 Halliday.

REAL ESTATE—WTD. TO BUY

Bungalows, Cottages Wanted

COTTAGE Wtd.—In exchange for small farms.
REITZ, 6635 DELMAR.
COTTAGE Wtd.—4 or 5 rooms, modern, under $3000; give all particulars or no answer. Box G-350. Post-Dispatch.
COTTAGE Wtd.—South side, pay ½ cash. Box G-125, Post-Dispatch.
WANTED—Bungalow or cottage, 4 or 5 rooms, South Side, cash. Box G-143, P.-D.
WE NEED bungalows, singles, doubles, to match the inquiries we have; list your property with us; we can sell it.
FEDERER, 2610 Gravois. FR. 1519.

Business Property Wtd.

FILLING STATIONS Wtd.—Or corner lots, for national oil company; give full details. Box E-321, Post-Dispatch.
IMPROVED business corner on prominent thoroughfare; must be bargain. Box E-314, Post-Dispatch.
STORES Wtd.—For national concern, in 100 per cent business locations; 40x80, with drive in or garage in rear. Box E-312, Post-Dispatch.
WANT desirable business property; prefer corner; state location and price. Box D-214, Post-Dispatch.

Flats and Apartments Wanted

STOCK ON REALTY CO.
SINGLE FLAT WANTED
5-5 rooms, St. Engelbert's Parish; have $7500 cash.
Mr. Whitelaw.
4712 NATURAL BRIDGE, EV. 4900.
WANTED FOR INVESTMENT
Single or double flat, South; have cash buyer who can make substantial down payment.
MILTENBERGER & SON. MA. 2046.
Four-family flat. Have business lot and cash; phone full particulars FLanders 1313. Harry Newman, Inc., 4211 S. Kingshighway
WANTED—Single or double flat, South Side, must be bargain, give full particulars. Box G-132, Post-Dispatch.
CASH for equity in flat, south. Box G-124, Post-Dispatch.
DOUBLE FLAT Wtd.—3 or 4 rooms, modern; reasonable; in first-class condition. Box O-270, Post-Dispatch.
DOUBLE FLAT Wtd.—Must be a bargain for cash. Box G-345, Post-Dispatch.
DOUBLE FLAT Wtd.—South or southwest, must be bargain. Box F-277, Post-Dis.
FLAT Wtd.—Single, south, not over $4000; $1000 cash, balance $75 month and interest; must be bargain. Box F-292, Post-Dispatch.
FLAT Wtd. — Double, single or stores; North or Northwest; from owner; ready to buy; cash. Box O-108, P.-D.
FLAT Wtd.—Single; 4-5; St. Anthony Parish; for brick cottage; near Roosevelt High School. FR. 3535.
FLAT Wtd.—5 and 5 rooms; modern; North or Northwest; must be bargain; private party. Box F-327, P.-D.
FLAT Wtd.—Would like nice flat in South St. Louis. Box G-333, Post-Dispatch.
FLAT Wtd.—Double; south; 4-4; not over $7000; $1500 cash. Box F-286, P.-D.
FLAT Wtd.—Single or double, south; cash bargain. Box O-357, Post-Dispatch.
FLAT Wtd.—South; have cash and bungalow, Riverside side location.
FLAT or apartment wanted, to purchase; on easy terms. Box G-373, P.-D.
FLAT Wtd.—All cash for single; south; no agents. CAbany 6269J.
FLAT Wtd.—Double, 5 or 4 rooms, south. Box G-326, Post-Dispatch.
FLAT Wtd.—Single or double; South; pay cash for bargain. Box O-169, P.-D.
FLAT Wtd.—Single; for cash; real modern; southwest. Box O-239, Post-Dis.
HAVE cash buyer for 4-5 or 5-5 single flat, vicinity of South Grand; must be priced right and close to schools.
WENZLICK R. E. CO. CHestnut 6900.
HAVE cash buyer for single flat near Watson and Arsenal; no trade. VERNON LAUX, 706 Chestnut. CHestnut 8300.
HAVE cash for modern double, south. Box G-126, Post-Dispatch.
SINGLE FLAT Wtd.—3-4 rooms, south, between Jefferson and Grand; pay cash. Box G-24, Post-Dispatch.
SINGLE 4-4 Wtd.—South; have modern 5-room to trade. FR. 3535.
SINGLE or double flat, South side, modern, must be bargain; will pay cash. FR. 6801
HAVE cash buyer for double flat; will assume or buy. Give price and location. Box G-415, Post-Dispatch.

Residences Wanted

WE NEED HOUSES
In University City and Clayton district to present to the many prospective buyers we now have who really want to purchase. Let us submit your house; 35 years of reliable, successful business, assures you of proper representation and service.
ALBERT G. BLANKE REAL ESTATE CO. 711 CHESTNUT. REALTORS. MA. 3046.

West End House Wanted
We have buyers for homes priced at today's market. May we represent you.
Carl G. Stifel, 6609 Delmar

HAVE a buyer for 8-room residence in West End, not over $9000; must be rather new. Box G-278, Post-Dispatch.
HOME Wtd.—In University Park; will pay cash; not over 4 years old. Phone FO. 4695.
HOUSE Wtd.—8 to 12-room. Box F-80, Post-Dispatch.
RESIDENCE Wtd.—For home in Clayton, Webster, St. Louis Hills or University Hills; 3 bedrooms on 2d floor. State prevailing prices in first letter. Box G-361, Post-Dispatch.
RESIDENCE—Sunroom, brick, good condition; respectable neighborhood; near Catholic church; $4000; no cash; payments like rent. Box G-334, P.-D.
RESIDENCE Wtd.—$7-8000, modern; west or northwest; have good store building with flat above to trade. Box F-130, Post-Dispatch.
RESIDENCE Wtd.—In University City or Clayton for bungalow. FR. 3535.

Suburban Property Wanted

HAVE $1000 down payment, plus substantial monthly payment on new residence on Wydown, University Hills or Moorlands. Postoffice Box 1602.

SUBURBAN SALES

BUY A BUNGALOW
In Beautiful Pasadena Park
One 4-room, one 5-room and one 6-room with tile roof, copper screens and gutters, metal weatherstripped; large lots with beautiful trees and shrubs; side drive. Open for inspection.
On Florissant Rd., (7300 West on Natural Bridge.)
339 North Hills Drive. YOrktown 1199.

Worth Your While to See
3513 Central pl., 5 rooms, tile bath, hardwood floors, furnace, garage; concrete street; 7000 west on Natural Bridge, one block south.
KNICKMEYER-FLEER, COlfax 3428.

NEW ROCK BUNGALOW
COUNTY LOCATION
Rock bungalow, brand-new, 6 and sunroom, 2 lovely baths, located among trees on large lot or 3 acres option. A beauty. Must be sold.
DIMMITT-RICKHOFF-BAYER, GAr. 4710

HOME AND BUSINESS
2 acres, modern 5-room house, north side Manchester rd., 2 blocks west Highway 77, fronting on 50. Grove, parking space, house 200 ft. from road. The place is small deal. Kirk. 1746.
LOT 200x135.
Frame bungalow; 4 rooms, bath, water, gas, electric, furnace, hardwood floors, brick basement, 2 porches, 440 strawberries, 300 raspberries; price $3750; terms; reasonable. JOHN E. ARMBRUSTER & CO., 9846 ST. CHARLES RD.

Worth Your While to See
8376 Racquet drive (Bell-Nor), 6 rooms, slate roof, vitrolite bath, hardwood floors, 2-car brick garage; lot 50x160 feet; ideally located; open today.
KNICKMEYER-FLEER, COlfax 3428.

$100 CASH—$10 PER MONTH
And interest, 23 acres with small house, 19 miles west; price $5900; 9-10 acre; water and electric; in Kirkwood; price $1800, Kirk 1746.

6 ACRES—CLOSE IN
With a good 6-room house, going at $5500; near Airport.
WENZLICK R. E. CO. CH. 6900.

SEVERAL BUNGALOWS
4 and 5 rooms, brick; all conveniences; at a very low price; on easy terms.
EDW. GOCKE R. E. CO., 101 N. 9th.

REAL ESTATE—WTD. TO BUY

HOMES WANTED
We Have Clients for HOMES Offered at Today's PRICEs
List With
Geo. F. Bergfeld Co., Inc.
3823 West Pine—JEfferson 1437
"Home Specialists"

EARNEST MONEY AT ONCE.
Will buy any type of home or flat; $1000 to $10,000; must be bargain for cash; actual buyer; 24 hour answer if you write price and facts in first letter. Box G-274, Post-Dispatch.

CASH For Your Property
Harry Newman, Inc.
4211 S. Kingshighway

WE HAVE BUYERS
For homes in University City, Clayton and West End. Let us sell for us.
W. W. BUTTS REALTY CO., 803 Chestnut

REAL ESTATE WANTED—WEST
Daily calls for homes and vacant. What have you?
REITZ, 6635 DELMAR.
WILL pay cash for bungalows, cottages, residences and flats, condition no object. No commission charged.
ACME REALTY, 722 Chestnut. CEn. 1334.
BUNGALOW-RESIDENCE Wtd.—3 and breakfast room 1st floor 3 bedrooms and bath 2d floor; double garage; hot-water heat; 50 foot lot or larger; St. Louis Hills or equal; client will pay $12,000; on terms of $2000 cash and $100 a month.
J. HALLIDAY R. CO., CHest. 5716.
CLEAR PROPERTY Wtd.—Pay cash, large or small, at sacrifice prices. Box O-112, Post-Dispatch.
COTTAGES—small residences or flats bought; pay cash; no commission charged.
GLICK, 522 Chestnut. Main 4132.
COTTAGE Wtd.—Or flat, from owner, cash deal. Box G-131, Post-Dispatch.
COUNTRY PROPERTY Wtd.—Condition no object. Prefer large tract. Call Emmons, FRANKLYN E. MEYER R. CO., FA. 3390.
HAVE $10,000 cash to buy equities in cottages, bungalows, flats, etc.; give price and complete description in letter. Box G-334, Post-Dispatch.
INCOME or tenement; must show good return; prefer south. Box G-273, Post-Dis.
INCOME PROPERTY Wtd. — Have $50,000; divide. Box P-509, Post-Dispatch.
I WANT to buy a 6-room residence or bungalow in the city; must be bargain; have all cash. Box G-218, Post-Dispatch.
REAL ESTATE Wtd.—A bargain in flat or dwelling; client has $6000 cash. J. Hallie R. E. CHestnut 8716.
REAL ESTATE Wtd.—Any kind; must be bargain; cash buyer. Call Monday. J. H. PUESER, Park. 3390.
WANTED to buy from owner; bungalow, flat or double flat. Box F-163, Post-Dispatch.
WANTED, desirable vacant; have Liberty bonds. Box F-516, Post-Dispatch.
WILL invest $9500 cash in property only. Want clear property and deal privately. Box F-366, Post-Dispatch.
WILL pay cash for your real estate. Box G-169, Post-Dispatch.
WILL invest $19,000 in cottages, bungalows, singles. Box G-128, Post-Dis.

Bungalows, Cottages Wanted

WE HAVE CASH BUYERS for bungalows, flats, south, southwest.
Harry Newman, Inc., 4211 S. Kingshighway
I WANT to buy a 4 or 5 room bungalow.
J. M. McKernan, 6431 Ferry av. MUlberry 1411.
PAY CASH FOR BUNGALOW, SOUTH OR SO. WEST; WANT BARGAIN. Box G-134, POST-DISPATCH.
BUNGALOW Wtd.—5-room modern brick in Southampton or Northampton; will pay up to $5000, all cash; give full particulars. Box G-204, Post-Dispatch.
BUNGALOW Wtd.—Have cash for 4 or 5 room modern; South; state price and all details. Box O-295, P.-D.
BUNGALOW 5, W. Wtd.—6 or 7 rooms, bungalow or house; must be strictly modern and cheap for cash. Box G-370, Post-Dispatch.
BUNGALOW Wtd.—Modern; south; must be cheap; pay all cash today's price. Box G-385, Post-Dispatch.
BUNGALOW N. W. Wtd.—Modern 5 or 6 room brick; must be a bargain. Box G-346, Post-Dispatch.

BUNGALOW WTD., South.
Box G-123, Post-Dispatch.

BUNGALOW Wtd.—5-room modern, southwest, 4-4 or 5-5; must be cheap; pay cash for bargain. Box G-36, Post-Dispatch.
BUNGALOW Wtd.—Small, with large lot or acreage, close to city; give description and lowest price. Box F-341, P.-D.
BUNGALOW 5-5 Wtd.—Modern, well-built; Northampton or nearby. RI. 4063.
BUNGALOW Wtd.—For cash; south, west of Kingshighway. Box O-362, P.-D.
BUNGALOW Wtd.—5 rooms; strictly modern; University or west. FRospect 3917
BUNGALOW Wtd.—South or southwest; must be bargain. Box F-384, P.-D.
BUNGALOW OR COTTAGE Wtd.—About 5 rooms; south. Box G-146, Post-Dis.
BUNGALOW Wtd.—Modern brick, side drive, north or west. Box O-3, P.-D.

SUBURBAN PROP. FOR SALE

Ladue Road Residences
We have 3 beautiful residences for sale on Ladue Road, west of the Price Road. They range from 3 to 5 Master Bedrooms and from 2 to 5 Baths. All thoroughly modern and in perfect condition. Full particulars from
EDWARD L. BAKEWELL
118 N. 7th St.
CHestnut 5555

17 Fordyce Lane
PRICE REDUCED
This exceptionally well-built home has 10 rooms, 3 baths, hot-water heat, 4-car attached garage, recreation room; etc. Two acres of ground. Ladue road about one-half mile east of Warson. An opportunity to purchase a good home in this most desirable district at a genuinely low price.
MISSISSIPPI VALLEY TRUST CO., Broadway and Olive. CEntral 7830.

WARSON ROAD, SOUTH OF LADUE ROAD
3 PICARDY LANE
BEAUTIFUL 3 ACRES
9 rooms, 3 baths; garage; fine view, attractive surroundings.
VERY REASONABLE PRICE.
EDWARD L. BAKEWELL
118 N. 7th
CHestnut 5555.

D.R

BUNGALOWS FOR SALE—South

REAL ESTATE Prices Will Go UP

Already vacancies have decreased 30%—Building costs have risen 25%—Real bargains are getting scarcer every day—You can make no mistake by buying Real Estate Now, for rock bottom has been reached and prices must go up.

WE RECOMMEND THE PURCHASE OF THE FOLLOWING:

3xxx Minnesota; 3-room brick cottage; bath and furnace; garage; priced $3950.

3649 Michigan; brick bungalow; 5 extremely large rooms. Newly reconditioned.

4743 Newport; 4-room modern brick cottage, St. John's Parish; $3500.

4232 Bates; 5-room home; like new; hardwood floors; beautifully decorated; lot 244 feet deep; plenty of space for the kiddies and garden.

3026 Carlsbad; modern 4-5 room brick single; well built; good location. Priced to sell quickly.

FOR SOUTH SIDE PROPERTY SEE

YECKEL, EARICKSON & CO. 3542 GRAVOIS FR. 0175

Northwest

LOW PRICED HOME.
3412 Lucas-Hunt; modern 5-room brick; garage in basement. Open 2-5.
LUND REALTY, 3014 Union. EV. 7067.

THE BEST BUNGALOW BARGAIN IN NORTHWEST ST. LOUIS
3644 Oriole; corner Glendale; in the city; near Riverview drive; 5 rooms, one floor, tile kitchen, and bath; steam heat; new, beautiful building; brick garage; price $5500; terms; open today 2 to 5.
FEINBERG, 2914 N. Union. EV. 4900.

PARK LANE, 8815—5-room new brick bungalow; tile kitchen and bath; 13-inch walls; rock foundation; garage; price $5500 cash, $48.50 monthly, including all interest. Yorktown 0973.

FOR SALE, QUEENS AV.
Bungalow; fine home, built to order; 5 rooms, hot-water heat, instantaneous water heater; large living room; unfinished upstairs; side drive. Clear. Box H-26, Post-Dispatch.

WALNUT PARK BARGAIN, $200
5310 Robin av., 5 rooms, garage, conveniently located; $1700.
OHMEYER REALTY CO, 5485 Union av. Union and Florissant. Open Sunday.

RUSKIN, 4526—5-room modern brick bungalow, vitrolite bath, hardwood floors, furnace, garage; a good buy.
KNICKMEYER-FLEER, COlfax 3425.

SHIRLEY PL., 4648—Bungalow, brick 4 rooms, modern, $4200.

SIXTY-NINTH, 2142—5 rooms; modern; garage; bargain; terms. LA. 8751.

$1250—BARGAIN—$1250
4559 St. Ferdinand; 6-room house. EASTON-TAYLOR TRUST CO., 4474 Easton.
FRanklin 6173.

TERRY, 4918 (at Kingshighway)—Blessed Sacrament parish; attractive bungalow; hardwood floors; hot-water heat (oil burner); large front porch; 2-car garage; reasonably priced; terms.
JOHN GRETHER & CO., 722 Chestnut.

THEODORE, 4947—5 rooms, sunroom, garage, $4900; make offer.
WISSMATH, 722 Chestnut.

VACANT, OPEN, 5066a UNION.
4 lovely rooms, bath, hot-water heat, near schools, cars, stores; good condition; here's an opportunity Mr. Working Man; terms to suit; low price.

WOODSTOCK, 4831—4-room brick, bath, hot-water heating plant; 2-car garage; only $2200; terms. JULIUS HALLER R. CO., 216 Wainwright Bldg.

South

Bungalow Bargain
4 rooms on one floor, hdw. floors, hot air heat, metal weather stripped, garage, for only $3800. Nicely located. Phone.
DIMMITT-RICKOFF-BAYER, GAr. 4710.

Prices Are Going Higher
It won't be long before you will be saying "I wish I had bought when prices were low." We still have a few bargains.
PHONE FOR OUR LIST.
"SEE US"
CHRISTIAN BRINKOP R. E. CO.
3621 S. GRAND. LA. 3040-41

5-ROOM FRAME, $1250
Have a 5-room frame cottage, 3 rooms down and 2 up; furnace and 35-foot lot; and will sell for $1250, on very easy terms; needs some repairs, but it's a bargain. How much cash can you pay down. Box P-376, Post-Dispatch.

● **F-L-O-O-D L-I-G-H-T-S**
On Bargain Lists Every Evening
H.A.O'Rourke, 5471 Gravois. RI. 4310-11-12

OWNER LEAVING CITY
Brick; 6 rooms one floor; modern; ideal location; $4750. "SEE US." BRINKOP, LA. 3040.

WORKINGMAN'S CHANCE
6335 ALABAMA
OPEN 1 TO 5 TODAY
4-room modern brick bungalow; garage; near Carondelet Park; new; price little cash. See this today.
DOERFLINGER REALTORS, GRand 2400

ALABAMA, 5211—5-room brick, hardwood floors, hot-water heat, garage; bargain; price; terms. RI. 5430.

BRICK cottage, 3 large rooms, bath, furnace; 2-car garage; real bargain for $2250. Box G-334, Post-Dispatch.

BUNGALOW—5 rooms, modern; stone porch; garage; large lot. Owner, Riverside 3392.

BUNGALOW—4 rooms; modern; matt brick; good location; leaving city; sacrifice $3250. Owner. Box G-121, P.-D.

BUNGALOW—3 rooms, bath, furnace, garage (St. John's Parish); $2450. Riv. 4898.

BUNGALOW—New 4-room brick, bargain, 4537 Theodosian. Open. RI. 4898.

BUNGALOW—5 rooms, very clean (Bader School); $4500. Terms. RI. 4898.

BUNGALOW—5 rooms, modern, extra large lot; garage; $4000. PR. 3535.

BURGEN, 3977—4 rooms, bath, furnace, hardwood floors; bargain, $2500.
NEWMAN, 3521 S. Grand. LA. 3941.

BURGEN, 4162—5 rooms and sun, all modern; fine condition. RI. 4898.

CALIFORNIA, 39xx—Bungalow; 4 and sunroom; very modern. $4200. LA. 7440.

COLOGNE, 5414—Brick 5-room, furnace, bath; bargain. FRANCIS, Riv. 4300.

COTTAGE—Frame; 3 rooms, bath; near Bevo Mill; $1000; easy terms. Box F-376, Post-Dispatch.

COTTAGE—Grand-Osceola; brick; modern, bargain. Mrs. Brown. LA. 7440.

5811 DEWEY
Six rooms, tile bath, furnace. GR. 0025.
WM. RODIEK & CO., 2618 S. Jefferson.

DRESDEN, 5103 — Frame bungalow, $3500; owner at Riverside 5412W.

DUPLEX BUNGALOW—3-3 rooms, bath, furnace; garage; $5000; 3 years old.
MULLIN-WALTERS REALTY CO., INC.

FASSEN, 607—5-room brick, tile bath, hot-water heat, garage, lot 30x115; priced at $4600; ½ cash. RI. 5100.
PAPE & JOHNSON, 5206 GRAVOIS.

HENRIETTA, 3535—8-room brick cottage; modern; $3500; see owner.

$5207 IDAHO; 5 ROOMS; HOT-WATER HEAT; ONLY $4650. MAKE OFFER. BRANNER, RIV. 5330.

IDAHO, 5030 — Modern 5-room cottage, make offer; owner.

$350 DOWN CASH BUYS A 5-ROOM BRICK HOME FOR $3950
3425 Ilasha, a very clean cottage, nice rooms, hot-water heat, bath, etc.
GLICK, REALTORS, MA. 4182.
SUN., FO. 0188.

JEFFERSON, 3568 S.—6-room cottage; bath; make offer. LA. 7592.

YOUR OPPORTUNITY
$252 Morganford rd.; brick cottage; 3 rooms and sunroom, bath, furnace; perfect condition; close to everything; price $3500.
M. A. RUST & SONS R. CO. MAin 4551.

BUY REAL ESTATE NOW
3344 MINNESOTA AV.
8-room bungalow; hot-water heat; vitrolite bath; let's talk business on it.
FEDERER, 2610 Gravois. PR. 1519.

NEWPORT, 6112—5 rooms, modern brick bungalow; 1 block from school and transportation.

NEWPORT AV., 4725—Modern 4-room brick bungalow; real buy; owner.

PARKWOOD PL., 6807—Off 4340 Loughborough; beautiful, new 5-room brick bungalow; open today; a bargain. Riverside 6083.

PENNSYLVANIA, 2917—Nice cottage; 4-room brick; 50-foot lot; bargain. LA. 7440.

QUINCY, 4093—Modern 4 large rooms, beautiful, only $4750. BRINKOP, LA. 3040.

QUINCY, 4076—5-room English bungalow; $500 cash, balance terms. Riv. 4300.

53xx RUTGER; 4-4 room duplex cottage at a give away. Mr. Mueller, RI. 4762.

SALENA, 2909—4 rooms, first floor, 1 and bath second; garage; $2500.

SALSBURGER, 6929 — 4-room cottage; bath and furnace; $4000. LA. 7592.

BUNGALOWS AND COTTAGES For Sale

South

BUY REAL ESTATE NOW.
3737 SHENANDOAH AV.
3 rooms, finished basement; cheap.
FEDERER, 2610 Gravois. PRospect 1519.

TENNESSEE, 5507—5-room modern bungalow; all conveniences; real bargain. RI. 3814.

TYROLEAN, 4317 — Bungalow; $3150; $500 cash will handle; hardwood floors, tile bath, furnace, garage. LA. 7440.

IF YOU ARE A WISHER—JUST SIT
But if you are a man of action, inspect 4143 Utah; matt brick bungalow; 5 rooms; subject to $4000 1st deed of trust. You can buy this for $4500 now.
H.A.O'Rourke, 5471 Gravois. RI. 4310-11-12

VANDEVENTER AND SHAW BUSINESS PROPERTY
EXCEPTIONAL BARGAIN
Buy Now—Don't Wait
4474 Shaw av.; 3 stores, 2 doctors' offices, 2 flats; total rents $3100 per year; price $25,000, $5000 cash will handle.
HOLLY HILLS 5624 S. GRAND Riv. 7117

WILMINGTON, 917W—6-room home, oil burner, etc.; leaving city compels sale; unheard of price. Open. RI. 4898.

Southwest

Beautiful Bungalow
5758 Itaska, 5 rooms with upstairs finished and insulated; extra lavatory and shower, tile bath and kitchen; ideal location with the most complete details in modern bungalow construction. A rare pick-up for quick sale. Don't delay. Call or see
SCHWALLER BROS.
STerling 1909 or Hiland 1797.

6 NEW HOMES
52xx BLOCK LINDENWOOD AV.
5246 MARDEL AV.
All different; beautifully decorated; perfect floor plans; come out, see for yourself; open.
Now is the time to buy; located 1 block north Chippewa st., 3 blocks west Kingshighway.
ASHBY CONT. CO., BUILDERS, PHONE GARFIELD 4395.

A CHARMING HOME
6 BEAUTIFUL ROOMS
Ideal arrangement; ultra modern quality construction in a gorgeous setting of cedars and shrubs. Enjoy real comfort in this inviting atmosphere at today's low cost; you owe it to yourself and family. A $13,500 value, only $10,500. See 6219 Murdoch in St. Louis Hills. Open 10 a. m. to 5 p. m. Phone Hiland 8650, or WENZLICK R. E. CO., CH. 6900.

SCHOOLS CLOSE ONLY $5250
5 rooms, modern, reconditioned throughout; tile bath, hot-water heat, transportation at door; $750 cash, balance easy terms; and will sell for $1250, on very easy terms; needs some repairs, but it's a bargain. How much cash can you pay down. Box P-376, Post-Dispatch.

REAL HOME BARGAIN
1509 Bellview; where else can you equal this? 8 rooms, hot-water heat, lot 65x205; fruit trees, plenty of shrubs, large screen porch, 2-car garage; everything convenient; real sacrifice price.
DIMMITT-RICKHOFF-BAYER, 825 CHESTNUT.

This Is Unusual—Pretty Hard to Bring Out the Point in This Ad
● 7008 Pernod, in Lindenwood; just 6 years old, brick bungalow; circumstance very urgent; must sell. Have it listed at $4000, but from our last conversation, it is very much open for an offer. Inspect and then let's talk it over.
H.A.O'Rourke, 5471 Gravois. RI. 4310-11-12

PROFITS IN GASOLINE NOW
Have location and 5-room home; $3800 complete; on Chippewa-Watson; near Lacelde Station. Hurry. 4211 S. Kingshighway.

LISTEN TO THIS
5-room matt brick bungalow, hardwood floors, tile bath; located southwest estate; must be ½ cash; price $3500.
DIMMITT-RICKHOFF-BAYER, 825 CHESTNUT.

We Will Build
5 or 7 rooms, just the way you want it with fireplace; tile kitchen and bath; $5000 cash will handle, balance like rent. Harry Newman, Inc., 4211 S. Kingshighway

5 BEAUTIFUL ROOMS
New, well-built, modern, with tile bath and kitchen; schools and transportation close; priced low. See 6305 Pernod. Call Hiland 8650, or WENZLICK R. E. CO., CH. 6900.

FORECLOSURE BARGAIN
7 rooms; Northampton Park; vitrolite kitchen and bath; practically brand new; $1500 cash; $150 let 3 years. Open Sunday 10 to 12. First Duyer gets. Southampton Co., 4211 S. Kingshighway.

Just Finished—Very Beautiful
5241 Walsh; 5 rooms, tile bath and kitchen; double garage; cabinet. Best buy.
SAM CANOVA.

$8500 BUNGALOW FOR $5250
5 years old, modern, close to church, school and Kingshighway; investigate. Rezgel-Weber, 3539 S. Grand. LA. 9543.

BARGAIN
Bungalow; 5 rooms; bath; 35 or 70x125; sell or exchange. FLanders 6396.

DON'T buy monthly rent receipts, buy this nearly new brick, 5-room bungalow; bargain. PR. 3535.

BANCROFT, 52xx—5 rooms, modern; sacrifice for quick sale. PR. 3535.

BLOW, 4966—My 6-room frame bungalow, hardwood floors, tile bath, brick sunporch; west; will assume. LA. 7440.

BUNGALOW—Bargain; 5 rooms; hardwood floors; tile walls in bath; call Mr. Teubner or see 5512 Murdoch; open every day, 1 to 5.
NAHN-HEBERER, Riverside 4763.

BUNGALOW—7 rooms; modern; lot 80x350; well suited for half price; A REAL HOME. Call Mr. Mueller at NAHN-HEBERER REALTY CO. RI. 4762

BUNGALOW (Southampton)—5 rooms, 2 years old (ultra-modern); $5350. Box F-297, Post-Dispatch.

BUNGALOW—6 rooms, large corner lot; has 2 baths, cost $6500; will take $3500. Mr. Cox. LA. 7440.

BUNGALOW—Beautiful 5 rooms, rathskeller; English style; sacrifice. Box F-318, Post-Dispatch.

BUNGALOW—7 rooms; modern; in Southwest; fine neighborhood; will sacrifice if sold at once. Box G-292, P.-D.

BUNGALOW—5-ROOM BRICK, STRICTLY MODERN; ONLY $3000; NEED MONEY. BOX G-59, POST-DISPATCH.

BUNGALOW — Modern; brick. Priced right. 57xx Neosho. Box O-323, P.-D.

COTTAGE—6 rooms, good neighborhood; $2850. Call at 2224 Richert.

DEVONSHIRE, 5231—5 rooms, modern; garage; $5500; make offer.
WISSMATH, 722 Chestnut.

DEVONSHIRE, 55xx—Bungalow; brick, 4 rooms, $3500, $500 cash. LA. 7440.

SPECIAL BARGAIN
5228 Gresham; only $2500; 5 rooms and bath; 2 years old; brick bungalow; 4 rooms; bath; furnace; was foreclosed; very low price; bargain.
JOST REALTY, 113 N. 10th. CH. 2575.

Hampton, 5xxx; 6-room brick; modern; $4450; bargain.
BRANNER, Riv. 5330.

BUY REAL ESTATE NOW.
3737 SHENANDOAH AV.
6-room bungalow, in Southampton. See it.
FEDERER, 2610 Gravois. PRospect 1519.

BUY REAL ESTATE NOW.
5505 S. KINGSHIGHWAY.
What can be nicer than a 6-room bungalow, fine shape, on this busy street?
FEDERER, 2610 Gravois. PRospect 1519.

MAGNOLIA, 6358—5-room modern bungalow; trade for larger home. RI. 4898.

FLATS, APARTMENTS, FOR SALE

North

BARGAIN HUNTERS!
4641 SHIRLEY PLACE.....$7500
New, modern 5-5 room single flat in perfect condition; just east of Bircher Blvd. St. Engelbert's Parish.

4411 FAIR AV.....$7500
Modern 6-6 room single flat of excellent construction; good location.

4415 FAIR $11,000
Owner is sacrificing this new outstanding 4-4 room double flat, 4-car brick garage. This type of building always pays.

EXCLUSIVE BUSINESS BLOCK
4303-05-07 N. FLORISSANT AV.
3 stores and flats above; corner property; building in good condition.

Harold C. Simon & Co.
REALTORS
4155 N. NEWSTEAD. COLfax 4703

OPPORTUNITY IN SINGLE FLAT BUYS
2115 Bremen, 3-3 rooms.....$3500
5432 N. Broadway, 3-3 rooms.....2500
2423 Coleman, 4-5 rooms.....3000
1421 Destrehan, 4-4 rooms.....4800
4660 Elmbank, 3-4 rooms.....4800
1617 Hebert, 4-4 rooms.....3000
4030 Labadie, 4-5 rooms.....5500
3947 Labadie, 5-5 rooms.....6000
4211 Pleasant, 3-3 rooms.....4000
4338 Stredtman pl., 5-5 rooms.....6000
3922 N. 20th, 4-5 rooms.....5500
3909 N. 25th, 4-5 rooms.....3700
3817 Vest, 4-4 rooms.....6000
1154 Walton, 5-5 rooms.....4000
4917 Wise, 3-3 rooms.....5800
HARTWIG-DISCHINGER, FR. 2943.

W 1272 Sells av.; 5-room matt brick bungalow; vitrolite bath; modern throughout; garage, side drive; $6500.
GEO. WANSTRATH JR., INC.
3500 N. GRAND. COHax 3700

Northwest

OPPORTUNITY IN O'FALLON PR. FLATS
45xx Clarence, 5-6 rooms, hot-water heat.
4179 Farlin, 6-7 rooms, hot-water heat.
4153 West Florissant, 4-5 rooms, furnaces.
3822 Greer, 5-6 rooms, hot-water heat.
4425 Holly, 5-6 rooms, hot-water heat.
4856 Kossuth, 5-5 rooms, steam heat.
4233 Margaretta, 5-6 rooms, hot-water heat
41xx San Francisco, 5-5 rooms, furnaces.
4097 Shreve, 4-5 rooms, furnaces.
HARTWIG-DISCHINGER, FR. 2943.

YOUR OPPORTUNITY
To acquire 1923 Marcus, 5 and 6 rooms, all conveniences; lot 31x198. A REAL BARGAIN
L. H. WISSMANN R. E. CO., 119 N. 7th.

5807-09 COTE BRILLIANTE
BARGAIN DOUBLE—$6450
Four and 5 rooms, baths, furnaces, only $1450 cash, balance first deed of trust, expiring July, 1937.
MORRIS AACH R. E. CO., 826 Chestnut.

BARGAIN HUNTERS
We have a modern 5-5 single in St. Engelbert's Parish that $7500 will buy. See 4641 Shirley pl.
HAROLD C. SIMON & CO., CO. 4703.

KENNERLY, 5621—4 and 5 rooms, modern brick flat, hardwood floors, furnaces, garage; price $6500.
KNICKMEYER-FLEER, COlfax 3425.

MAFFITT, 5643—3-3, bath, gas, electric; 50-ft. front; all improvements made; convenient to schools, church; good repair; sell an estate; asking $2600. Make offer; rent $30 month. FA. 1064W.

A DANDY FLAT FOR $8500
5010 Queens, 4-4-room flat, hardwood floors, tile bath, furnace, two-car brick garage. Open today.
HARTWIG-DISCHINGER, FR. 2943.

COST $23,000—NOW $14,000
Shreve av. district; 4-family, 4 rooms, strictly modern; steam heat; 3-car brick garage; excellent income.
EDW. BURS REALTY CO., JEff. 3500.

FLAT—Married man, not employed; any offer buys above; new mortgage; terms; new bungalow-flat; finest location northwest. Box O-396, Post-Dispatch.

West

$500 CASH—NOW
Will handle this strictly modern 5-room brick bungalow in perfect condition, terms like rent; this offer limited to this week only; open see for yourself.
1561 LOUISVILLE AV.
or phone
SCHWALLER BROS.
STerling 1909 or Hiland 1797

D.R.B REALTORS
HERE'S A BUY
5 ROOM BUNGALOW
Real bargain, modern, hardwood floors, crafex wall throughout. Your chance. Phone.
DIMMITT-RICKOFF-BAYER, GAr. 4710.

$1750.00
Clear 6-room brick cottage; west; real bargain. Phone CH. 8300.
VERNON LAUX REALTY CO.

EXTRA GOOD BUNGALOW
VERY LOW PRICE
My modern brick bungalow of 6 rooms and bath first floor; large second-floor space and a playroom basement; is for sale at a very low price. It cost $15,000, but will sell for $8500, on very easy terms; has hot-water heat, oil-burner and 50-foot lot. Box G-158, Post-Dispatch.

POOR MAN'S CHANCE
5-room frame cottage; hot-water heat, bath, nice condition; sacrifice; easy terms; clear; 1155 Aubert; owner.

UNIVERSITY CITY BUY
7436 Cornell; 5 rooms, vitrolite bath, harwood floors, furnace, 2-car garage; price $6900.
HARTWIG-DISCHINGER, FR. 2943.

EXTREMELY ATTRACTIVE CORNER
BUNGALOW, DENTURE BARGAIN, $5500
7200 Glades, 5 truly beautiful rooms with real 1934 features; dome ceilings, crafter, tilax kitchen and bath, oak flooring, complete new plumbing and electrical fixtures; large lot; wholesome type neighborhood. (Open all day.)
GLICK, REALTORS, MA. 4182.
SUN., FO. 0188.

BUNGALOW—7 rooms; block west Washington U.; modern; garage; beautiful location; trade. Box O-176, Post-Dispatch.

LOUISVILLE, 1040—6 rooms, sunroom, garage, bargain. WM. H. LIPPELMAN, 1260 N. Kingshighway. FO. 7113.

ENGLISH BUNGALOW.
2157 McCausland; this up-to-the-minute 5-room bungalow is offered at low price for quick sale; tile bath and kitchen; sleeping porch; hot-water heat.
JOHN P. DOLAN REALTY CO INC. Ni. 2610

$250 CASH BUYS BRICK COTTAGE.
Balance easy terms, 1425 N. Newstead; 4 rooms; hot-water heat. CEntral 8300.

6738 RAYMOND—PRICE $2500
Very nice 5-room home; bath, furnace; lot 60x140; garage; dog kennels, etc.
GLICK, MA. 4182; Sun., FO. 0188.

WESTMINSTER, 5144—11 rooms, three baths; bargain; will finance. Box O-370, Post-Dispatch.

FLATS, APARTMENTS, FOR SALE

EXCELLENT BUYS IN SINGLE FLATS
5xxx WICHITA; 4 and 4; furnaces, rented; good condition; $4750.
35xx DODIER; 4 and 5; substantial and good condition; $6700.
45xx GIBSON; 5 and 6; furnaces; overlooking Forest Park; $7500.
SLONIM R. CO., 815A Chestnut. CEnt. 5563.

North

LOOK—BUY—NOW
3714 Lincoln, 2-family, 3 rooms, bath, hot-water heat; $2500.
4666 Greer, 2-family, 3 rooms, bath, furnace, garages; $3000.
3715 N. Taylor; 2-family, 5-6 rooms, furnace; $4800.
DUERBECK REALTY CO., 1813 N. Grand.

W 5 and 6 room single flat in O'Fallon Park district; hot-water heat. Bargain price. Call
GEO. WANSTRATH JR., INC.
Grand & Hebert. COlfax 3700

BOY, WHAT A BUY!
North Side Corner Single—Price $1800
● 3547 Bacon; 4 rooms, income $15 upstairs. Hop in the car and see.
H.A.O'Rourke, 5471 Gravois. RI. 4310-11-12

BACON, 2414—4 and 5 room single, in excellent condition, can be bought at a bargain.
KNICKMEYER-FLEER, COlfax 3425.

HAVE 4-family brick, clear, $2500; will make terms. Call CH. 8300.
VERNON LAUX REALTY CO., INC.

GREER, 2933—4-5 rooms; furnace, baths; garages; $6250. Make offer. WISSMATH, 722 Chestnut.

NINETEENTH, 1323 N.—6-family brick, good renter, sacrifice $3500; owner.

FLATS, APARTMENTS, FOR SALE

South

IOWA, 38xx—Modern 6-room single, tiled bath, two-car brick garage, offered at real price; terms.
JULIUS HALLER R. CO., 216 Wainwright.

ITASKA, 32xx—Double 3-3, bath, furnace, garages; offer wanted. LaClede 7440.

2215 S. JEFFERSON AVE.
Nice 4-5-room single, baths, furnace, garage; fine condition; bargain.
O. J. McCAWLEY R. CO., MAin 2813.

LAFAYETTE, 3663—Single 5-6, modern; steam heat; sell cheap or trade. La. 7440

Southwest corner Louisiana and Walsh, modern 6-family; may exchange for residence. SACKS R. E. Co. CEntral 1395.

LOUISIANA, 5407A—Single 4-4; modern; may trade for bungalow; owner.

LOUISIANA, 4754—Nice single, 3-3, bath, brick garage; bargain. LaClede 7440.

MARCELINE, 3644 (4700 S. Grand)—New, 5-room, vitrolite bath. PR. 6672.

MINNESOTA, 45xx—4-5 rooms, bath, furnace; all rented; $5500. La. 7440.

MINNESOTA, 3827—5-5 single; bath, furnace; $6000; terms. LaClede 7440.

1918 NEBRASKA—$4750—TERMS
Near Russell; Immaculate Conception parish; 4-5 rooms; furnaces; tile baths; hardwood floors; good repair; closing estate; former owner paid $8500.
JOHN GRETHER & CO., 722 Chestnut.

OREGON, 1724—3-3 double; clear; furnace; 1 bath; renting $27; $1450 cash. Apply 3856 Bates.

Near Tower Grove Park—Price $6000
●3138 Portis; single, well kept; 4-5 rooms, hot-air heat, bath and furnace. H.A.O'Rourke, 5471 Gravois. RI. 4310-11-12

SINGLE—4-4, bath, 50-ft. lot; good center; $3500. LaClede 7440.

SINGLE—3-3, near Sears-Roebuck, close estate, $2800. LA. 7440.

SINGLE — Near Grand-Gravois, bargain $700 cash. Mrs. Brown. LA. 7440.

SINGLE—3-3, near Grand-Gravois; trade even up for cottage. LaClede 7440.

ST. HEDWIG'S PARISH—Single 3-3; rents $32; price $2600. RI. 4555W.

THIRTY-EIGHTH, 4305 S.—4-4; single flat; owner. Inquire 6417 Grace.

TWO-FAMILY—5 room; near Grand; trade Bungalow; South Side. PRospect 4369.

WE have a number of doubles at real prices. Buy real estate now.
FEDERER, 2610 Gravois. PR. 1519.

Southwest

Prices Are Going Higher
It won't be long before you will be saying, "I WISH I HAD BOUGHT WHEN PRICES WERE LOW." We still have a few bargains.
PHONE FOR OUR LIST.
"SEE US"
CHRISTIAN BRINKOP R. E. CO.,
3631 S. GRAND. LA. 3040-41

D.R.B REALTORS
PRETTY FLAT
AT TODAY'S LOW PRICE
50xx Tholozan; 5-5 "Richardson Built" flat, selling cheap. Phone.
DIMMITT-RICKOFF-BAYER, GAr. 4710.

St. Mary Magdalene Parish Single $850 cash, balance financed for three years. Here's a real buy. Act quickly. Harry Newman, Inc., 4211 S. Kingshighway

SOUTHAMPTON 5-5
4951 THOLOZAN AVE.
Beautiful flat; vapor steam heat; hip roof; 2-car garage; will sacrifice, $9500, or trade for cottage or old-type double.
GLICK, REALTORS, MAin 4182. Sunday, FOrest 0188.

West

Outstanding Bargains
In Apartment Buildings in University City
$7500 TO $9000
SPECIAL LOW PRICE FOR CASH. NO TRADES. EASY TERMS.
2-Family Dwellings
6649 CLEMENS AVE.
6722 BARTMER AVE.
6819 RAYMOND AVE.
3-Family Building
765 SYRACUSE AVE.
4-Family Building
738 SYRACUSE AVE.
HENRY R. WEISELS CO.
8th and Chestnut.

South

TODAY'S BIGGEST VALUE
12-family 3-room efficiency; has living room with bed, combination kitchen-dinette; modern bath with dressing room; 6 years old; all rooms completely conditioned; located two blocks from Tower Grove Park. Operated at a minimum expense; always rented; offered at less than first mortgage. Such values are fast passing from today's picture.
WENZLICK R. E. CO. CH. 6900.

SINGLE FLATS—PRICED RIGHT
2857 Allen; 3 and 3 rooms, modern.
5673 Blaine, 3 and 3 rooms, modern.
3219 Cherokee, 4 and 5 rooms, tile bath.
4324 Grace, very fine, 5 and 5 and sun room, hot-water heat, large lot.
3541 Minnesota, 4 and 4, modern.
CARL G. STIFEL PR. 1510

MUST BE SOLD
Modern single 4 and 5 room flat; large lot; near Tower Grove Park.
ARCHSHOEFER & SKAGGS R. CO., 806 Chestnut.

ACT QUICK
This single flat of 5-6 rooms located in most convenient section of South Side will not be offered at low price very long; drive by 3425 McKean av. today, then call
JOHN P. DOLAN REALTY CO INC. Ni. 2610

Prices Are Bound to Increase
BUY NOW—DON'T WAIT
4-Room Double, $9500
MONTHLY RENTAL, $120.
HOLLY HILLS 5624 S. GRAND Riv. 7117

FLAT BARGAIN
2318 Russell av.; a fine flat of 4 and 4 rooms, bathrooms; laundry; furnace; 2-car garage; a bargain; $6000.
GArfield 3660. 509 Wainwright Bldg.

"RED SEAL" BARGAIN
Prominent South Side corner; large store and 3 flats; new building; first-class grocery and market; good income; terms to suit. Call
CARL G. STIFEL, 3126 Gravois. PR. 1510

OVERLOOKING SHAW'S GARDEN.
12-unit efficiency, 100 per cent rented; new building. Quick sale wanted.
THE EDWARD GLIK CO., REALTORS, 5929 Easton av. MUl. 1806-1892.

EXCEPTIONAL SINGLE FLAT BARGAIN
Are you looking for a good investment single, in a good rental district, where your investment will bring good dividends? I have a real flat at a real bargain. Write for all details and demonstration. Box G-263, Post-Dispatch.

CAROLINE, 2603-2605—3 rooms and bath; $2500; see it, then call LA. 9757 before 6 p. m.

CHEROKEE, 3207—4 and 4 rooms, bath and furnace; owner; cheap. Call at 3240A Iowa. WAtson 2091.

FIRST BLOCK WEST OF GRAND
3651 Connecticut, 3 rooms, modern, garage. $3500. REINEWEBER, FR. 2943.

DE TONTY, 41xx—Modern 3 and 3 double; small down payment:; $7800. LA. 7440.

DEWEY, 42xx—5-5 rooms, 4 years old; bargain. GRand 2400.

DOUBLE FLAT—4-4; hot-water heat; facing Tower Grove Park; rent $120; price $9500. LaClede 7440.

DOUBLE—4-4, bath, hot-water heat; separate entrance; $6200. LaClede 7440.

Prices Are Bound to Increase
BUY NOW—DON'T WAIT
5-Room Single, $9750
36xx DOVER PL., IN GRANDOVER PARK
HOLLY HILLS 5624 S. GRAND Riv. 7117

FLAT—Modern 4-4 single, white tile front, near Roos Training School, sacrifice to settle estate. FRos. 3535.

FLATS—Two 4-family, tenement style, income $1344 a year; price $5800, $2500 cash. Box F-125, Post-Dispatch.

FLAT—Single, hardwood floors, tile bath, 6-7 rooms, hot-water heat, lease on downstairs. Box A-295, P-D.

FLAT—Single; 4-5 rooms; bath; furnace; garage; bargain. Apply 6139 Kay.

FLAT—5-5 single, 3 years old (Resurrection Parish), sacrifice. Riv. 4898.

FLAT—Will sell my modern South Side flat cheap. PRospect 7618.

FLAT—3-3 large rooms, near Grand; $2750. Owner, Box G-120, Post-Dis.

FLAT—3-3, bath, furnace (St. Wenceslaus Parish); price $3800. RI. 4898.

FOUR-FAMILY—3 rooms, bath; opposite park; bargain. LAcleda 7440.

FOURTEENTH, 1314 S.—4-5 single, will sacrifice for quick sale. RI. 4898.

SOUTH GRAND—4-4 single; tile bath, furnace, garage; $4500. LAclede 7440.

RESIDENCES FOR SALE

Northwest

REAL BARGAIN, $3900
4736 Northland; 8-room residence, furnace; newly painted and redecorated; in A1 condition; terms.

HOLLY HILLS 5624 S. GRAND Riv. 7117

GARESCHE, 5932—6 rooms, modern; double garage; ideal 2 families; schools, churches; transportation; $3250.

MAFFITT, 4958—Residence, 8 rooms, furnace; bargain. Phone PA. 2747W.

PASADENA HILLS HOME
4301 Roland pl., beautiful 9-room modern residence, 2 baths, oil burner, corner lot, 66x125; sacrifice for quick sale.
O. J. McCAWLEY R. CO., MAin 2813.

PASADENA HILLS
7406 Winchester dr.; 6 rooms and sunroom, garage; bargain. Inspect 2-5.
LUND REALTY., 3014 Union, Ev. 7067.

RESIDENCE—Cheap; $9000; 9 rooms, 2 baths; $2500 cash; no agents. Box O-145, Post-Dispatch.

RESIDENCE—6 rooms, for rooming house, all rented; industrial district; terms to suit. Box F-281, Post-Dispatch.

South

"THE TIME TO BUY IS NOW."
"IDEAL PLACES TO LIVE."
38 Aberdeen pl., 8 rooms..50x170
3915 Flora pl., 10 rooms....50x173
3935 Flora pl., 10 rooms....50x125
3939 Russell boul., 8 rooms; $6200.
3860 Shaw, 7 rooms, $5500..40x123
3671 Lafayette, 9 rms, garage..35x135
3134 Longfellow pl., 11 rms..50x126
3218 Copelin, 10 rooms, $8500..50x138
3262 Hawthorne bl., 11 rooms..100x200
3128 Allen, 8 rooms, modern..50x126
3549 Halliday, 8 rooms....35x140
3464 Hawthorne bl., 10 rooms..100x136
3939 Russell bl., 8 rooms....27x122
3662 Lafayette, 9 rooms, $7000.
HENRY RIEMENEID REALTY CO.
CHESTNUT 5452. 614 CHESTNUT

D.R.B REALTORS
BEAUTIFUL LOCATION
FACING TOWER GROVE PARK
4000 Arsenal: 7 rooms, 4 bedrooms, tile bath, steam heat, near churches, schools, transportation. Low price, terms. Phone.
DIMMITT-RICKOFF-BAYER, GAr. 4710.

MUST SELL 3815 LAFAYETTE
With rising values you will be ahead if you purchase now, decrease in family necessitates sale of this 7-room residence; hardwood floors, hot-water heat; conveniently arranged, with good bedrooms; 2-car garage; a bargain.
EUGENE J. ALTHEIMER, WILLIAMS & CALMER, INC., 817 Chestnut st.

"LOOKING FOR A ROOMING HOUSE?
Or a large home—see 3932 Castleman, 9 rooms, bath, furnace. LA. 9543.

CASTLEMAN, 4162—Modern 8 rooms, garage; sacrifice, $4200. PR. 3535.

This Beautiful and Well Constructed Home,
N. E. Cor. Compton & Russell
Nine rooms, 2 baths, sun parlor and sleeping porch; hot-water heat; oil burner; large garage; lot 80x127; reduced to sell.
EUGENE J. ALTHEIMER, WILLIAMS & CALMER, INC., 817 Chestnut st.

RESIDENCE BARGAIN
3916 Connecticut; 9 rooms, modern; only $6000; open for inspection today. "SEE US." BRINKOP, LA. 3040.

CONNECTICUT, 4128—Owner; 6-room brick; cash sale; make offer.

A NEW HOME
IN HOLLY HILLS
3804 Aberdeen pl.
8 rooms, 2 baths, toilet, oil burner, brick garage. Open today.
FEDERER, 2610 Gravois. PRos. 1519.

KENNETT PL., 1813—12-room brick, 25x125 lot; cost $6000; make offer.

LAFAYETTE, 3117 — 15 rooms, 4 baths, 7-car garage; lot 100x259; might lease.
MULLIN-WALTERS REALTY CO., INC.

MISSISSIPPI VALLEY TRUST CO.
4027 Magnolia Place
This attractive 1½-story brick residence located one block from Tower Grove Park can be bought at a low price and on very reasonable terms; 7 rooms, 2 baths, hardwood floors, hot-water heat, oil burner; an opportunity to secure a good home, well located at a bargain; for particulars see
MISSISSIPPI VALLEY TRUST CO.,
Broadway and Olive. CEn. 7830.

TODAY'S BEST FOR $5000
3630 Minnesota; beautiful 7 rooms, hardwood floors, tiled floor bath; light basement; new roof throughout and new electric fixtures; fine backyard and garage; vacant and open. SEE IT.
WENZLICK R. E. CO. CH. 6900.

RESIDENCE—Modern 9 rooms, in 3600 block Humphrey; oil burner; Frigidaire, double garage; house weatherstripped; slate roof, excellent cond

RESIDENCES FOR SALE

West

VERNON, 5634—8 rooms, hardwood floors, hot-water heat, 2-car brick, $5000 buys. FOSKIN GABBERT, FRanklin 8032.

530 WARREN DRIVE
(University Hills)
Practically New Bergfeld Built
Seven rooms, sunroom and breakfast room. Two baths on second floor and lavatory on first floor. Two-car garage. Hot-Water heat, Reasonable terms.
GEO. F. BERGFELD CO., Inc.
3882 West Pine. JEfferson 1437.

MISSISSIPPI VALLEY TRUST CO.

7030 WASHINGTON
This attractive and exceptionally well-built home of 10 rooms, bath, sleeping porch; large, deep lot; being offered today at a most reasonable price and on attractive terms. Warren Flynn School District. Call us for full particulars.
MISSISSIPPI VALLEY TRUST CO.
Broadway and Olive. CEntral 7830.

BEST BUY IN THE MOORLANDS
7450 Wellington Way; new 8 large rooms, 2 baths, lavatory, recreation room, etc.; built before the rise in construction costs; come and see; open today.
E. W. PRANGE & CO., FRANKLIN 4282.

226 Woodbourne Drive
Ellenwood subdivision, at Forsythe and Skinker bl.; 7 rooms; special construction; studio living room.
GREULICH, GRAND AND SULLIVAN

BUSINESS PROPERTY FOR SALE

Even at 50% Vacant Netted Six Per Cent After Paying Repairs, Taxes and Insurance

362-4-6 N. BOYLE AVE.

CENTRAL BUSINESS LOCATION

Price and Particulars at Office

MERCANTILE COMMERCE BANK AND TRUST CO.

Open Until 5—Use 8th St. Entrance

Central

LOCUST STREET
Good one-story building on 25-foot lot for only $5250; suitable for small factory or auto purposes; big bargain.
W. W. BUTTS REALTY CO., 803 Chestnut

BEST BUY IN TOWN
33xx Locust; 2-story building, 25 feet front, building built all the way to alley; priced for immediate sale at $49?5.
HARRY M. FINE, 909 CHESTNUT ST.

LUCAS, 1903—1-story brick building and garage; steam heat plant; ideal dye manufacturing. See owner 1901.

OFFER Wid.—N. e. cor. 17th and Delmar; 60x110. Mrs. Sterneck, Litchfield, Ill.

North

STORE AND 15 FLATS, $15,000
Northeast corner Prairie and Cote Brilliante; lot 127x120; substantial property; a real bargain.
JOHN DOCKERY & SON, 1002 Chestnut

MUST BE SOLD
Southeast corner Farlin and Newstead; store and 8-room flat; hot-water heat; make offer.
EASTON-TAYLOR TRUST CO., FR. 6172.

Wonderful Tavern Corner
1700 N. 25th st. For particulars, see
J. F. O. RELLER, CENTRAL 9447.

Northwest

STOP—LOOK—INVESTIGATE
51xx St. Louis; brick store with living quarters; single car. rear same lot; present yearly rent $516; unusual bargain at $2500.
M. A. RUST & SONS R. CO. MAin 4551.

WILL SELL CHEAP
4709 St. Louis av.; store, 2 flats above, EASTON TAYLOR TRUST CO., 4474 EASTON, FR. 6173.

WEST FLORISSANT, 5754—Large, beautiful store, 4-room apartment first floor, 6-room floor above. Real business location; will finance to suit.
F. J. SLATTERY, Jeff. 3322.

South

AN old established business corner, being the n. w. corner of 18th and Sidney, in the brewery district, where things are going to boom in the next year. Lot 44x160, all built up and well rented; 3-story brick buildings, having 4 stores and 4 flats, and garage used for repair shop. Rent $3000 a year. Owner is willing to take trade. Also have good business property in Wellston. See me at once about this.
GEO. J. WANSTRATH,
715 Chestnut st. CEntral 2940.

EXCEPTIONAL business corner on busy boulevards 75x140; now occupied by well established druggist at price ridiculously low, to close an estate; it will pay you to investigate. If interested, call
WENZLICK R. E. CO., CH. 6900.

Wonderful business corner; $10,000 cash will handle. Full particulars at office. Harry Neuman, Inc., 4711 S. Kingshighway

MAKE AN OFFER
4009-11 South Broadway; 2 stores, 3 flats, 3 garages; wonderful location for restaurant, grocery or saloon; a real bargain.
HENRY M. HAFFNER R. CO. RO. 9706

$12,000 VALUE—$3950
N. W. corner Jefferson and Hickory; terms, ACME REALTY, CEn. 1334.

CHEROKEE, 3138—And 3227 Missouri; 2 stores; trade. Call 3138 Cherokee.



GRAND BOULEVARD Business Corner Right Price
for the quick buyer. Valuable corner lot, 98'x219'— store, flats and filling station. Over three thousand in rents. Will you analyze this property? Northeast corner Hickory.
Main 4111.
DICKMANN 623 CHESTNUT 3115 S. Grand

MARKET-Compton-Clask wedge. What a future; big bargain. JOST R. CO., 113 N. 10th CHestnut 2873. BUY NOW.

MERAMEC, 3216-18—2 stores, 2 flats, real bargain at this transfer corner. RI. 5430.

THREE-STORY BRICK BUILDING—For $1500; think of it; on main thoroughfare, 1204 South Broadway; 20x40; beautiful modern display windows; ground lease $170 year, taxes, $139, only expense; investigate. CAbany 8328.

West

STORES AND APARTMENTS
HERE'S A REAL OPPORTUNITY
5 stores, 5 apartments; high-class location; going at extremely low price. Get details.
WENZLICK R. E. CO., CH. 6900.

VANDEVENTER AND WEST PINE
Excellent buy; Income property; must be sold now; make offer.
SLONIM R. CO., 815A Chestnut. CE. 8843.

KINGSHIGHWAY AND MANCHESTER—
Sell or lease. Sargoldt, GR. 3819.

OLIVE 4153—Fine business lot, 50x185; sacrifice one-half value.

LOTS FOR SALE—VACANT

North

LOT—100x165, only $400; 5 minutes northwest of Baden; now is the time. Box G-202, Post-Dispatch.

South

BUILDERS ATTENTION
Lot 37½-120, good location for bungalows or flats; bargain. LAc. 0543.

CORNER LOT BARGAIN—81h st., northeast corner Rutger, 50x120, $1250.
HENRY HIEMENZ R. CO., 614 Chestnut.

Southwest

DELOR—Near Hampton, 30x125; $7500; best buy in Southwest. Shaaf 4464.

LOTS—To close partnership in Lloyd-Childress subdivision, west of Tamm; south of Clayton av. 11 graded lots or any part; also some on paved streets. O'Gorman, 6441 Lloyd.

LOT—30x125, on South Side; 5500 block on Murdoch; $900
ARCHSHOEFER & SKAGGS R. CO.,
806 Chestnut st., third floor.

LOTS FOR SALE—VACANT

West

ATTENTION BUILDERS
73xx block of Dartsemouth; 40' vacant; ideal for two-family; owner will sacrifice for $1300.
ACME RLTY. 722 Chestnut. CEn. 1334.

BUILDERS' ATTENTION
Choice lots, 96 feet on Nashville av.; new bungalows surrounding; will accept any reasonable offer. For particulars see
HENRY H. HAFFNER R. CO. RO. 9706

LOTS—Vacant: University Park, 50-ft. front on Delmar, 7200 block; best location in University Park; cheap. FRospect 4005.

IMPROVED PROPERTY FOR SALE

If you desire to sell property, buy property, or lease property, see us, we get quick results.
Albert T. Terry Son & Co.
111 N. 7th st.

OWNER must sell or trade single flat, or bungalow. What have you? Box G-293, Post-Dispatch.

INVESTMENT PROPERTY

6 STORES—12 APARTMENTS
N. W. COR. ENION AND VERNON AVS.
A choice business and apartment building, fronting 132 feet on Union Bl.; apartments contain 6 rooms and bath each; would trade for smaller property if clear.
GIRALDIN BROS. R. E. CO., 813 Chestnut

HOT SPRINGS APARTMENT HOUSE
2-story brick, 20 rooms, 523 Orange st.; ½ block Moody Bath House; ideal investment; for sale by owner. Address Sam Stone, Postoffice Box 329, Hot Springs, Ark.

FILLING stations on prominent corners, leased to large oil company; good return on your investment.
ACME RLTY. CO. CEn. 1334.

REAL ESTATE—FOR COLORED

4249 West Finney, 2-family flat.
4134 Finney; store in basement and rooms above.
4267 Kennerly, 2-family flat, 4 & 5 rooms.
4307 St. Louis, 5-room cottage.
4253 W. Garfield, 5-room cottage.
1616 Booker, Richmond Heights.
1707 Stocker, Richmond Heights.
All these properties can be bought at bargain prices and easy terms. SACKS R. E. Co., 705 Chestnut. CEntral 1395.

DIVISION, 1809—3-3 brick, 25-ft. lot; rent $192. Price $600, $150 cash. CEn. 9666. (*)

$342 RENT—Price $1000—2 brick houses, 2716 Bernard and 2717 Randolph sts.; must have cash. PA. 2463J. (*)

FARM LANDS

FARMS FOR RENT

BRIDGETON STATION RD.—8-room stucco house; 12 acres. Also 4-room frame, 5 acres. MAin 3463.

COTTAGE—3 rooms, 4 acres, electric; near South Broadway. 2 RI. 6870.

FARM—145 acres, improved, suitable for dairy farm; between Columbia and Waterloo, 1 mile No. 3 highway; having farming implements and some stock and feed; would consider partnership with reliable party with cows and some means. Box G-161, Post-Dispatch.

FARM—Reasonable rent; 3 acres, 4-room house, electric, water, garage; suitable for chicken farm; South Webster, Webster 923.

FARM—60 acres; 58 miles St. Louis; near Meramec River; $80 a year. Call 8T, 1091.

FARM—6-acre, on 61, Beck, Mo.; 8-room house, electric, phone. RI. 3652J.

FARM—44 acres, 4-room house, chicken house, near De Soto. FL. 2072.

FARMS WANTED

FARM Wtd.—To rent; with or without option to purchase, by 2 adults; small place with improvements, close to St. Louis; partly employed and will pay cash; must have electric; give full description, location and price. Box D-73, Post-Dispatch.

FARM—With option to buy; large acreage near St. Louis; fairly improved home; prefer electricity; own cattle; fencing; complete modern equipment; will start improvements at once. Box G-142, P.-D.

FARM Wtd.—120 to 160 acres; must be near Bismarck, Mo.; will trade bungalow or may buy for cash. Box G-145, Post-Dispatch.

FARM Wtd.—For my $10,000 equity in West End 6-family apartment. Box G-375, Post-Dispatch.

FARM Wtd.—Cash or rent; with option to buy; must be reasonable; river front preferred. Box F-148, Post-Dispatch.

FARM Wtd.—Good, within 60 miles, prefer fully equipped; trade bungalow. Grandon, 2402 Cabrral, St. Louis.

FARM Wtd.—Small, 40 to 60 miles from St. Louis; cheap. Dean, 4600 West Florissant, COlfax 1982W.

FARM Wtd.—Cash, rent or shares; Illinois, Missouri. CA. 2425W. L. C., 6028A Bartmer.

FARM Wtd.—To rent; about 130 acres. Box F-397, Post-Dispatch.

FARMS, ST. LOUIS COUNTY—Buy, trade, rent. FRANK A. SENGER, 310 N. 7TH.

FARM Wtd.—Give description, price. Box J-126, Post-Dispatch.

FARMS FOR SALE

200-ACRE FARM, fertile creek bottom land, only $800, $300 cash; real soil for alfalfa, clover, corn, vegetables, fruit; ¼ mile dandy fishing stream, 2 to state highway, 3 to county seat; 60 tillable, finest of tree range for stock, spring and creek water, estimated 30,000 feet saw timber to cut; 3-room house, porch, spring water, pleasant view, barn 50x50; real profits are from stock raising and general farming; yours if you act at once, $800, only $300 cash; free March list. United Farm Agency, D-1198 Arcade Bldg., St. Louis, Mo., MA. 1058.

CHICKEN, FARM—20 acres; nice bungalow; poultry house; big trees; fine spring; $1850; buildings worth R. CA. 4304.

FREE homesteads, some improved; forfeited, 18 states. "HOW TO OBTAIN FACTS," 40c. Box J-129, Post-Dispatch.

Alabama

FARMERS in Baldwin County, Ala., in 1933 sold over 2000 car loads of potatoes, sweet potatoes, roasting ears and cucumbers; shipments began April 26; field crops also were good; pork and beef both are produced at a low cost; earliest spring lambs may be raised; climate, soil and a large variety of crops offer good opportunity for wide diversification; healthy and pleasant region for year-round homes; abundant fishing, boating and bathing; good hunting and other recreations; largely settled by farmers from the North; improved and unimproved land at attractive prices and terms; write for free copy of "The Southland," which gives full information. E. J. Hoddy, General Development Agent, Dept. B-94, L. & N. Railroad, Louisville, Ky.

Arizona

BETTER opportunities await you in the Salt River Valley, Ariz., where the winter days are days of sunshine. Fertile soil irrigated by gravity from storage dams. Land especially adapted for growing the growing of grapefruit, oranges and lemons; dates, olives and figs can be had moderately priced and on reasonable terms, in tracts of from five acres up. Ideal climate, good roads, schools and churches, with city comforts in country homes. Write for free Arizona folder. C. L. Seagraves, General Colonization Agent, Santa Fe Railway, 973 Railway Exchange Bldg., Chicago.

California

IN SOUTHERN CALIFORNIA — Small farm homes near established communities yield good income; ideal climate for fruit and poultry; moderately priced land; easy terms; paved roads and good schools; only 10 years ago life on the farm meant an almost primitive existence; today, widespread distribution of modern conveniences makes pleasant and profitable the hours that used to be tedious and difficult. The Santa Fe Railway has no land to sell, but offers free information service to help you get right location. Low fares to California. Write for illustrated Southern California folder and our farm paper, "The Earth," free for six months. C. L. SEAGRAVES, General Colonization Agent, Santa Fe Railway, 934 Railway Exchange, Chicago.

Florida

CREE—10, Florida land of unimproved land, very reasonable in the citrus fruit belt, located in Marion County; 7 miles south of Ocala. Call Midway 855.

FARMS FOR SALE

Illinois

FARM—180 acres, rich, sandy soil; fine improvements; one of best farms in Jackson County; price $11,000 (1-3 former value); also have other farms. Roger Kimmel, Murphysboro, Ill.

FARM—95-acre improved, level; all in cultivation; on highway, north of Alton; bargain. 1503 Main, Alton, Ill.

HORNER FARMS—119 acres, 20 miles out; good improvements; $60 per acre; also 140 acres near Courterville, 45 miles out, good improvements; $30 per acre. Horner, 515 Missouri av., East St. Louis.

WE have renters and buyers, cash or terms, for small farms, 15 to 40 acres, within 35 to 50 miles of East St. Louis. R. R. STAFFORD, 204 Murphy Bldg., East St. Louis. East 43.

20 ACRES—Level, rich soil, near Granite City, for sale or exchange for St. Louis income property. Apply 346 N. Boyle.

Missouri

ATTENTION
10 acres, Barnhardt, Mo.; 30 fruit trees, good house, 2 brooder houses, 2 henhouses, some berries; price $1600. 11 acres, 29 miles out; 4-room house, other buildings; $1050; terms.
20 acres on highway, Lincoln County; 5-room house, other buildings; $1650.
40 acres, Troy, Mo.; 25 in bottom, 3-room house, 2 henhouses, brooder house, etc., good water; $2650; terms.
80 acres on 30 Highway; 4-room house, other buildings, good water, some fruit very reasonable; $3000; terms.
84 acres on Highway 47; 4-room house, other buildings; $4000; down payment, $1000.
120 acres, 21 miles South; good buildings, fine spring; $3000; terms.
We have many others, any size and price; some trades. Open Sunday, 9 to 5.
PAPE & JOHNSON, Inc.
5206 Gravois. Riverside 5100.

ESTATE FOR SALE
Two stock farms, 240 acres each. Full improvements including concrete silos. One all grass. Fifty acres bottom. Two-story houses. Other 95 acres under plow. Balance grass. Fifty acres bottom. Water. Fenced. Three miles from Richland, Mo. Thirty dollars per acre cash. One business block on two highways entering Richland. Grocery, poultry and cream station. Seven two-room furnished rent houses. Ice house, double garage, light, water. Seven thousand five hundred dollars cash. See or write T. W. Hulhouse, Administrator, Route 2, Richland, Mo.



Mile Front on 61
Farm; here is your great big chance. Buy this 160 acres cheap, or trade your little frame cottage for this farm, clear; near river, usable as resort, for club or cabins or business.
MAin 4111.
DICKMANN 623 CHESTNUT 3115 S. Grand

RAISE POULTRY
6 blocks from the main street of De Soto; 4 blocks off Joachim Creek; gorgeous view; 42 acres; 4-room house; outbuildings; only $1000; $250 cash.
OGLE, 1224 Hodiamont. FA. 4914.



For sale, chicken farm, near St. Clair, Mo., one mile off highway 66: 12 acres; 7-room modern home; chicken and brooder house, garage and stable; $3200.
GEO. WANSTRATH, INC.
GRAND & HEBERT COLFAX 3700

BUY REAL ESTATE NOW—9 acres, 40 minutes from city at Kimmswick, Mo.; 4-room house, barn, chicken house, implement shed, new fence; 275 grapevines, 75 fruit trees; all in fine condition. FEDERER, 3610 Gravois. FR. 1319.

ATTRACTIVE ACREAGE
10 or more; beautiful view; timbered; near High Ridge, Mo.; $50 per acre; terms. Yates, 4109 S. Grand. RI. 5577.

FARMS—20 acre diversified truck farms. Sufficient for business, income and home. Matured fruit-bearing trees, already planted, in best care. With or without improvements, located on 61. Most celebrated fruit belt areas. These farms being subdivided from large tracts, all leading to highways. Short distance to modern cities and markets. Grapes, apples, peaches, all sorts of berries and vegetables, successfully raised. Early applicants have first choice. Unusual buy and opportunity. Prepared to finance applicants. Write or call for detailed information. S. M. Grossman, subdivider and builder, 507 Wainwright Bldg., St. Louis, Mo.

FARM BARGAINS—81 acres, 4 miles Rolla, 25 cleared, small set improvements, price $600. 120 acres on highway 63, south Rolla, half cleared, ordinary improvements, $1000, fourth cash; 45 acres on 63, south Rolla, nicely improved, $1000; half cash. 416 acres, hog fenced, 150 cleared, 50 valley, 2 houses, barns, stock scales, price $3500, fourth cash, 20 years remainder. C. A. HESS, Rolla, Mo.

FARM—675 acre, south of Wright City, Warren County; ample improvements and water; 333 acres cultivated; lies flat; a good stock farm; will divide; 52 miles from St. Louis; $11,000; easy terms. Write for full description, list, etc., to WILLIAM H. TAYLOR, 114 N. 7th st.

FARM—140-acre dairy and stock farm; good improvements, good fences and a fine location; owner will sell all livestock and equipment and give possession at once if buyer wants to buy that way. Postoffice Box 153, Warrenton, Mo.

FARM—20 acres, mile from De Soto; good 3-room house and basement; 2 good chicken houses and barns, 2 springs and well; 300 grapes and fruit; price $1800. Chas. Drennen, R. R. No. 3, Hillsboro, Mo.

FARM—47 acres, 1 mile Crocker, fenced, state highway, mail route, house, barn, poultry house, spring $400, $100 cash, $10 monthly. Possession. Robert Page, Crocker, Mo.

FARM—160 acres, well improved; grain and dairy farm, on highway, on Pevely route; including stock, crops and equipment. Low price, part terms. Chambers, 1410 S. Vandeventer av.

FARM—440 acres; some river bottom, ½ mile river front; new house, barn, old house, large clubhouse, 2-room clubhouse, summer resort, dancing pavilion; Morse Mill; will divide. RIverside 3392.

FARM—11 acres; 5-room house, barn, garage, henhouse, brooder house, lot of shade, fruit, grapes; spring branch; five mile; no trade. RIverside 3392.

FARM—120 acres; 150 miles out; 5-room bungalow, barn buildings, fruit trees, water, school, church near; $1800; terms. 4918 Heege.

FARM—Beautiful 20 acres, improvements, fruit, berries, grapes, stock; chickens, bargain or will divide. Okrejci, Oakville, Mo.

FARM—Small, near city, 3 acres, modern 6-room house, $500 will hands. Riverview drive. Box 499.

FARM—10 acres; fruit, truck and poultry land; 45 miles south; $10 down; price $250. James G. Cook, Kimsey, Mo.

FARM—$400 cash, balance easy terms buy splendid improved 40-acre farm home. C. R. Stoops, Sullivan, Highway 185.

FARM—49 acres; improved; on concrete; 60 miles; all cultivation; $2250; $800. 5259 Hodiamont. EVergreen 5329.

FARM—40 acres unimproved Ozark land; $160; accessible; only $5 down. Box J-125, Post-Dispatch.

FARM—70-acre; good house and outbuildings; price $1700; part cash, on good road; a real bargain. Box J-417, P.-D.

FARM—5 to 15 acres, 6-room house, outbuildings and water, Maxville, Mo. William Frederitzi, owner.

FARM—5 to 15 acres, 6-room house, outbuildings and water, Maxville, Mo. William Frederitzi, owner.

FARM—40-acre poultry; 3-room house; near 19 Highway; $4000; terms. Mrs. Hosha, 1502 N. Union. RO. 9706.

FARM—80 acres, 45 miles from St. Louis, near highway 30, school, churches, 3-room house. Emma Ryan, St. Clair, Mo.

FARM—230 acres, 40 miles west; between 30 and 66; good stock farm; springs. HI. 2044.

FARM—300 acres; fair improvements; $3500. Inquire 5506 Plover.

FARM—100 acres, on highway, building, level. Box G-314, Post-Dispatch.

FARM—5 acres, $500; 15 acres, spring, fruit; 16 miles; $1375. Flanders 2990.

FARM—160 acres; 2 hours city; buildings, spring; fenced. 908 Ambassador Bldg.

158½-ACRE stock farm, fenced with woven wire, $2300; includes team, 4 cows, brood sow, 100 poultry, 80 goats, some hay, corn, fodder and farm tools; has 5 living springs, 70 acres in cultivation, grows all Missouri crops, including alfalfa and clover; wood, timber, over 100 fruit trees; 3-room house, porch, good 40-ft. barn, poultry houses, brooder, other buildings; taxes $16; first time offered, $2300, part cash; free March list. United Farm Agency, D-1198 Arcade Bldg., St. Louis, Mo. MAin 1058.

53 ACRES, adjoining Maxville, Mo.; 5-room house, electric, barn, poultry house, well, cistern, berries; $7000. Offer wanted. Estate, Yates, 4109 S. Grand. RIv. 5577.

MONEY WANTED

ATTENTION PROPERTY OWNERS AND INVESTORS

We have a large amount of gilt-edge first deeds of trust for sale. The property by which they are secured is more than double the value of the loan, and all bear 6% and are based on present market value, $1000, $1200, $2000, $3000, $3200, $4000, $4500, $6500, $7000, $8500, $9300 and $10,000. All have clear certificate of title and full amount fire and tornado insurance. If you are contemplating making a change and looking for a live, wide-awake agent that gives your business his personal attention, prompt service and quick results in real estate loans and insurance of all kinds, see

GEO. J. WANSTRATH
WE HAVE NO BRANCH OFFICES
715 Chestnut CEntral 2940
Located in Our Own Building

FARMS FOR SALE

Missouri

ATTENTION
163 ACRES—4½ miles southwest Cerryville, Pike County; 6-room house, barn, plenty outbuildings, fruit, spring well, cisterns, level land, stock farm; good soil, $4000; $1500 cash, balance 6% years at 5½ per cent.
40 ACRES—6 miles south Troy, 10 acres timber, balance in cultivation and pasture, orchard; poor buildings, spring well, cistern, good soil; all-weather road, $800; easy terms.
H. E. COCKRELL, TROY, MO.
3403 HENRIETTA, GRAND 1007

FARM — 80 acres, all tillable; ½ mile highway; $600 cash. Owner, 4117 Blaine.
30 ACRES—10 in cultivation; new house, small spring; $1200; terms; other large and small places not listed. G. W., 2854 Henrietta. GRand 7574.
40 ACRES—River front; 12 cabins; on Highway 50, 4½ miles east of Union. Joe Botte, Po. Union, Mo., R. No. 2.
ACRES—80, 45 acres creek bottom; house, barn; will divide; at Herina, 30 miles. RIverside 3392.
9 ACRES, 21 miles south; new 4-room house, cistern, fruit; grand view; $2800; terms. Yates, 4109 S. Grand. RIv. 5577.
240 ACRES—Reynolds Co.; Federal loan, balance easy terms or trade. Box 345, Ironton, Mo.
ACRES—90; Highway 66, 46 miles, all cultivated; dry and barn included; immediate possession. PRos. 6813, Sunday.
5 ACRES, 4-room bungalow, porches; 13 miles south; deep well, outbuildings; $2750. Yates, 4109 S. Grand. RI. 5577.
116 ACRES improved bottom land, livestock, implements, feed; must sell; $1600. Oelger, Knob Lick, Mo.
57 ACRES—Piedmont, 6-room house on highway, $1200; trade. FR. 2323.
90 ACRES—Crop, good land, hard road; near town; $30 acre. CA. 4404.
20 ACRES—Brule, Mo., $60, $3 monthly. Williams Realty, Mount Vernon, Ill.
BARGAINS—Country property, all kinds. G. W., 2854 Henrietta. GR. 7574.
CHICKEN FARM—Or country home; 51 acres; 7-room house; large barn; shade trees; new barn; smoke, chicken and brooder houses; cistern; 2 springs; stock; orchard; strawberries; 48 miles out, ½ mile from 2 concrete highways; bus to and from good county highway; phone, electricity available; 2½ miles to fine beach on Meramec River; 250 laying hens, fresh cow, team, plows, tools, etc.; sell with house completely furnished or farm alone; terms responsible party; if you want to step into complete going farm, real bargain, call owner. PRospect 5624.
CHICKEN FARM—20 acres, good buildings, $1650; 10 acres; fair buildings, $1200; 40 acres, fair buildings, $1750; 20 acres, good buildings, $1000. Dairy farm, 80 acres, good buildings, $3000; farms of all sizes. T. B. Earies, De Soto, Mo.
COUNTRY HOME—For sale; 40 acres; good soil; big stocked lake; modern 4-room house; plenty of outbuildings; ¼ mile from pavement. Owner, Mrs. F. Gruel, 5170 Dresden.
FISHING—Hunting Lodge, on river; spring; beautiful trees; $17 acre. CA. 4404.
FOR SALE, no trade, good farm, 100 acres, 90 cultivation, 10 timber; well improved; 1 mile west Doe Roas. Information, K. C. Weber, Farmington, Mo.
HAVE bargain in 25 acres, 38 miles out; can make a good living here. Call Mr. Taubner, with the
NAHN-HEBERER REALTY CO., RI. 4763
IF YOU WANT choice farming land, Ohio, buy good tracts, 10 acres or more; bargains. L. B. Benedick, Marshall, Ohio.
OZARKS—20 acres poultry land, $100; $5 monthly; hunting, fishing, trapping; other bargains. Hubbard's, 219 Grossman Bldg., Kansas City, Kan.
TWO—160 and 60 acres; fronting on Meramec River; both improved; sacrifice for quick sale. L. E. TAFF, Cook's Station, Mo.

St. Louis County

FARMS AND ACREAGE
42 Acres Airport road; opposite Brown road.
40 Acres on Carrico road; overlooking Missouri River.
160 Acres on Spoede and Ladue; mostly wooded.
15 Acres Denny and Litzinger roads; might divide.
17 Acres Denny road, Huntleigh Village.
5 Acres Graham road; excellent for truck farm.
14 Acres Lay road.
77 Acres Manchester road, east of Denny road; partially wooded; 2 lakes; 6-room residence; large barn.
25 Acres Ridge road; overlooking Meramec Valley; 4-room residence; $10 monthly. Possession. Robert Page, Crocker, Mo.
120 Acres Clayton and Woodsmill roads; beautiful, high tract; some improvements.
14 Acres Telegraph road; adjoins Jefferson Barracks; might divide.
58 Acres Brown road; 12-room residence; 5-room cottage; barn.
374 Acres Silex, Mo., fronting on Quivre River; some in cultivation; balance timber; to close an estate.

CORNET & ZEIBIG
719 Chestnut st.

ST. LOUIS' BEST SUBURBAN BUY!!
Full list of buildings; beautiful trees; spring brook; good soil; near car line; per highway; 40 minutes out; $50 per acre. CAbany 4404.

IF YOU WANT A COUNTY HOME
See this one; 6 rooms, modern, 3 acres, fruit, 5 miles south, fine location, leaving county, sacrifice.
RENGEL-WEBER, LA. 9543.

11 ACRES—Near New Coeur Golf Course, fine soil; foreclosure bargain, $2200.
PAPE & JOHNSON, 5206 Gravois.
CHOICE acreage; near Butler Hill and Kerth rds.; fine school, 6 miles from city; very low price, $225 per acre.
PAPE & JOHNSON, 5206 Gravois.
FARM—58 acres; truck and fruit; 7-room house, good outbuildings; 600 grapes and berries; public city water, small charges; privilege of repaying given if desired; must be first deed of trust; some description of property necessary. Box G-48, P.-D.
MONEY TO LOAN—First deed of trust. GANNON-FRANKE REALTY CO., INC., 1008 Chestnut st. CHestnut 1552.
MONEY TO LOAN—On St. Louis city real estate. JULIUS HALLER R. E. CO., CHest. 5716.
MONEY TO LOAN—$8000 or less, 6 pct.; principals only. Box O-213, Post-Dis.
SECURITIES Wtd.—Any kind, or deeds of trust; have cash. Box P-525, P.-D.
$4000 AT 5 pct. wanted; interest to suit. Box O-328, Post-Dispatch.

STOCKS AND BONDS

WILL purchase real estate bonds guaranteed by National Surety Co. Answer Box J-418, Post-Dispatch. Furnish all particulars.

LOANS ON PERSONAL PROPY

NEED MONEY IN A HURRY?
WOULD A LOAN OF $300 OR less help you to pay bills and have money you need for other purposes? Reasonable Rates.
2½% A MONTH
Liberal Payment Plan and prompt, confidential service for forty-seven years. No obligation for full details.
PERSONAL PROPERTY AUTO AND CHARACTER LOANS
2—OFFICES—2
1024 AMBASSADOR BLDG. 7TH AND LOCUST STS. GARFIELD 3861
305 DICKMANN BLDG. 3115 S. GRAND BLVD. LACLEDE 3124
Licensed by the State
Commonwealth Loan Co.
(Business Established 1887)
MEMBER NRA

BORROW IN PRIVACY
Individual consultation rooms. No questions asked to outsiders. Only husband and wife sign. Monthly rate of 2½% on unpaid balance only.
HOUSEHOLD
FINANCE CORPORATION
MEMBER NRA
705 Olive St., 3rd Floor CEntral 7321
411 N. 7th St., 8th Fl. CHestnut 0934
520 N. Grand Blvd., 2d Fl. JE. 5577
(Opposite Fox Theatre)
Loans Made in Nearby Towns

MONEY TO LOAN—2 per cent per month on your diamonds, watches or jewelry. Dunn's, 913 Franklin. Established 1873.



Machinery and Tools Are Marketed
Through the For Sale Columns in want pages of the Post-Dispatch.
Machinery, large and small, are finding quick buyers. Anything of value can be sold through the want ads. Call MAin 1-1-1-1 for an ad-taker.

LOANS ON REAL ESTATE

Money to Loan
We have funds of clients available to loan on first deeds of trust from $1000 to $5000. Only gilt edge loans wanted. No tenements. Reasonable rates.
DUBINSKY REALTY CO.
5th Floor Wainwright Bldg.
MAin 2757.

MONEY TO LOAN
Why Sell Your Deed of Trust at a sacrifice when you can make a loan on same to pay outstanding obligations?
LOANS MADE IN 24 HOURS
MAin 5308

WE HAVE MONEY
To loan on first deeds of trust. Property must be modern, clean, and valued today at twice amount of loan. 35 years of reliable, successful business, assures you of proper representation and service.
ALBERT G. BLANKE REAL ESTATE CO.
711 CHESTNUT. REALTORS. MA. 3046.
CLIENT has cash for immediate investment in first deeds of trust on improved St. Louis real estate. If your property is clear and you need money, we can arrange your loan immediately; no delay. Loans based on today's valuation. Phone, write or call at office.
Dickmann R. Co., 623 Chestnut. MA. 4111

MONEY QUICK!
If you have clear real estate and need money quickly (as we sometimes do), you can get it from
Harry Newman, 4211 S. Kingshighway

MONEY 5% TO 6%
LOANED $80,100 LAST WEEK
To loan in any amount on real estate; no delay; can arrange to pay back whole or part at any interest date period.
Be Sure to Get Our Prices
If You Desire a Loan
EDW. K. LOVE REALTY CO.
MAin 1207. 705 Chestnut. GArfield 0776

PAY NO COMMISSION
NO RENEWALS NO RED TAPE
Loans on bungalows and flats, in city and county; also money loaned to buy or build; payments, including interest, as low as $1.67 per $1000; don't borrow until you investigate our plan.
AMERICAN HOME B. & L. ASS'N
3542 GRAVOIS PROSPECT 0175.

WE HAVE MONEY
For conservative first mortgage loans; lowest rates; prompt answer.
LOVE & CO.,
SIXTH FLOOR LANDRETH BLDG.
4TH AND LOCUST. GARFIELD 4910.

ANSWER IN TWO HOURS
FASTEST LOANER IN ST. LOUIS
CHEAPEST IN THE CITY
MAKE US PROVE IT
Any amount, 5 and 6 per cent; come direct; no slow corporation methods, old, reliable realtor established 42 years.
JOHN A. WATKINS CO., 722 Chestnut.

LOANS ON HOME.
Monthly payments first deeds of trust on homes occupied by owners repay $12 per month per $1000, including principal and interest; no commission; no renewals. Write or telephone for pamphlet.
LAFAYETTE MUTUAL BLDG. ASSN.,
615 Chestnut st. MAin 2813-14.

MONEY TO LOAN
$1000 to $5000, on city or county improved property; at 6 per cent interest.
MILTENBERGER & SON, 806 Chestnut.

WE WILL LOAN MONEY
In any amount from $500 to $5000 on improved city or suburban property.
KORTE, 7171½ CHESTNUT. MA. 4258.

MONEY "SEE US" MONEY
Quick answers; reasonable rates.
CHRISTIAN BRINKOP
3621 S. Grand LA. 3040-41

SOUTH SIDE LOANS WANTED
On bungalows and flats; 5 years; private investors seeking loans under $5000; quick answer; reasonable rates. VECKEL-EARICKSON, 3542 GRAVOIS

MONEY TO LOAN
On First-Class Real Estate
$500 to $5000.
MORRIS AACH R. CO., 810 CHESTNUT.

AMOUNTS $2000 to $5000, on improved. WM. WARREN, 203 Title Guar. Bldg.

WE MAKE 1st deeds of trust on improved property; $1000 to $5000.
H. O'ROURKE, INC.
5471 Gravois. Riv. 4310.

HAVE $3000, $4500 to invest in first deeds of trust on South Side property.
FEIDT, 3521 S. Grand. LA. 3841.

HAVE funds available for good first deed of trust; will also buy bonds.
HENRY H. HAFFNER R. CO. RO. 9706

HAVE money for deeds of trust, South Side property. LEE-SCHERMEIN, RI. 6083.

WILLIAM KEANE JR., INC.
MONEY TO LOAN, CITY OR COUNTY. CH. 6747. 213 WAINWRIGHT BLDG.

LOANS—On real estate a specialty, at lowest prices, in sums to suit. CEn. 4770.
CARL G. STIFEL R. CO., 3600 N. B'way.

MONEY TO LOAN—We are custodians of a trust fund which must be placed on St. Louis improved real estate; property must be worth at least twice the amount of loan desired; privileges to make payments on principal will be granted; 5½ per cent interest; security is exceptional. Box G-389, Post-Dispatch.

MONEY TO LOAN—Any amount of trust funds at 5 and 5½ per cent interest; on real estate security; small charges; privilege of repaying given if desired; must be first deed of trust; some description of property necessary. Box G-48, P.-D.

MONEY TO LOAN—$8000 or less, 6 pct.; principals only. Box O-213, Post-Dis.

$4500 FIRST DEED, 2626-30 Delmar. H. O. L. C. bonds accepted. RI. 1822.

$4000 AT 5 pct. wanted; interest to suit. Box O-328, Post-Dispatch.

MONEY WANTED

GET OUR OFFERINGS
Have especially attractive real estate loan for sale; flats, apartments, residence, business property, in amounts of $1000 to $10,000; papers ready for delivery; interest 6 per cent to 7 per cent; only clean, modern building; can undoubtedly suit you; real estate loans are our exclusive business. Call or write for our list each Thursday.
EDW. K. LOVE REALTY CO.
MAin 1207. 704 Chestnut St.

$500.00 TO $10,000.00
6%—FIRST DEEDS OF TRUST—6%
Perfect title and ample insurance with each loan.
M. A. Rust & Sons Realty Co.
MAin 4551. 816 CHESTNUT ST.

6%—FIRST DEEDS—6%
IN VARIOUS SUMS ON ST. LOUIS IMPROVED PROPERTY. "SEE US."
CHRISTIAN BRINKOP
3621 S. Grand LA. 3040-41
CHOICE $2500 deed of trust at 6 per cent for sale on double store and flat, brick building, with annual rental of $1260; in good location; on thoroughfare, in northwest section.
F

USED AUTOMOBILES FOR SALE

Startling Facts



A FAMILY OF 124 EMPERORS!

HIROHITO TENNO IS THE 124TH IN HIS LINE WHICH HAS RULED IN JAPAN SINCE HER HISTORY BEGAN—660 B.C.

EMPRESS NAGAKO

Most makes of automobiles have a family tree running into the millions, but if it is individual quality in used car value you are looking for, don't fail to visit us.

SPECIAL — **1930 HUPP SEDAN** — SPECIAL

MODEL "C." SEE THIS BARGAIN. WAS $400—TODAY ONLY $195

Visit Weber's display of used cars, compare prices, then use your own judgment as a motorist.

1929 HUP "6" SEDAN $365
1932 HUP "6," MODEL B 595
1931 HUP "8" SPORT ROADSTER; BEAUTIFUL 350
1929 HUP "8" SEDAN; 6 WHEELS 295
1930 CORD SEDAN; SPORT; WHEELS 495
1932 CHEVROLET COUPE; RUMBLE SEAT 395
1930 CHEVROLET COUPE; NEW PAINT 195
1932 CHEVROLET VICTORIA; WONDERFUL CONDITION 395
1931 BUICK SPORT COUPE, 6 WHEELS 395
1932 DE SOTO SEDAN; 4-DOOR 550
1932 DE SOTO COUPE; RUMBLE SEAT $495
1930 ESSEX SEDAN 195
1930 FORD TUDOR; NEW PAINT, NEW TIRES ... 195
1932 FORD "V-8" VICTORIA; ORIGINAL 100 PUR. ... 395
1931 FORD ROADSTER; SPORT MODEL 195
1931 FORD TUDOR; GOOD TIRES; NEW PAINT ... 225
1929 OLDSMOBILE COUPE; A RARE BARGAIN 150
1932 PLYMOUTH P. B. COACH; 2D SERIES 395
1933 PLYMOUTH P. C. COUPE; DE LUXE; 8000 MILES. 495
1930 STUDEBAKER SEDAN; PERFECT CONDITION .. 295

Good Selection of Fords, Chevrolets, Plymouths
Remember, your terms, and we really will trade. 30 years in business.

WEBER IMP. & AUTO CO. and Sub-sidiary **MOUND CITY MOTORS**
Distributors of Hupmobile, De Soto and Plymouth
2 LOCATIONS
One Entire City Block, 18th to 19th on Locust
3172 S. Grand at Connecticut
GA. 3356 Open Evenings and Sunday GA. 3357

USED AUTOMOBILES FOR SALE

OLIVER CADILLAC CO.

AGAIN WISHES TO CONFIRM ITS USED CAR POLICY

CADILLAC DOES NOT EVADE THE QUESTION OF THE ACTUAL MILEAGE OF THEIR USED CARS.
CADILLAC DOES NOT RECONDITION AND OFFER FOR SALE USED CARS BEYOND SAFE REPAIR.
CADILLAC DOES NOT EVADE RESPONSIBILITY IN THEIR USED CAR SALES ANY MORE THAN IN THEIR NEW CAR SALES.
CADILLAC DOES NOT FORGET THAT SATISFIED USED CAR CUSTOMERS ARE THE FOUNDATION OF THEIR NEW CAR BUSINESS.

'31 LA SALLE 5-PASS. SED. $900
'30 LA SALLE SPORT COUPE 575
'30 CADILLAC SPT. SEDAN. 750
'29 LA SALLE 5-P. COUPE.. 350
'29 CADILLAC 5-P. COUPE.. 500
'28 LA SALLE 5-P. COUPE.. 250
'30 LA SALLE CONV. COUPE 575
'29 FACK. STD. 8 CLUB SED. 400
'31 CADIL. V-12 SPT. SED..1350
'28 STUDEBAKER SEDAN... 130
'29 CADILLAC SPT. COUPE.$375
'29 LINCOLN 4-PASS. COUPE 350
'30 OLDSMOBILE COACH .. 350
'30 OLDSMOBILE COUPE .. 350
'31 BUICK 8-57 DE L. SED.. 500
'32 CHRYSLER 6 SEDAN... 550
'30 CHRYSLER 6 COUPE... 325
'30 BUICK 8 CPE. D. L. 8-P. 340
'31 FORD SPORT COUPE.... 235
'31 MARMON 4-P. COUPE... 375

Every Car Reconditioned—All Carry Our Money-Back Guarantee
TERMS OR TRADE
RENEWED CAR DEPARTMENT
4111 FOREST PARK BOUL.
JEfferson 3083 Open Sunday and Evenings

USED AUTOMOBILES FOR SALE

60 FEBRUARY TRADE-INS

On new Dodge and Plymouth cars. The finest assortment of popular makes in town.

We Invite Comparison

'30 FORD COUPE; mighty better $175
'31 FORD TUDOR; exceptionally clean $215
'29 CHEVROLET COACH; mechanically perfect ... $125
'31 CHEVROLET COACH; new rubber $275
'33 CHEV. MASTER SEDAN; almost new.... $495
'29 CHRYSLER 75 SEDAN; looks, performs like new $185
'29 NASH 400 COUPE; a steal $115
'29 OAKLAND SEDAN; A1 condition $165
'32 DODGE COUPE; like new $395
'33 DODGE R. S. COUPE; de luxe equipment $530
'31 OLDS DE LUXE SEDAN; side mounts, very clean.. $345
'29 DODGE DA SEDAN; clean as a pin $215
'30 GRAHAM STANDARD SEDAN; almost new.... $225
'28 OLDS CABRIOLET; a real buy $85
'28 CHANDLER COUPE; very clean $75
'29 DE SOTO CABRIOLET; new paint, A1 condition $175
'29 BUICK STANDARD 6 COACH; worth more... $125
'29 MARMON COUPE; 6 wire wheels, General tires $175
'30 ESSEX COACH; a real buy $150
'29 CHRYSLER 65 R. S. COUPE; clean, mech. A1 $185
'29 DODGE DA RDSTR.; rumble seat, side mounts $195

RAHMBERG'S
5626 GRAVOIS

OPEN EVES. RI. 6110

USED AUTOMOBILES FOR SALE

USED CARS
THAT GIVE
SATISFACTION
THAT'S THE KIND TO BUY AND YOU'LL ALWAYS FIND THEM AT

Standard Motor Finance Co.

1930 CHEVROLET Coach; special today $157
1932 AUBURN Conv. Coupe; 6 wire wheels $395
1932 FORD V8 Coach; like new $355
1931 CHEVROLET Coach; low mileage $275
1931 PLYMOUTH Coupe; exceptionally clean ... $225
1931 CHRYSLER Sedan; de luxe model $395
1933 PLYMOUTH PD Coach; run few thousand miles $475
1933 FORD V8 Coach; looks like new $450
1932 TERRAPLANE Coach; record breaker $325
1929 FORD Sport Coupe $85
1930 PLYMOUTH 4-Door Sedan, clean $195
1930 DURANT 4-Door Sedan $155

3108 LOCUST
NE. 2280. Open Evenings and Sundays.

Genuine Bargains

'28 Pontiac Sedan, "see it" ..... $ 95
'28 Buick Standard Coupe "Today" 95
'28 Ford Sedan, "must sell" 85
'28 Buick "Std." Sedan, "bargain" 95
'29 Chevrolet Coupe, "very clean" 145
'29 Plymouth Coach, w. w., "beauty" 165
'28 Buick "Std." Coach, "perfect" 125
'29 Nash Std. Sedan, "real buy".. 165
'30 Whippet Sedan, "original owner" 165
'30 Whippet Coupe, "some bargain" 145
'29 Buick Std. Coupe, "compare it" 195
'31 Chevrolet Coach, "5 new tires" 255
'32 Chevrolet Coach, "best in town" 375
'32 Chevrolet De Luxe Sedan, 6 wire wheels 425
'30 Chev. Panel, "A1 condition".. 295
'31 Auburn Custom built Sedan..$395
'32 Auburn Coupe, "a real buy". 395
'32 Rockne Coupe, "used very little" 365
'31 Olds De Luxe Coupe, "special" 365
'32 Plymouth Coach, "almost new" 295
'32 Plymouth Rdstr., "looks new" 275
'31 Chrysler Spt. Rdstr., "some class" 365
'31 Chrysler Royal De Luxe Sedan 425
'31 Ford Tudor, "see it today".. 245
'30 Plymouth PB Coupe, "hurry". 385
'31 Ford De Luxe Rdstr., "some class" 245
'32 De Soto Coach, "real bargain" 395
'30 Chrysler Rdstr., "very sporty" 195
'31 Plymouth Coupe, "must sell". 225
'30 Dodge "4" Panel, "A1 condition" 165

JOS. C. METZGER AUTO SALES
3843 Easton — 4593 Easton
TRADE OPEN EVENINGS AND SUNDAYS TERMS

JOHNSON
YOUNGEST CHEVROLET DEALER

Business is good! 25 used cars traded in this week!

VISIT OUR USED CAR DEPT.
SAVE MONEY — BUY WITH SAFETY

	PRICE	DOWN	MONTHLY
1933 CHEVROLET Sedan, extra clean	$550	$175	$37.50
1933 CHEVROLET De Luxe Coach, 6 wheels and trunk	525	175	35.00
1933 CHEVROLET De Luxe Coupe, r. s. low mileage..	495	160	33.50
1933 CHEVROLET Coach, looks like new	495	160	33.50
1932 FORD De Luxe Coupe, equipped with radio	445	145	30.00
1931 CHEVROLET De Luxe Coach, 6 wheels, very clean	295	95	20.00
1931 FORD Tudor, reconditioned, real value	250	75	17.50
1931 FORD Coupe, A1 condition throughout	245	70	17.50
1930 FORD Town Sedan, real family car	250	75	17.50
1930 PONTIAC Coach, good motor, new paint & tires.	250	75	17.50
1930 FORD Sport Coupe, overhauled motor	225	65	16.00
1930 HUDSON "8" Coach, fast, easy riding	195	60	13.50
1930 CHEVROLET Coupe, A1 condition, almost new tires	195	60	13.50
1929 CHEVROLET Coupe, real transportation	145	45	10.00
1927 NASH Coach, $60; 1927 WHIPPET Coach	40	.....	.....

26 YEARS IN BUSINESS

3655-69 OLIVE
DRIVE IN
AN ACRE OF SPACE FOR CHEVROLET SERVICE AND SALES

USED CAR BARGAINS

LET US DEMONSTRATE

'32 CHEVROLET COACH; clean as a pin $375
'32 ESSEX SEDAN; low mileage, perfect $395
'31 NASH COUPE; new tires and paint $395
'31 STUDEBAKER 6 SEDAN; new paint and rubber; runs like new $295
'29 BUICK SEDAN; good tires, runs good $225
'33 CHRYSLER COUPE; driven 5800 miles, like new $645
'31 REO SEDAN; 6 w. w., trunk rack; a steal at .. $425
'31 NASH 890 SEDAN; perfect every way, bargain. $545
'30 NASH 8 SEDAN; excellent condition, real bargain $395
'30 NASH 480 SEDAN; new paint, good tires; a buy $345
'33 NASH SEDAN; excellent condition $425
'28 STUDEBAKER 4-P. COUPE; looks and runs like new $135
'27 CHRYSLER COUPE; perfect; a real buy $125
'29 PACKARD CAB.; 6 w. w., runs good, new tires.. $295

MANY OTHERS TO SELECT FROM—OPEN EVENINGS AND SUNDAYS

Mississippi Valley Motor Co.
NASH AND LAFAYETTE DISTRIBUTORS
2818 Locust Street—JE. 3544

CONFIDENCE
IS THE BASIS OF RECOVERY

Buy Now! Compare These Values

1929 Ford Sport Coupe..... $ 95.00
1929 Chevrolet Coupe 125.00
1930 Ford Coupe 195.00
1929 Nash Sport Coach..... 225.00
1931 Chev. 5-Pass. Coupe... 315.00
1932 Ford V-8 Coach 365.00
1931 Pontiac Sedan 345.00
1930 Chevrolet Sport Coach.. 325.00
1933 Plymouth Con. Coupe... 575.00
1933 Ford V-8 Coach 495.00
1932 Pontiac 8 Sport Sedan.. 495.00
1932 DeSoto Sport Sedan.... 425.00
1929 Chevrolet Cabriolet .... $ 95.00
1930 Reo Coupe 225.00
1932 Chevrolet Sport Coach.... 375.00
1932 Ford V-8 Sedan 395.00
1931 Buick Sport Coupe 395.00
1933 Plymouth P. D. Coupe... 525.00
1933 Pontiac Trg. Sedan..... 625.00
1931 Chrysler DeL. 8 Rd..... 465.00
1933 Ford V-8 Coupe..... 495.00
1932 Plymouth P. B. Coach.. 425.00

75 CARS TO CHOOSE FROM—COME IN.
Special Terms. Will Trade Your Old Car

LASKER, 3030 LOCUST

AUTO FINANCE CO.
A DEPENDABLE PLACE TO BUY A GOOD USED CAR

1929 Reo De Luxe Sedan
1930 Studebaker Sedan
1930 Dodge 8 Sedan
1931 Ford Cab.
1930 Stude. Coupe, Rumble
1931 Chevrolet Roadster
1931 Ford Bus. Coupe
1931 Chevrolet Coupe
1930 Ford Convertible
1929 Willys-Knight Sedan
1932 Chevrolet De Luxe Coach
1930 Straight 8 Hupmobile Sedan
1930 Ford Town Sedan
1929 Ford Town Sedan
1931 Chevrolet Coupe, Rumble
1931 Ford Town Sedan

Many others to choose from; priced very low.
CARS SOLD FOR BALANCE DUE
Open Evenings and Sunday
3145 LOCUST ST.

HELP

We are loaded with 75 trade-ins. Out they go dirt cheap. EZ terms.

'32 Ford V-8, L-4, all styles..$295-$445
'28, '29, '30, '31 Mod. A Fords.$90-$300
'30, '32, '33 Plymouths, 4-6s, $200-$495
'28, '30, '31, '32, '33 Chev'lets.$75-$495
'31 Graham Sport Sedan $325
'30 Nash, dual 8 Sedan, very good $410
'30 Oakland Coach, perfect cond., $215
'28 Essex Cabriolet, a real buy ..$300
'29 Pontiac Cabriolet, runs good . $ 95
'31 A Panel delivery, new motor..$300
The cleanest lot of used cars in the city.

RIEFLING FORDS
Authorized Ford Dealers
2501 S. JEFFERSON

Coaches For Sale

1930 CHEV. COACH
This car has original finish, motor, tires in A1 condition, a good serviceable car, only $65 down, $3 per week.
HUDSON-FRAMPTON, 4525 Delmar.

'33 CHEVROLET COACH
Like new; real bargain; driven very little; $445; terms, trade.
FRANKE AUTO SALES, 4811 DELMAR.

1929 Chevrolet Coach, $135
Very latest 1929, new tires, perfect condition; terms. Suburban, 4000 Page.

CHEVROLET—1930 coach, good, priced right.
CARONDELET CHEV. RI. 4400. 6336 S. GRAND

CHEVROLET—1932 coach, also 1928 La Salle sedan; owner will sell cheap. CA. 6757.

ALL GOOD '28, '29 Chevrolets, Pontiacs, Whippets, $15 to $35 down; '27 Ford sedan, $15 cash. 4014 S. Broadway.

CHEVROLETS, Fords, Plymouths, Olds; 2 doors, 4 doors; coupes; pickup trucks; 1928 to 1933; terms, trade. 2415 Cass.

CHEVROLET—Coaches, 1929-1927; clean. Orange Front, 2209 Lynch.

CHEVROLET—1928, $75; 1927 coupe, $30; 1929-31 Fords. 2651 Gravois.

CHEVROLET—'29 coach; cheap; terms; private owner. 7024 Glades.

CHEVROLET—1932 coach, like new, only $335; terms. Barney's, 4415 Manchester.

CHEVROLET—1930 coach; good condition; cheap. 3848 Nebraska.

CHEVROLET—Coach, 1928, a real bargain. $65. 7423 Manchester.

CHEVROLET—'28 coach, good condition; private; cheap. 3916 Minnesota.

CHEVROLET—Coach, 1927-26; perfect; good tires, cheap; terms. 2860 McNair.

CHEVROLET—Coach, late 1929; good condition; $135; terms. 2704 McNair.

CHEVROLET—'28 coach; new tires; good motor, $75. 5016 Hamilton.

CHEVROLET—Coach, late 1929; sacrifice, 3208 Halliday; no dealers.

1929 Chevrolet coach $125
1928 Chevrolet coach ..... $ 75
1929 Chevrolet coupe $165
1931 Chevrolet sport coupe... $300
1931 Chevrolet de luxe sedan, $335
1933 Chevrolet sedan $525
1928 Dodge sedan $125
1931 Oakland coupe $195
1929 Pontiac sedan $145
Many other bargains. Special terms.

HARDY CHEVROLET
5616 Gravois at Bates. Riverside 8030.

1930 Chev. Coach $215
1928 Buick Sedan 195
1929 Graham Sedan 185
1928 Nash Sedan 85
1928 Stutz Brougham 185
ARCHER-MANN MOTOR CO.
FR. 6401. 314 N. Sarah at Lindell

1931 ESSEX COACH
Excellent condition; actually looks and runs like new; $235; terms, trade and
FRANKE AUTO SALES, 4811 DELMAR.

GATEWAY MOTOR CO.
De Soto—Plymouth Dealers
2001 S. 7th

1929 Ford Sport Coupe..... $ 95
1928 Chevrolet 4-Door Sedan .. 125
1929 Oldsmobile De Luxe Cabriolet 195
1929 Chrysler 75 Roadster..... 275
1931 Willys 6 4-Door Sedan..... 250
1929 Oldsmobile De Luxe Sedan.. 250
1931 Plymouth 2-Door Sedan..... 275
1931 Plymouth 4-Door Sedan..... 295
1932 Ford V-8 De Luxe Coach... 395
1932 Chevrolet R. S. Coupe..... 395
1932 Plymouth P. B. Coach..... 375
1932 Plymouth P. B. 4-D. Sedan. 425
1932 De Soto Custom Sedan..... 525
1933 De Soto Custom Sedan—
Very Attractive Price

2640 Gravois

Coaches For Sale

1932 ESSEX COACH
Pacemaker model, brand-new tires, motor first-class, fully guaranteed, only $115 down, balance E-Z terms.
FRAMPTON SALES CO. 3301 Locust

1929 ESSEX COACH
Real dependable, economical transportation; A1 condition; at only $50 down and $3 per week.
FRAMPTON SALES, 3301 Locust.

1932 ESSEX COACH; Terraplane, $135 down. $335
MILSTRAND, 2745 LOCUST. JE. 1244

1931 ESSEX COACH
A perfect car for service, economy and durability; condition A-1. Only $75.00 down.
FRAMPTON SALES, 3301 LOCUST.

ESSEX—1931 coach; $195; perfect, like new; trade, terms 2819 Gravois.

ESSEX—1927 coach, good tires; runs good; $15 cash. 2819 Gravois.

1931 FORD COACH, $210
Exceptional bargain; terms, trade.
FRANKE AUTO SALES, 4811 DELMAR.

1931 ESSEX COACH
The exceptional quality automobile. Only $75.00 down and guaranteed by Frampton Super Service.
HUDSON-FRAMPTON, 4525 Delmar

ESSEX — 1930 coach, $125; perfect, like new, terms, trade. 2819 Gravois.

FORD V-8 TUDOR
1932 model; like new in every respect; at our price of $350 this is an excellent value; terms or trade; open evenings and Sunday.
LINCOLN MOTOR CARS
5127 Delmar. FOrest 8900.

$100 DOWN AND $35 PER MONTH WILL BUY 1933 BEAUTIFUL FORD V8 TUDOR.
MONARCH, 3137 LOCUST.

1930 FORD TUDOR
This car has had wonderful care, all good paint and tires, only $75 down, $3 per week.
HUDSON-FRAMPTON, 4525 Delmar.

1930 FORD TUDOR.
Very fine condition; all-round; only $85 down, $14.50 monthly; many others; trade, terms.
FRAMPTON, 3309 LOCUST.

FORD—V-8, 1933 de luxe coach; velour upholstering; $435. 5920 Wells.

Hohl-Hazell

	Price	Down
'26 Ford Roadster	$25	15
'26 Chevrolet Coach	30	15
'26 Chevrolet Touring	35	20
'26 Chevrolet Sedan	40	20
'27 Ford Coupe	45	20
'26 Studebaker Coach	55	20
'29 Chevrolet Coupe— (Needs Top Repairs)	75	30
'28 Nash Coupe, rumble	85	35
'28 Pontiac Coupe	85	35
'28 Chevrolet Sport Coupe	95	35
'28 Ford Roadster, excellent	95	35
'28 Chevrolet Coupe	95	35
'29 Ford Coupe	125	40
'29 Ford Standard Coupe	135	45
'29 Ford Town Sedan	145	45
'28 Ford Sedan, excellent	150	50
'28 Oldsmobile Sedan	160	55
'28 Ford Tudor, excellent	165	55
'29 Chevrolet Coach	165	55
'29 Ford Tudor, excellent	165	55
'29 De Soto Coupe	185	60
'30 Plymouth Sport Coupe	185	65
'29 Hupmobile Sport Coupe	195	75
'30 Chevrolet Coach; excellent; wire wheels, etc.	245	75
'31 Ford Tudor	245	80
'31 Chevrolet Coach	295	95
'31 Chevrolet Coupe; Majestic radio, etc	325	100
'33 Chevrolet Coach	495	135
'33 Chevrolet Coach	525	145
TRUCKS.		
"T" Ford Truck	30	15
'26 Buick Stake Truck	65	25
'29 Ford Panel Truck	135	45
'29 Chevrolet Canopy Top Express Truck	160	60
'29 Ford 1½-Ton Panel Truck	165	65
'31 Chevrolet Ton Panel Truck	325	100

BEST PRICES PAID FOR USED CARS AND TRUCKS
"AUTO LOANS"
"1934 AUTO LICENSE LOANS"
HOHL HAZEL COMPANY.
4454 EASTON AV. FR. 5010.

Coaches For Sale

'32 FORD V-8 COACH
Excellent condition; being offered at a real bargain; price only $345; terms, trade.
FRANKE AUTO SALES, 4811 DELMAR.

FORD—1930 coach, like new, $150; will take 1929 Ford coupe or Chevrolet on trade; '26 Nash coupe, $35; 1905 N. 9th.

1933 FORD V8 TUDOR; de luxe, very clean.... $485
MILSTRAND, 2745 LOCUST. JE. 1244

FORD V8 1933 COACH
Almost new; 6000 miles; sacrifice only $445. Barney's, 4415 Manchester.

1932 FORD V-8 COACH.
Almost new; $65 down; trade. UNITED NAT'L FINANCE, 4718 Delmar.

1931 FORD TUDOR; runs good, $90 down.... $225
MILSTRAND, 2745 LOCUST. JE. 1244

FORD—1930 coach; offered $160 by dealer; fine motor and tires; $185; private. 201 N. Kirkwood rd.

FORD—1931 coach, $225; like new, terms, trade. 2819 Gravois.

FORD—Coach, 1929; clean; $95. Orange Front, 2209 Lynch.

FORDS—Two, coaches, 1926; good running condition $15. 1918 Cora.

FORD—1931 deluxe coach, like new; cheap, trade. 2819 Gravois.

FORD—1930 coach, $185; perfect condition; trade, terms. 2819 Gravois.

NASH—1929; advanced 6 coach; good condition; ideal family car; best buy in town; $175; trade; G. M. A. C. terms; open Sunday. Epstein Chevrolet Co., 1475 Hamilton av.

1931 OAKLAND COACH. Original black finish, practically new Dayton tires, sound motor, mechanically; guaranteed $295
WILDGEN-VINCEL, INC., Used Car Dept. JEfferson 2858. 2929 Locust.

1931 OLDS COACH, $75
Down; almost new; trade. UNITED NAT'L FINANCE, 4718 Delmar.

OLDSMOBILE—1929 coach, $185; perfect, like new, terms, trade. 2819 Gravois.

OLDSMOBILE COACH, 1929—A real bargain. See today, only $225; terms.
Warner-Walsh Chevrolet Co.
5148 NATURAL BRIDGE.

OVERLAND—Coach; needs minor repairs; $20 cash. 3540 Sidney.

'29 PIERCE COACH.
Will satisfy most critical buyer; tan, painted fenders; perfect condition; $145 down.
MacCARTHY FORD, 6153 DELMAR.

PLYMOUTH COACH, $135
5 passengers; good mechanical condition and appearance; lots of good transportation at very low cost; terms or trade; open evenings and Sunday.
LINCOLN MOTOR CARS
5127 Delmar. FOrest 8900.

1931 PLYMOUTH COACH.
Makes a dandy family car; very fine condition in every way; only $80 down, $16 monthly; many others; trade, terms.
FRAMPTON, 3309 LOCUST.

PLYMOUTH—Late 1933 coach; like new; new car guarantee; $475; terms. 4468 Delmar.

PLYMOUTH—De luxe; best cash offer; undelivered '33. Box O-49, Post-Dis.

Fine Cars at Special Prices

COUPES

'32 Buick Sport $595
'31 Buick Sport 415
'33 Chevrolet 465
'32 Ford Conv. 375
'30 Packard Sport ... 475

SEDANS & COACHES

'28 Buick Coach $120
'32 Chevrolet Coach.. 395
'30 Chevrolet Coach.. 235
'33 Dodge Sedan 595
'31 Hup Sedan 400
'28 La Salle Sedan... 175
'31 Studebaker Sedan. 350

Wilcockson Motors
Buick and Pontiac Dealers
Vandeventer at West Pine
JEfferson 6230
Open Eves. Until Nine

Coaches For Sale

1932 PLYMOUTH P. B. COACH
Almost new; $75 down; trade. UNITED NAT'L FINANCE, 4718 Delmar.

PLYMOUTH—De Luxe coach, latest 1933; radio, hot water heater; just like new; $125 down. 4716 Natural Bridge.

1933 PONTIAC COACH. Driven but a few thousand miles. Looks and runs like new. Complete with all original equipment $575
WILDGEN-VINCEL, INC., Used Car Dept. JEfferson 2858. 2929 Locust.

PONTIAC—'28; RUNS AND LOOKS GOOD; BARGAIN; TRADE. 3657 OLIVE.

1931 PONTIAC COACH; very clean, $135 down.. $335
MILSTRAND, 2745 LOCUST. JE. 1244

PONTIAC—Coach, latest 1929; side mounts; like new; cheap; terms. 2704 McNair.

PONTIAC—Coach; 1928; second series; good condition; $60. 4064 Kennerly.

PONTIAC—Coach, latest 1931, almost new; $245; terms. 2704 McNair.

PONTIAC—Coach; very clean car; $40. 6023 Eltman.

1932 Terraplane Coach
The world famous car. The one everybody heard of, read of and saw outperform all makes of automobiles at only $395.00. E-Z terms.
FRAMPTON SALES, 3301 LOCUST.

WHIPPET—1929, 6 coach, $75; perfect condition, trade, terms. 2819 Gravois.

WILLYS—Coach, 1931; good rubber; very clean. $165, $55 down. 7423 Manchester.

WILLYS-KNIGHT—Coach, 1928; perfect; $100; leaving city. 764 Leland.

Coupes For Sale

SOUTHWAY MOTOR CO.
We have a lot full of real bargains. Now is your opportunity. Come in and make us an offer. 75 cars to be moved at once. Do not delay. No reasonable offer refused. Your old may act as the down payment.

MAKE AN OFFER

'29 Ford Coupe and Coaches.
'30 Chevrolet Coupes.
'33 Plymouth.
'33 Fords.
'31 Ford Coupes and Coaches.
'31 Chevrolet Coaches.
75 to select from.

1915 S. Kingshighway

1929 BUICK COUPE. Standard 6, perfect paint, good tires, runs exceptionally well; good; guaranteed $195
WILDGEN-VINCEL, INC., Used Car Dept. JEfferson 2858. 2929 Locust.

BUICK 4-PASS. COUPE
$49; 8 others, cheap cars, less than $75; terms.
MONARCH, 3137 LOCUST.

HERE'S A CHANCE
To Own a Car $5 Down
20 Months to Pay—Liberal Trade

1930 Chevrolet Sport Coupe
1931 Ford Tudor Coach
1932 Dodge Sedan
1932 Chevrolet Coupe De Luxe
1929 Ford Sport Roadster
1932 Chevrolet Coach
1931 Chevrolet 4-Door
1930 Buick Coupe

DOWNS-MEIER
4561 DELMAR Open Every Evening RO. 4300

A SAFE PLACE TO BUY A USED CAR
PACKARD

1930 CHRYSLER SEDAN, 5-p...$325
1927 HUDSON, 5-p. 75
1928 LINCOLN COUPE, 4-p.. 345
1930 LA SALLE SEDANETTE.. 545
1930 PIERCE SEDAN, 5-p. 645
1929 PACKARD SEDAN, 5-p.... 325
1928 PACKARD CLUB SEDAN 295
1929 PACKARD SEDAN, 7-p.... 495
1930 PACKARD SEDAN, 5-p.... 545
1930 PACKARD COUPE, 2-p.... 675
1931 PACKARD SEDAN, 5-p.... 845
1931 PACKARD COUPE, 2-p.... 795
1930 PACKARD SEDAN, 7-p.... 675
1932 PACKARD SEDAN, 5-p...1200
1932 PACKARD SEDAN, 7-p...1275

Open Sunday. Packard Distributors.
Ford Locust at 20th
BERRY MOTOR CAR COMPANY
2311 Locust st. CEntral 3131.

Coupes For Sale

'33 Buick Spt. Cpe., $865
This almost new model 66 S. has 6 wire wheels, heater, and new tires beautiful 2-tone sage green duco finish and upholstery, shows no wear; beyond a doubt the best buy in the city at $295 down.
REDERER-RENGERS, INC.
Downtown Buick-Pontiac Dealers
CH. 5125. Locust at 23rd

'30 Buick 5-P. Cpe., $385
This popular model Buick coupe is perfect in every way; new duco finish; seat covers, hot-water heater; 6 wood wheels, side mounts, new B. S. Royal tires; only $130 down; E-Z terms; trades.
REDERER-RENGERS, INC.
Downtown Buick-Pontiac Dealers
CH. 5125. Locust at 23rd

BUICK—Convertible 5-passenger coupe, latest 1932; real classy; $150 down. 4716 Natural Bridge.

BUICK—Coupe, latest 1932; like new; $100 down. 4716 Natural Bridge.

BUICK—1931 coupe; see this car before buying. Garfield 1960, Mr. Spear.

BUICK—1931 sport coupe; heater; good condition; $375. FRanklin 4505.

'32 Chev. 5 Window Coupe, $365
City driven. Only 20,000 miles and is one of the finest little cars we have ever had to sell; shows very little wear, and runs like new. Only $125 down. E-Z terms.
REDERER-RENGERS, INC.
Downtown Buick-Pontiac Dealers
CH. 5125 Locust at 23rd

1933 CHEVROLET COUPE $100 DOWN, ALSO 1933 PLYMOUTH, $100 DOWN.
MONARCH, 3137 LOCUST

1931 CHEVROLET COUPE. Thoroughly reconditioned; new paint, good tires; very desirable for only $250
WILDGEN-VINCEL, INC., Used Car Dept. JEfferson 2858. 2929 Locust.

$75 DOWN AND $35 PER MONTH BUYS A 1932 CHEVROLET COUPE. GUARANTEED.
MONARCH, 3137 LOCUST

1933 CHEVROLET COUPE
2-pass., like new, bargain; terms.
PIERCE-ARROW DISTRIBUTOR, RO. 0188. 4812 Washington.

'29 CHEVROLET COUPE; real transportation $65
EDWARDS CHEV., 6820 Gravois. DOWN

CHEVROLET COUPE, 1931
$60 down; price $260; many other bargains
MONARCH, 3137 LOCUST.

CHEVROLET—1933 sport coupe, beautiful car; first-class condition throughout; 30-day guarantee; trade; G. M. A. C. terms. Open Sunday. Epstein Chevrolet Co., 1475 Hamilton av.

CHEVROLET—1928; A1 condition; 37,000 actual miles; new top; $95 cash; private owner. 5715 Arsenal.

Big Four Chevrolet

1931 CHEV. SEDAN—6 wire wheels; perfect shape; priced right.

SPECIAL—1933 Chevrolet Sedan, low mileage $533

1928 to 1933 CHEV. COACHES—All guaranteed perfect.

1929 FORD COUPE—A bargain.
1930 FORD COACH—See this car.

TRUCKS
1932 FORD SEDAN DELIVERY.
1930 CHEV. 1½-TON TRUCK.
1931 CHEV. 1½-TON TRUCK.
'32 & '33 CHEVROLETS—1½ tons.

Big 4 Chevrolet
OLDEST CHEVROLET DEALER.
2400 S. Jefferson

Coupes For Sale

1932 CHEV. COUPE; a very clean car, $145 down. $365
MILSTRAND, 2745 LOCUST. JE. 1244

'33 CHEV. SPORT COUPE; practically new $125
EDWARDS CHEV., 6820 Gravois. DOWN

CHEVROLET—'29 coupe; 24,000 miles; almost new; $120 cash. 4338A Chouteau.

CHEVROLET—Coupe, 1929, $95; Ford, 1930, rumble, $175. 4965 Lotus.

CHEVROLET—'33 master coupe; also '33 master coupe. 5920 Easton.

CHEVROLET—1930 coupe; $140; good condition; terms, trade. 2819 Gravois.

CHEVROLET—1927 coupe; runs perfect; good tires; $45. 2860 McNair.

CHEVROLET—Coupe, 1928, excellent condition, $65. Must sell. 1918 Cora.

CHEVROLET—Sport coupe; '30; fine car, $200. Pusateri, FRanklin 3200.

CHEVROLET—Coupe; or sliper; runs good; $30; trade. 4356 Delmar.

CHEVROLET—Coupe, late 1928; runs perfect; $85. 2704 McNair.

CHEVROLET — Coupes, 1932-1930-1928; clean. Orange Front, 2209 Lynch.

'32 CHRYSLER COUPE, $345
Buys for only above balance due on mortgage; terms, trade.
FRANKE AUTO SALES, 4811 DELMAR.

CHRYSLER 72—Coupe, 1928; clean, $55. Orange Front, 2209 Lynch.

CHRYSLER 77—$235; side mounts, trunk; terms, trade. 2246 S. Grand.

1932 DE SOTO COUPE; a floating power, $175 down $435
MILSTRAND, 2745 LOCUST. JE. 1244

'31 Dodge Sport Coupe, $310
Rumble Seat, hot-water heater; spotlight, extras; car like new; terms, trade.
FRANKE AUTO SALES, 4811 DELMAR.

1932 DODGE DL COUPE; runs, seat floating, power $435
MILSTRAND, 2745 LOCUST. JE. 1244

1931 DODGE DH COUPE; refinished, $135 down. $335
MILSTRAND, 2745 LOCUST. JE. 1244

ESSEX—1931 sport coupe; $195; like new; terms, trade. 2819 Gravois.

1931 FORD COUPE.
Very fine condition; all-round; only $85 down, $16.50 monthly; many others; trade, terms.
FRAMPTON, 3309 Locust.

'31 FORD VICTORIA COUPE
5-passenger; perfect condition; only $235; terms, trade.
FRANKE AUTO SALES, 4811 DELMAR.

1931 FORD COUPE, $210
Looks and runs like new; terms, trade.
FRANKE AUTO SALES, 4811 DELMAR.

FORD—1931 Victoria; like new; cheap; some terms. RI. 8778.

FORD—Coupe, 1931; cheap. 3848 Nebraska.

FORD—With rumble seat, late model. 3969 Palm.

FORD—Coupe, latest 1929, perfect condition; rumble; $95; terms. 4000 Page.

FORD A—Sport coupe; A1 motor; private. Web. 1530R or HI. 0355.

FORD—'31 coupe; clean; priced right. Kottemann, 4605 Delmar. EO. 8919.

FORD—Coupe, 1928, $50, 1929; clean. Orange Front, 2209 Lynch.

FORD—Coupe, 1926; runs good; $10. 3720 Glasgow.

Coupes For Sale

1933 PLYMOUTH COUPE
Latest de luxe model, long wheelbase, six wheels, Philco radio, driven only few thousand miles, positively like new. Must sacrifice. private. 3965 Westminster.

PLYMOUTH—Coupe, 1932; clean. Orange Front, 2209 Lynch.

PLYMOUTH—P. B., '32; Ford, '31; clean, cheap; Chevrolet, '29, $110. 3854 Easton.

CARS

HAT GIVE

FACTION

O BUY AND YOU'LL ALWAYS
D THEM AT

otor Finance Co.

57	1933 PLYMOUTH PD Coach; run few thousand miles	$475
95	1933 FORD V8 Coach; looks like new	$450
55	1932 TERRAPLANE Coach; record breaker	$325
75	1929 FORD Sport Coupe	$85
25	1930 PLYMOUTH 4-Door Sedan, clean	$195
95	1930 DURANT 4-Door Sedan	$155

LOCUST

Open Evenings and Sundays.

Bargains

$ 95	'31 Auburn Custom built Sedan	$395
95	'32 Auburn Coupe, "a real buy"	395
85	'32 Rockne Coupe, "used very little"	365
95	'31 Olds De Luxe Coupe, "special"	365
145	'32 Plymouth Coach, "almost new"	295
	'32 Plymouth Rdstr., "looks new"	275
165	'31 Chrysler Spl. Rdstr., "some class"	365
125	'31 Chrysler Royal De Luxe Sedan	425
165	'31 Ford Tudor, "see it today"	245
165	'30 Plymouth PB Coupe, "hurry"	385
145	'31 Ford De Luxe Rdstr., "some class"	245
195		
255	'32 De Soto Coach, "real bargain"	395
375	'30 Chrysler Rdstr., "very sporty"	195
	'31 Plymouth Coupe, "must sell"	235
425	'30 Dodge "4" Panel, "A1 condition"	165
295		

ZGER AUTO SALES

4593 Easton

ENINGS AND SUNDAYS — TERMS

E BASIS OF RECOVERY

Compare These Values

95.00	1932 DeSoto Sport Sedan	425.00
125.00	1929 Chevrolet Cabriolet	$ 95.00
195.00	1930 Reo Coupe	225.00
225.00	1932 Chevrolet Sport Coach	375.00
315.00	1932 Ford V-8 Sedan	395.00
365.00	1931 Buick Sport Coupe	395.00
345.00	1933 Plymouth P. D. Coupe	525.00
525.00	1933 Pontiac Trg. Sedan	625.00
575.00	1931 Chrysler DeL. 8 Rd	465.00
495.00	1933 Ford V-8 Coupe	495.00
495.00	1932 Plymouth P. B. Coach	425.00

CHOOSE FROM—COME IN.
ns. Will Trade Your Old Car.

R, 3030 LOCUST

Coupes For Sale

1933 PLYMOUTH COUPE

Latest de luxe model, long wheelbase, air wheels. Philco radio, driven only few thousand miles, positively like new. Must sacrifice. private. 3965 Westminster.

PLYMOUTH—Coupe, 1932; clean. Orange Front. 2209 Lynch.

PLYMOUTH—P. B. '32; Ford, '31; clean cheap; Chevrolet, '29, $110. 3854 Easton

1929 PONTIAC COUPE

Mechanically A1; excellent finish and perfect tires; very economical transportation; only $60 down.

BRARN-MITCHELETTE MOTOR CO.,
3537 S. Kingshighway. Open Evenings.

PONTIAC—Late 1933 coupe; 4000 miles; new car guarantee; $525; terms. 4466 Delmar.

1929 PONTIAC COUPE; **$125**
MILSTRAND, 2745 LOCUST. JE. 1244

PONTIAC—1932 6 coupe; hot water heater, excellent tires; $375; terms. 7484 Manchester. HI. 2123.

PONTIAC — Late 1928 sport coupe; rumble seat; good; $35 cash. 2819 Gravois.

PONTIAC — Late 1928 sport coupe; rumble seat; perfect; trade. terms. 2638 Lynch

PONTIAC—Coupe; original finish; perfect condition; $53; trade. 4356 Delmar.

WHIPPET 4—1929; good shape; cheap for cash. 6743A Idaho.

WILLYS 6—Coupe; 1931; $160; perfect terms, trade. 2819 Gravois.

Limousines For Sale

ROLLS-ROYCE LIMOUSINE

$100 down.
MONARCH, 3137 LOCUST.

Roadsters For Sale

1930 CHRYSLER 70 ROADSTER. 6 wire wheels; beautiful; only $65 down; trade. UNITED NAT'L FINANCE, 4718 Delmar.

CHRYSLER—Sport roadster; tires and motor like new; $250. Call Sunday, 12 to 2. 5145A Maffitt.

CHRYSLER—75; '29 sport roadster, $185; $75 down; new tires. 3854 Easton.

FORD—1931 roadster; rumble seat, tip-top condition throughout. Garfield 1960 Mr. Spear.

FORD—1931 roadster; rumble seat, tip-top condition throughout. GAr. 1960, Mr. Spear.

FORD—Roadster, 1927; looks good, runs perfect, $32.50. 1918 Cora.

FORD—1929 roadster, with rumble seat; in good condition; $65. 4053 Hartford.

FORD—1929; excellent condition; $5 cash. 2124 Maury.

FORD—Sport roadster; 1930; rumble; $95 cash. $125. 1707 Geyer.

GARDNER—Roadster; Chrysler, 1929 75; $95, $185; both sport rumbles. 385 Easton av.

'30 OLDS CONVERT. ROADST
Popular beige color, rumble seat, natural wood wheels, one of our best cars.
$24
WILDGEN-VINCEL, INC., Used Car Dept.
JEfferson 2858.

WILLYS-KNIGHT—Roadster, rumble seat; for sale or trade for coach or sedan. 1315 Whittier.

Sedans For Sale

20 Repossessed Bargains

'33	Pontiac sport coach, run 2500 miles	$565
'31	Packard 6-W sedan, perfect	545
'31	Nash sedan	295
'31	Graham Paige 6-W spt. coupe	245
'30	Studebaker Dictator sedan	195
'29	Buick standard coach	195
'32	Chrysler sport coupe	145
'30	Ford sport roadster	145
'31	Chev. sport coupe, perfect	145
'30	Gardner sedan	95
'29	Cadillac sport roadster	395
'29	Essex sedan	95
'29	Ford sport coupe	95

HURRY. 3536 EASTON.

WEBER-DEIBEL
2555 N. Grand
GOOD USED CARS
Many Models; Liberal Terms.
WEBER-DEIBEL (FORD DEALER)
ALWAYS OPEN

USED AUTOMOBILES FOR SALE

COLUMBUS TOOK A CHANCE

YOU DON'T HAVE TO
NO CASH DOWN—Your Old Car in Trade!
BUY FOR BALANCE DUE ON MORTGAGE
ALL YOU PAY IS WHERE THE OTHER FELLOW LEFT OFF.
NO RED TAPE — DELIVERY MADE IN TEN MINUTES.

ONLY $85 DOWN

'32 Ford V-8 Tudor; like new.
'32 Dodge Sedan; just like new.
'32 Plymouth Sedan; de luxe, radio.
'32 Essex Super-Six; a beauty.
'32 Rockne Sedan; really perfect.
'31 Auburn 2-Door Brough.; hurry.

ONLY $45 DOWN

'30 Ford Tudor or Coupe; hurry!
'29 Chev. Coupe or Coach; bargains.
'30 Auburn Conv. Coupe; rumble seat.
'30 Dodge Coupe; see this one.
'29 Olds Sedan; fender wells.
'30 Nash Sedan; de luxe model.

ONLY $60 DOWN

'31 Ford Sedan, Coupe or Tudor.
'31 Nash Light 8 Convertible Coach.
'31 Buick 8 Sedan; dark blue finish.
'31 Essex Coach; original black finish.
'32 Ford V8 Coupe or Tudor.
'31 Olds Conv. Coupe; rumble seat.

ONLY $30 DOWN

'29 Ford Tudor or Coupe-Sedan.
'28 Pontiac Coach; new tires.
'29 Essex Coupe; rumble seat.
'28 Chev. Sedan or Coach.
'28 Olds Coach; good condition.
'29 Peerless Coach; new tires.

175 MORE TO CHOOSE FROM. ALL MAKES AND MODELS.
FULL PRICE AS LOW AS $25, $50, $75
SMALL WEEKLY INSTALLMENTS

GUARANTY MOTOR CORP.
2936 LOCUST JE. 2464
OPEN SUNDAY AND NIGHTS

Western Automobile Co.

PIERCE-ARROW DISTRIBUTOR FOR 31 YEARS
Offer the Following Reconditioned Automobiles for Sale:

'31	Pierce Club Sedan, 5-passenger	$1400	'30 Cadillac V-16 Club Sedan	$1250
'30	Pierce Coupe, rumble, 4-passenger	750	'27 Pierce Brougham, 5-passenger	175
'30	Pierce Brougham, 5-passenger	800	'27 Packard Limousine, 7-passenger	275
'29	Pierce Sedan, 7-passenger	650	'30 Buick Sedan, 5-passenger	325
'29	Pierce Limousine, 7-passenger	600	'29 Graham-Paige Sedan, 5-passenger	275
'29	Pierce Club Sedan, 5-passenger	500	'29 La Salle Coupe, rumble, 5-passenger	400
'28	Pierce Club Sedan, 5-passenger	350	'29 Hupmobile Sedan, 5-passenger	300
'28	Pierce Coupe, 4-passenger	300	'29 Hudson Sedan, 5-passenger	250

A NUMBER OF OTHER MODELS TO SELECT FROM
EUCLID AND WASHINGTON BLVD.
ROsedale 0188 Open Eve. and Sunday

MANY CONVICTIONS MIGHT PRICES ... RIGHT TERMS ...

REO USED CARS

25 YEARS SELLING REO

'32 Reo Royal Sedan.
'32 Reo 6-21 Sport Sedan.
'31 Reo 8-21 Sedan.
Studebaker Sedan, $175.
'30 Franklin Sedan.
'29 Studebaker Commander 8 Sedan.
'29 Reo Flying Cloud 2-Pass. Coupe.
'28 Ford Roadster.
'33 Reo 2-Ton; Dual wheels, stake.
'32 Chevrolet ½-Ton Panel.
'30 G. M. C. 1½-Ton Panel.
'31 Chevrolet 1-Ton Express Body.
'29 Studebaker Panel.
'29 ½-Ton Ford Pickup Body.

Steiner-Fahrenkrog, 3136 Locust Blvd.

Sedans For Sale

PAUL FOX, 5870 EASTON

		Down
Ford Model T sedan	$17.50	
Essex coupe; rumble	$ 35	$ 15
Chevrolet coupe	30	15
Chevrolet 4-door sedan	55	20
Nash coach	85	20
Buick sport coupe	95	30
Chevrolet coach	155	45
Ford sedan	210	60
Plymouth coupe; perfect	250	60
Chevrolet coupe	325	85
Chevrolet 4-door sedan	485	125

Easy others. Open evenings.

		Down
1932 De Luxe V-8 Tudor	$535	$135
1931 Chevrolet De Luxe Sedan	$315	$115
1932 Plymouth Coach	$315	$115
1931 Oakland Coupe, rumble	$325	$105
1931 Nash Coupe	$300	$100

Cadillac 7-Passenger private owned. $75
SHADE-SUDHOLT MOTOR, INC.,
2922 N. Grand.

1932 Pontiac Sedan $395
1932 Nash Sedan 395
1932 Plymouth Sedan 335
1932 Graham "8" Sedan 625
1930 Marmon "8" Sedan 295
ARCHER-MANN MOTOR CO.
FR. 6401. 314 N. Sarah at Lindell

1932 Auburn 12 Dc Luxe Sedan

can't tell from new, really a beauty; 6 wheels, side mounts, dual radio, free wheeling, startix. This car can be bought for only small balance due on mortgage. If interested in making a small buy on this car now; terms, trade. FRANKE AUTO SALES, 4811 DELMAR.

1932 AUBURN 12 DE LUXE SEDAN. dual radio, 6 wheels, trunk rack, finished in a beautiful 2-tone brown combination; looks and runs like brand-new; priced very low. If you are interested in a high-class car, you'll buy this one sure; many others; trade, terms.
FRAMPTON, 3309 LOCUST.

AUBURN—1932 sport sedan, almost new, equipped with radio, hot-water heater, white wall tires, beautiful bargain; arrange terms. 4148 Loughborough.

1930 Auburn De Luxe Sedan

mounts, has appearance of a brand-new car; really must be seen to be appreciated; $245; terms, trade. FRANKE AUTO SALES, 4811 DELMAR.

1932 Buick Sedan, $725

Model 87—Its beautiful original blue duco finish is like new. Upholstering spotless, excellent tires, 5 demountable wood wheels. Mechanical condition guaranteed. Only $235.00 down. Balance E-Z terms.
REDERER-RENGERS, INC.
Downtown Buick-Pontiac Dealers
St. 8125 Locust at 23rd

1929 Buick Master 6 Sedan

Thoroughly checked in our shops; in excellent condition in every respect; perfect tires $95 down.
BRARN-MITCHELETTE MOTOR CO.,
3537 S. Kingshighway. Open Evenings.

1932 BUICK SEDAN.
Model 32-67, 6 wire wheels, original black finish; mohair upholstery; far above the average.
$595
WILDGEN-VINCEL, INC., Used Car Dept.
JEfferson 2858.

1930 BUICK SEDAN, $295

Fine; Al condition; terms, trade.
FRANKE AUTO SALES, 4811 DELMAR.

1931 BUICK SEDAN, $75.
6 wire wheels; beautiful; trade.
UNITED NAT'L FINANCE, 4718 Delmar.

BUICK 8-67—Sedan, 1931, $385; Dodge D '30; Chrysler 75, '29; cheap. 3854 Easton av.

BUICK—1930 sport sedan, $295; side mounts; beautiful, like new; terms, trade. 2819 Gravois.

1930 BUICK SEDAN; $345

6 w. w., $145 down.
MILSTRAND, 2745 LOCUST. JE. 1244

BUICK—1931 standard sedan, $335; almost new; trade, terms. 2819 Gravois.

BUICK—Standard '29 sedan, radio; runs good, $135. 1915 N. 9th.

BUICK—1927 sedan; good tires; runs good; $35 cash; terms, trade.. 2819 Gravois.

BUICK—Sedan; 1928; good condition; for children near. Garfield 9505.

BUICK—Late 1932, wire wheels, by owner; bargain. 4563J Gravois.

BUICK—Late 1929 7-passenger, perfect; new tires; priced right. HI. 9320.

1929 CADILLAC SEDAN

Passenger; this car is perfect throughout; low mileage; excellent motor; new tires; safety plate glass; will sell at a sacrifice; terms.
LEONHARDT CHEV., Webster Groves.

CADILLAC—7-passenger, '28 sedan, $195; terms. 3631 Easton. FR. 6470.

CHEVROLET—Pontiac sedans; '27s; $45; $20 down; Buick, '31. 3854 Easton.

USED AUTOMOBILES FOR SALE

LOVE-JOHNSON

FORD PRICES REDUCED — MEAN SAVINGS FOR YOU

STYLE, BEAUTY, COMFORT, SPEED, DEPENDABILITY
NOW POSSIBLE AT PRICES WITHIN YOUR REACH
Buy One of Our Used Ford V-8's and Keep Up With the Procession

'32	Ford V-8 Tudor, hot-water heater	$350	'33	Ford V-8 Coupe, dark green	$475
'32	Ford V-8 De Luxe Fordor, Tunis gray	425	'33	Ford V-8 De Luxe Tudor, black	495
'32	Ford V-8 De Luxe Tudor, green	395	'33	Ford V-8 De Luxe Fordor, blue	595
'32	Ford L-4 Tudor, black	325	'32	Ford V-8 Tudor, green	375
'32	Ford V-8 Tudor, black	375	'32	Ford L-4 De Luxe Fordor, Tunis gray	350

MANY OTHER MAKES AND MODELS

1928-1929 Fords From	$65 to $135
Buicks, Essex, Packard, Studebaker, etc.	$35 to $250
Also Good Selection Ford and Chevrolet Trucks	$95 to $225

5232-44 NATURAL BRIDGE

QUALITY FIRST Then—Price—!!

You get the best at a price you can pay.

'31	Buick "8" Limousine	$700	'30 Pierce Arrow 7-Pass. Sedan, $545
'32	Pontiac "8" Coach	$485	'33 Chevrolet Coupe $465
'31	Buick Small "8" Sedan	$441	'32 Pontiac "8" Coupe $395
'30	Willys-Knight Sedan	$365	'30 Reo Coupe $335
'30	Buick Business Coupe	$335	'27 Packard 7-Pass. Sedan $295
'29	La Salle 5-Pass. Victoria	$295	'26 Packard 4-Pass. Coupe $295
'30	Chevrolet Sedan	$275	'28 Buick 5-Pass. Coupe $195
'28	Buick 4-Pass. Coupe	$175	'29 Ford Coach $135
'27	Buick Master Sedan	$135	'27 Buick Standard Sedan $ 95

WEST SIDE BUICK-PONTIAC
KINGSHIGHWAY and McPHERSON FOREST 0121

TEVIS Ford DEALER

3001 LOCUST ALWAYS OPEN

38 USED CARS AND TRUCKS—ALL MAKES

'33	Ford V-8 Victoria	$595	'30 Willys 6 Coach $165
'31	Ford Coupe, Rumble	245	'26 Oakland Coach 45
'30	Ford Tudor	185	'29 Buick Coach 195
'31	Ford Conv. Sedan, Radio	295	'31 Chevrolet Coach 285
'29	Ford Coupe	125	'30 Buick DeLuxe Coupe 245
'30	Nash 4-Door, Recond.	225	'29 Buick 4-Door 235
'29	Essex Coach	65	'28 Pontiac 4-Door 95
'30	Ford Coupe	195	'32 Oldsmobile Coach 465
'29	Ford Roadster, Rumble	115	'32 Ford DeLuxe Tudor 375
'30	Pontiac 4-Door	245	'28 Dodge Victory DeL. Sedan 135
'28	Ford Fordor	125	'28 Ford A Panel 90
'28	Ford Tudor Recond.	125	'29 Dodge 2-4 Panel Truck 235

17 Years an Authorized Ford Dealer

Sedans For Sale

DODGE—6 sedan, late '30; Chrysler 75, '29; perfect; cheap. 3854 Easton.

DODGE 6—Sedan; 1931 type; $265. Miss Savage. 3641A Chippewa.

DODGE—Sedan, '29; clean inside and out; fine motor; $135. 2002 St. Louis.

1929 ESSEX SEDAN

Looks and runs fine, very cheap to operate, only $40 down, balance $3 per week.
FRAMPTON SALES CO., 3317 Locust

1930 ESSEX SEDAN

Wonderful car at only $65 down. Good condition. See and be convinced.
FRAMPTON SALES, 3301 Locust.

ESSEX—1931 sedan, $195; perfect; like new; trade, terms. 3819 Gravois.

'30 Ford Town Sedan, $185

This car can be bought for only the above balance due on mortgage; terms, trade.
FRANKE AUTO CO., 4811 DELMAR.

1932 FORD V-8 SEDAN.
Driven 7000 miles; perfect; $75 down; trade.
UNITED NAT'L FINANCE, 4718 Delmar.

FORD—De luxe tudor sedan, 1933, 4 months old; very low mileage. HI. 6037 or FR. 6600.

FORD—'31 de luxe 4-door, low mileage, clean; priced to sell.
KOTTEMANN, 4605 Delmar. RO. 8919.

FORD—1932 deluxe sedan, $285; $85 down. 717 S. Vandeventer.

FORD—Tudor, 1930-31; perfect; cheap; trade, terms. 2860 McNair.

FORD—1932 V-8 tudor, excellent, private; bargain, cash. 6160 Suburban.

FORD—Late '30; clean, $160; low mileage. 2907 Park.

FORD—Sedan, 1929, $95; Nash coach, standard, $100. 4965 Lotus.

FORD—Sedan, model A; Chevrolet sedan, '28; must sell. 4346 Bingham.

1929 FRANKLIN SEDAN.
6 wire wheels; car in extra good condition in every way; only $95 down, $18.50 monthly; many others; trade, terms.
FRAMPTON, 3309 LOCUST.

GRAHAM—Sedan, late 1928; runs perfect; bargain; trade, terms. 2638 Lynch.

1932 HUDSON SEDANS

Practically like new; A1 condition; perfect in all details. Priced to sell. E-Z terms.
HUDSON-FRAMPTON, 4525 Delmar

1933 HUDSON SEDAN

Official's private car; only 2300 miles, new car guarantee. Save over $300.00. E-Z terms.
HUDSON-FRAMPTON, 4525 Delmar

HUDSON—'31; Lincoln, '30, 7-passenger; A1 bargains; terms. 1644 S. Jefferson.

HUDSON 8—Sedan, like new; $250. 2526A N. Jefferson.

HUPMOBILE—Latest '30, 6 wire wheels, de luxe model; extra clean; special today. $345. Barney's, 4415 Manchester.

LA SALLE SEDAN

1929 model; de luxe equipment; 5 passengers; first-class condition throughout; a real automobile at our low price of $395; terms or trade; open evenings and Sundays.
LINCOLN MOTOR CARS
5127 Delmar. FOrest 8900.

1931 LA SALLE SEDAN.

7-passenger side mounts; A-1 mechanically; tires 90%; real value; $245 down; will trade.
MacCARTHY FORD, 6153 DELMAR.

LINCOLN SPORT SEDAN

6 wire wheels, side mounts, excellent finish and mechanical condition; the best car we have offerred at $350, terms or trade; open evenings and Sundays.
LINCOLN MOTOR CARS
5127 Delmar. FOrest 8900.

LINCOLN—7-passenger, late 1928; good running condition; $350. F. M. Henry, 498 West Lockwood, Webster Groves.

1932 NASH 8 SEDAN
6 wire wheels, covers to match trunk; very beautiful; $100 down, trade.
UNITED NAT'L FINANCE, 4718 Delmar.

1931 NASH 8 SEDAN; **$435**
6 w. w., $160 down.
MILSTRAND, 2745 LOCUST. JE. 1244

NASH—'30; $195; Studebaker, '30, $235; others; trade. 2246 S. Grand.

NASH—1928 sedan; good tires; runs good; $40 cash. 2819 Gravois.

1933 OLDS SEDAN.
6-cylinder dusky brown, new metal wheels, Fisher no-draft ventilation; new car appearance guarantee.
$650
WILDGEN-VINCEL, INC., Used Car Dept.
JEfferson 2858. 2929 Locust.

1930 OLDS SEDAN, $80
Down; 6 wire wheels; trade.
UNITED NAT'L FINANCE, 4718 Delmar.

OLDSMOBILE — 1931 sedan, like new; $325; $90 down. 717 S. Vandeventer.

OLDSMOBILE—1928 sedan; $75; perfect condition; trade. 3819 Gravois.

OLDSMOBILE—1929 sport sedan, $165; like new; terms, trade. 2819 Gravois.

$75 BUYS BEAUTIFUL 1928 6-CYL. 6-WHEEL PACKARD SEDAN, A SMALL MONTHLY PAYMENTS.
MONARCH, 3137 LOCUST

1929 PACKARD CLUB SEDAN.
Original blue finish, in perfect condition; 6 wheels, new tires; A1 mechanically; fully guaranteed; lists of extras
$395
WILDGEN-VINCEL, INC., Used Car Dept.
JEfferson 2858. 2929 Locust.

PACKARDS—Two 7-passengers.
1931 BUICK—5-passenger.
LA SALLE—5-passenger.
LINCOLN SEDAN—5-passenger.
ROLLS-ROYCE—Town car.
These cars all A1 bargains.
CHASE GARAGE, 221 York. RO. 3800

1930 PACKARD DE LUXE SEDAN.
New tires, side mounts; no signs of wear, $195 down. Also '29 de luxe, $130 down. will trade.
MacCARTHY FORD, 6153 DELMAR.

PACKARD 8—De luxe club, 1930, new engine, trunk, heater; perfect condition; $550. Mrs. H. E. Sprague. FO. 1161. noon.

PACKARD—1932 standard sport sedan; side mounts; metal covers; beautiful; cost $3200; sacrifice $1085; terms, trade. 2819 Gravois.

PACKARD—Late '29 7-passenger, beautiful; A1 condition; priced right. HI. 9320.

PIERCE-ARROW—Beautiful 7-passenger, $365; trade; terms. 4558 Newport.

PLYMOUTH—Sedan, 1933; de luxe, driven only 8500 miles; safety glass all around, fully equipped, big saving.
Warner-Walsh Chevrolet Co.
5148 Natural Bridge

1932 PLYMOUTH SEDAN

$400; 4-door P. B. model; $125 down.
MONARCH, 3137 LOCUST.

PLYMOUTH—1932 4-door, excellent, priced to sell.
KOTTEMANN, 4605 Delmar. RO. 8919.

1932 PLYMOUTH SEDAN; **$335**
floating power, $135 down
MILSTRAND, 2745 LOCUST. JE. 1244

PLYMOUTH—Deluxe sedan, late 1932; P. B.; almost new; trade terms. 2704 McNair.

PLYMOUTH—Late '33 deluxe sedan, driven only short distance; must sell; big saving; terms. HI. 2123.

PLYMOUTH—P. B. 4-door sedan, latest 1932; like new; $100 down. 4716 Natural Bridge.

PONTIAC—1933 4-door sedan, beautiful cadet blue color, has appearance of new; very low mileage; $635.
CLAY GOODLOE AUTO, 5841 Delmar.

PONTIAC—1932, custom sport sedan, 8-cylinder, 5 wheels, looks and runs like new; bargain if sold Sunday or Monday. 1120 Moorlands drive.

USED AUTOMOBILES FOR SALE

LINDBURG SAYS HURRY—HURRY—HURRY

How Can They Last at These Prices?

'28	Commander Sedan	$ 85	'32 Chev. Coach $375
'28	Commander Victoria	85	'31 Auburn Cabriolet 385
'28	Dictator Victoria	85	'31 Dictator 6 Sedan 385
'28	Buick Coach	95	'31 Auburn Sedan 395
'29	Plymouth Coach	95	'31 Commander 8 Coupe 395
'29	Buick Coach	175	'31 Dictator 8 Sedan 395
'30	Commander 8 Sedan	285	'32 Dictator Coupe 475
'30	Commander 8 Victoria	285	'31 President 8 Roadster 495
'32	Chev. Coupe	365	'32 Buick Sedan 595

59 OTHERS TO CHOOSE FROM.

5 DAYS' DRIVING TRIAL | AS LITTLE AS 25% DOWN '32-'33 Models | AS LONG AS 1½ YEARS TO PAY | $5 DOWN $5 A WEEK PLAN

Your Old Car in Trade

ARTHUR R. LINDBURG, Inc.

Open Every Day and Night Until 9 O'Clock | Studebaker Distributors Grand & Lindell | JEfferson 5850

WELFARE FINANCE CO.



YOUR CHOICE
200
USED CARS

WHY WAIT—Prices will be $75 to $150 higher. Take advantage of the small balances on these guaranteed repossessed cars.

YOUR CAR IN TRADE | $25-$50-$75 DOWN PAYMENT | 12 TO 24 MONTHS ON BALANCE

3039 Locust 1039 N. Grand
OPEN NITES AND SUNDAYS

'29	Buick Coupe	$195	
'29	Chevrolet Sedan	125	
'28	Chevrolet Coach	65	
'30	Chevrolet Coupe	195	
'31	Chevrolet De Luxe Coach	275	
'31	Chevrolet Coupe	250	
'31	Chevrolet Sport Roadster	225	
'32	Chevrolet De Luxe Coach, radio	375	
'29	Chrysler 75 Sed.	195	
'30	Chrysler "77" De Luxe Sedan	325	
'30	Chrysler "70" De Luxe Roadster	295	
'29	Ford Coupe	90	
'29	Ford Sport Coupe	95	
'29	Ford De Luxe Coupe	110	
'30	Ford Coupe, rumble seat	185	
'30	Ford Coach	185	
'31	Ford Sport Rdster	195	
'31	Ford Town Sedan	275	
'31	Hupmobile Coupe	375	
'29	Oldsmobile De Luxe Coupe	185	
'32	Plymouth Coupe	285	
'32	Plymouth Sedan	325	
'33	Plymouth Sedan, radio	475	
'31	Studebaker Sedan	345	
'31	Willys 6-Cyl. Cpe.	245	

KENNY

		Down
1928	Chevrolet Panel Truck	$ 50 $ 20
1929	Ford Penal Truck	65 25
1929	Ford Sport Coupe	75 25
1928	Chevrolet Coupe	75 25
1928	Chevrolet Sedan	75 25
1929	Chevrolet Roadster	75 25
1928	Pontiac Sedan	85 25
1928	Ford Sport Coupe	85 25
1928	Oldsmobile Coach	100 30
1929	Ford Conv. Coupe	135 40
1928	Pontiac Coach	145 40
1929	Chevrolet Coupe (rumble)	150 45
1929	Chevrolet Sedan	165 50
1928	Pontiac Coach	165 50
1929	Chevrolet Coupe	175 50
1929	Oldsmobile Coach	185 50
1930	Ford Coach	195 50
1930	Ford Tudor	195 60
1930	Chevrolet Sedan Del. Truck (Excel.)	210 60
1930	Chevrolet Coach	210 60
1931	Ford Coupe	245 75
1931	Chevrolet Sport Coupe	285 75
1931	Chevrolet Sedan, Excel	310 85
1932	Chevrolet Coach, Excel	395 100
1933	Pontiac Sedan—9000 miles (Light 8)	625 200

I Pay Highest Cash Prices for Automobiles
THOS. S. KENNY
4821 EASTON.

Sedans For Sale

PONTIAC—Deluxe 4-door sedan, latest 1931; 6 wire wheels; $95 down. 4716 Natural Bridge.

1932 PONTIAC sedan or coach, **$395**
de luxe equipment; very clean.
GRAVOIS MOTOR, 5617 GRAVOIS.

1931 PIERCE SEDAN
6 wire wheels, covers, trunk; beautiful; $100 down, trade.
UNITED NAT'L FINANCE, 4718 Delmar.

1931 REO FLYING CLOUD SEDAN
6 wire wheels; only $75 down. UNITED NAT'L FINANCE, 4718 Delmar.

1931 REO FLYING CLOUD SEDAN
6 wire wheels; only $75 down. UNITED NAT'L FINANCE, 4718 Delmar.

STUTZ—'28; side mounts; paint, motor A1; special $275; terms.
BENJAMIN, Kingshighway and Manchester

WILLYS—1930 sedan; 1928 3-ton Reo; parts for truck chassis. 7411 Trenton. Call CA. 1013R.

WILLYS-KNIGHT—1929 70B sedan; carefully driven by original owner; an exceptional car. Garfield 1960, Mr. Spear.

Touring Cars For Sale

1932 CHEVROLET LANDAU PHAETON.
6 wire wheels, original throughout; in a class by itself as a real car
$395
WILDGEN-VINCEL, INC., Used Car Dept.
JEfferson 2858. 2929 Locust.

FORD—Model T touring, good condition; cheap. T. Sperl, 2639A Gravois.

Trucks For Sale

CHEVROLET—Truck, 1932; dual wheels; 2-ton; perfect condition. 2307 Woodson road, Overland. WAbash 1029W.

CHEVROLET—1931 stake; duals; $215; '1929 Ford, $65 down. 2811 Easton.

CHEVROLET—Truck; delivery body; '27 model; reasonable. 2845A Meramec.

CHEVROLET—Truck, 1930, pickup, canopy top; like new. 3853A S. Jefferson.

CHEVROLET—Panel truck, 1930; ¾-ton; bargain; terms. 3114 Cass.

USED TRUCK BARGAINS

An assortment of trucks of all popular makes from ½ ton up to 4 ton, with and without bodies. Priced to sell quick. Liberal terms.

General Motors Truck Co.
2640 WASHINGTON. JEFFERSON 6300.

TRUCK BARGAINS

'33 Chevrolet short base; new tires.
'32 Chevrolet; long base; stake.
'32 Chevrolet; short base; duals.
'31 Ford stake; long base; duals.
'30 Ford hydraulic dump; duals.
'33 Dodge pickup; like new; terms; trade.
717 S. VANDEVENTER.

TRUCKS

'31	Chev., 1½-ton short duals	$265
'31	Chev., 1½-ton long duals	345
'30	Chev., 1½-ton, canopy	175
'32	Chev., pickup; like new	275
'30	1-ton Fargo; A1 condition	145
'27	1½-ton Reo; "excellent"	45
'26	Ford 1-ton; fine huckster body	65

JONES-GUTHRIE, 3317-19 Easton.

BODIES—All styles, also trailers; overhead springs, power takeoffs, winches, pole trailers; terms. Bailey, 1320 S. Grand.

CADILLAC—314 tow truck, good condition. 4605 Delmar.

CHEVROLET—1932, dual chassis and cab, good tires, good mechanically, prices always right.
CARONDELET CHEV. RI. 4400. 6336 S. GRAND

OLLIE HAUPT

		Price.	Down.
'28	Chevrolet coach; real good one	$ 65	$25
'31	Ford; very latest standard coupe; beauty	$ 90	55
'27	Chrysler 4 sedan; runs good	45	20
'30	Chevrolet sedan; wire wheels; perfect		55
'29	Ford sedan; also coupe; dandies	110	35
'28	Hupmobile 6 sedan; like new	125	35
'29	Chevrolet latest sedan; perfect	135	40
'30	DA Dodge sedan; motor, tires perfect		65
'31	Ford delivery sedan; like new	255	75
'32	Plymouth latest sedan; free wheeling		95
'30	Whippet sedan; very clean	110	30
'29	Dodge delivery roadster; many extras		55
'28	Willys-Knight sedan; like new	85	30
'31	Chevrolet latest fordor; beauty		95
'33	Packard (6) sedan; new 6-cal. tires	75	30
	Chrysler delivery, fordor; none like it	75	
'30	Old delivery sedan; a knockout	250	75
'30	Chevrolet latest coupe; water heater		75
'32	Buick standard 6 sedan; like new	75	25
'32	Plymouth latest coupe; rumble seat	295	95
'30	Ford latest sedan; rare bargain		55
'32	Chevrolet delivery sedan; many extras		95

4166 OLIVE

Trucks For Sale

CHEVROLET TRUCKS

1930 coal body $145
1931 chassis, duals $275
1931 coal body, duals $295
1929 Ford dump body. $115
HARDY CHEVROLET, 5616 Gravois.

Chevrolet and Ford Trucks

1933 Chevrolet, long base, like new.
1932 Chevrolet, long base, stake body.
1932 Chevrolet, short base, new tires.
1933 Ford V8 stake, like new.
1930 Chevrolet chassis, perfect shape.
Bargains. BARNET'S, 4415 Manchester.

$75 BUYS 1931 CHEVROLET TRUCK COAL BODY.
MONARCH, 3137 LOCUST.

CHEVROLET, FORD TRUCKS.
½ and 1½-ton, panel bodies; very good selection and prices and terms. You can't beat anywhere.
DELMAR MOTORS, 4710 DELMAR.
Dodge-Plymouth Distributors.

CHEVROLET—1933 1½-ton dual wheel ch

HOUSEHOLD GOODS FOR SALE

Brandt's

Serving the Home Electrically Since 1886
Open Every Evening Until 9 O'Clock

SALE! Electric Washers

GENERAL ELECTRIC

Made to Sell for $79.50

Guaranteed by the General Electric Co.

New in Original Crates!



Trade in Your Old Washer

Tomorrow Only

$39

$1 DOWN Carrying Charge

Other Bargains!

MAYTAG . $29
EASY . . . $26
THOR . . . $19
A B C . . . $29
HAAG . . . $28
APEX . . . $39
Whirlpool . $26

Trade-ins, Reconditioned, Floor Samples

SATISFACTION GUARANTEED

Choose any Washer—If you are not satisfied we will exchange it for another make within 30 days.

Over 50 Makes to Choose From

Brandt Electric Co. 904 Pine

Open Every Evening Until 9 O'Clock

MANNE BROS.

Smashing All Low-Price Records

ON NEW, SAMPLE AND TRADE-IN FURNITURE!

MAYTAG ELECTRIC WASHER



Discontinued Model — Easy Terms

$38.95

$1.00 Down, Small Carrying Charge

IN OUR BARGAIN BASEMENT

BEDROOM SUITE Three-Piece $32.45	PHILCO RADIO $14.50 $49.50 Value	Dining-Room SUITE Walnut Finish $46.45 Regular $129 value	2-Piece Mohair Living-Room SUITE $15.75
New Chest of Drawers $6.95	KITCHEN CABINETS Oak $14.75	BEDROOM SUITE $39.50	CEDAR CHEST New $18.00 Value $8.75
UTILITY CABINET $1.98	BREAKFAST SET $9.75	English Lounge Chairs $27.00 Values $9.75	GAS RANGE (Quick Meal) $17.75 Side Oven. Lorain
BEDROOM SUITE Walnut Finish $23.75	ODD VANITIES $17.35	New Kitchen Chairs $3.00 Value $1.49	9x12 RUG Axminster $18.65
3-Pc. Bed-Davenp't SUITE $89.50 Value $49.00	ODD DRESSER NEW $14.75	Bed-Davenport SUITE Mohair $26.45	Hand-Carved Walnut Coffee Tables $5.95
GAS RANGE MAGIC CHEF $31.45	ROLLAWAY BED $2.75	Dining-Room SUITE 9-Pc., Oak $63.50	9x12 Felt-Base RUG $4.84

BRING THE WHOLE FAMILY — WE PAY YOUR STREET CAR, BUS, SERVICE CAR OR TAXI FARE

PLENTY CONVENIENT PARKING SPACE. EXTRA EASY TERMS

MANNE BROS.

5615-5623 DELMAR BOULEVARD

OPEN EVENINGS UNTIL 9 O'CLOCK

HOUSEHOLD GOODS

FACTORY SAMPLES AND STORAGE FURNITURE
For Quick Disposal

$125 Living-Rm. Suite, $59.75
NEW, sample; 2-pc., covered with silk mohair; hair and moss filled, loose reversible cushions; a real beauty and bargain.

Bedroom Suite, $89.50
Twin beds; 5-pc., includes dresser, vanity and night table; genuine walnut; a beautiful high-class outfit.

Dining-Room Suite, $65.00
9-pc., walnut, rare bargain; includes table, buffet, china cabinet, 5 chairs and arm chair; nicely upholstered; just as good as new.

Dinette Suite, $24.75
5-pc., solid oak; walnut brown; extension table, 3 chairs and arm chair; newly upholstered in beautiful red moleskin.

Missouri Furniture Auction
2007-19 Delmar Blvd.

Lowest Furniture Prices in St. Louis!

3-PC. BEDROOM SUITE....$24
2-PC. OVERSTUFFED ...$12.50
8-PC. DINING ROOM $19.50
COMBINATION RANGE, $16.75
COAL RANGE $16.50
GAS RANGE, all enameled $7.50
Easy Credit Terms Can Be Arranged

M. STERN FURNITURE CO.
1301 FRANKLIN AV.
Open Evenings (Except Wed. and Fri.) to 8:30 P. M,
WE GIVE EAGLE STAMPS

EXPANSION SALE
MUST UNLOAD TO MAKE ROOM
Beds, $1; bedroom set, $15; dressers, $3; breakfast sets, $5.50; chiffoniers, $3.50; gas ranges, $4.50; cook stoves, $8; wood heaters, 95c; mattress, $2; tables, $1; kitchen cabinets, $5; rockers, $1.50; 9x12 rugs, $2.95. FALLO, 3921 Olive.

Quick Meal Magic Chef Stove Bargains

Brand-new Quick Meal Stoves with new Magic Chef Burners, fully insulated, and 'Lorain Oven Heat Regulator.

Every stove perfect and guaranteed by Quick Meal Stove Co. Discontinued models. Some retailing in 1933 for $179.00.

WHILE THEY LAST
$39.75

SAVE SALESMAN'S COMMISSION ON ELECTRIC REFRIGERATORS
Authorized dealer of NORGE, GRUNOW, CROSLEY and ELECTROLUX Refrigerators. Deal direct with owners of SPECIALTY FURN. CO. and save commissions paid to salesmen. New 1934 models on display and sold on EASY TERMS. Trade-in allowance on old icebox. Open evenings till nine.
SPECIALTY FURNITURE
3308 Easton. FRanklin 8000.

FURNITURE SOLD FOR STORAGE CHARGES
Liberal Credit Terms

3-ROOM OUTFIT— Complete $47.50
3-ROOM OUTFIT— De luxe $124.50
ELECTRIC WASHERS— Standard makes $7.50
COAL RANGES and COMBINATIONS $17.50
LIVING-ROOM OUTFIT— Complete; nothing else to buy $22.50

EXCHANGE STORE
2315 Olive St.

BEDROOM—Living room and dining room sets, gas stoves, iceboxes, dressers, beds, chiffoniers, radios, odd chairs, rockers and tables; bargain. Busy Bee, 6800 Manchester.

BEDROOM SUITE — 4-piece; brand-new sample; $69; terms. Steiner Furniture, 1200 S. Broadway.

BEDROOM SUITE—Complete, very fine condition, sell reasonable. 7214 Pershing.

BEDROOM—Walnut veneer, bargain; call after 2 p. m., 3618 Wilmington.

BEDROOM SET—Lovely walnut; Wilton rug; cheap. Greenberg Co., 1817 Allen.

BEDROOM SUITE—Davenport and chairs, Wilton rug. HI. 2377.

BED SPRINGS—Mattress, single; dresser. 4550 McPherson av.

CANNON STOVES—All sizes and makes, new and used; largest stock and selection in city. Bensinger, 1007 Market.

CHEST OF DRAWERS—Walnut; bed, duplex springs, Simmons daybed, large mirror; like new. WEb. 1664R, 473 Park.

CHIFFOROBE—Good quality mahogany, $8.50. Warehouse, 201 S. Jefferson av.

3-ROOM OUTFIT, $49
Three complete rooms of furniture—Living-room, bedroom and kitchen.
ELECTRIC WASHERS $29.50
Demonstrators and Floor Samples Easy Terms. Open Every Night.

Biederman
FURNISHING CO.
901 FRANKLIN AV.

AUCTION
Furniture and Household Goods
MONDAY 10:30 A. M.
2004 Delmar Blvd.
MOUND CITY

A NEW DEAL!!
Buy Furniture for Cash Save ⅓ at the
"Furniture Store in a Residence"
Less overhead; out of the high-rent district; 3 floors of good furniture, rugs, stoves at prices you like.
Knost-Bockwinkel FURNITURE HOME
4333 Olive — Open Evenings

CHIFFOROBE—Small, walnut; mirror in door; gas stove, enameled, medium, dresser, vanity, rockers. 4127 Laclede.

CIRCULATOR HEATER—Walnut finish; 3 to 4 rooms. South End Hardware, the largest heater store in South St. Louis. 2861 Gravois. PRospect 4044.

COFFEE TABLE—Hand-carved; Oriental rug, 7x10. 4208A Lawn.

COMBINATION RANGE—High oven and broiler; gray enameled; very cheap. The largest stove department in South St. Louis. South End Hardware, 2861 Gravois. PRospect 4044.

COMBINATION RANGE—Used; good condition; cheap for cash. Steiner Furniture Co., 1200 S. Broadway.

COMBINATION GAS RANGE—Gray; good condition. 3931 Virginia.

SAMPLE CONGOLEUM RUGS, $2.95. Velvette rugs, $7.50. Coal ranges, $9 up. BRASCH, 2618 Franklin av.

DINETTE—Walnut, new, twin bed suite; stove. HI. 8775 (dealer).

DINING AND LIVING ROOM—Good condition; combination range and other furniture; reasonable; no dealers. Call Sunday, Riverside 8670M.

DINING SUITE—9-piece, walnut; combination and bungalow ranges; bargains. Gravois Furniture Co., 2301 Gravois.

DINING ROOM SUITE—9-piece; $35; piano; cheap. 3242 Delor.

DINING SUITE—Walnut, 9-piece, $27.50. General Co., 2904 S. Jefferson.

DINING ROOM SUITE—8-piece; solid oak; reasonable. 3841 Juniata.

HOUSEHOLD GOODS FOR SALE

Gigantic UNLOADING SALE

Clean up of all Odds and Ends, Samples, Discontinued Patterns and Reconditioned Furniture from our February sale—Now going at ridiculously low prices.

Open Every Evening Until 9

Living-Room Suites Sacrificed

$35.00 2-Piece Living-Room Suite	$16.50
$59.00 3-Pc. Bed-Davenport Suite, velour covering	$15.75
$75.00 3-Pc. Bed-Davenport Suite, velour covering	$24.50
$95.00 2-Pc. Living-Room Suite, mohair covering	$49.50
$135.00 3-Pc. Bed-Davenport Suite, mohair cover'g	$59.00

Bedroom Suite Prices Slashed

$65.00 3-Piece Bedroom Suites, enameled	$29.75
$85.00 3-Piece Bedroom Suite, walnut finish	$39.75
$100 4-Piece Bedroom Suite, slashed to	$44.50
$185 4-Piece Bedroom Suite, with twin beds	$79.00
$195 4-Piece Bedroom Suite, fine walnut	$79.00

We Give Eagle Stamps

Radio Clearance
Floor samples and demonstrators reduced for quick sale.

$69.50—9-Tube Philco	$39.75
$49.50—6-Tube Philco	$16.50
$79.50—7-Tube Majestic, in cabinet	$29.75
$26.50—4-Tube Majestic	$19.75
$39.50—4-Tube Philco, in cabinet	$19.75
$19.75—4-Tube General Electric	$13.95
$62.50—6-Tube Majestic, in cabinet	$39.75

A Small Deposit Delivers Any Radio

GAS STOVE PRICES SLASHED

$59.00 Quick Meal, cabinet style; all-enamel	$9.50
$49.00 Buck's Gas Range, cabinet style	$12.50
$65.00 Bridge & Beach Superior, all-enamel	$16.50
$75.00 Bungalow Range; enameled; cut to	$29.75
$85.00 Bungalow Range; enameled; priced at	$32.50

DINING-ROOM SUITES

$65 3-Piece Suite—Buffet, table and 6 chairs	$29.75
$100 9-Piece Suite—Buffet, table, china closet, 6 chairs	$39.50
$115 7-Piece Suite—Buffet, table, 5 chairs; walnut finish	$45.00
$150 9-Piece Suite—Extra fine; buffet, table, china closet, 6 chairs	$59.50
$155 8-Piece Suite—Very massive; buffet, table and 6 chairs	$69.00

$8.50 Refrigerator, ap'tm't style	$2.95
$12.50 Refrigerators, top lcers	$3.95
$22.50 Refrigerators, side lcers	$7.95
$15.00 Dressers; good size	$5.95
$24.50 Dressers; large size	$8.95
$16.00 Chest of Drawers, with mirror	$7.95
$30.00 Chest of Drawers; large size; with mirror	$9.95
$7.50 Metal Beds, walnut finish	$2.45
$12.00 Metal Beds; 2-inch posts	$4.95
$13.00 to $15.00 Upholstered Chairs and Rockers, large size	$3.95
$20.00 Day-Bed, wh. pad	$7.95
$20.00 Lounge Chairs, large and comfortable	$7.95

THE HUB
44 YEARS OF FAITHFUL SERVICE
SEVENTH & WASHINGTON

MOUND CITY BARGAINS
LARGEST STOCK OF EXCHANGE AND SAMPLE FURNITURE



2 and 3 pc. Living-Room and Bed-Davenport Suites; all colors and styles; 75 to select; from..... $19.75



3 and 4 Pc. Bedroom Suites
Walnut finish; all styles; real values from $29.75

SEE OUR COMPLETE 3-ROOM OUTFIT AT $79.50

MOUND CITY AUCTION CO.
LIBERAL CREDIT TERMS | 1928-30 FRANKLIN AV. | OPEN EVERY NIGHT UNTIL 9
PLENTY OF PARKING SPACE

DINING SET—Bedroom set, hemstitching machine. 5942 Natural Bridge.

DINING SUITE—6-piece; used; $15. Steiner Furniture, 1200 S. Broadway.

DINING TABLE—Large; solid oak; china closet and buffet; $30. STerling 0284.

DINING SUITE—9-piece, bedroom and dinette suite. 4228 Washington.

DINING-ROOM SET—9-piece, good condition; no dealers. 5439 Delor.

DINING-ROOM SUITE—8-piece; very reasonable; good condition. CA. 3961.

DINING-ROOM SUITE—9-piece, practically new. EV. 3321.

DRESSER—Walnut, daybed, lamp, rug, rocker, vacuum; cheap. FOrest 4566.

CARD TABLES—Love seat, chairs, chest of drawers. 717 N. Vandeventer.

ELECTRIC REFRIGERATOR — Copeland, and walnut bedroom set, 4069A S. Grand

FURNITURE AUCTION TUESDAY
10:30 A. M. SHARP
at 2009 DELMAR BL.
MISSOURI FURNITURE AUCTION
CEntral 2572—GArfield 6228

FURNITURE — Handsome dining room, bedroom and living room sets, practically new. FOrest 0621.

FURNITURE — Of all kinds, very cheap; beds, dressers, bed springs, dining room tables, chairs, living room suites, rugs; everything to furnish your home or rooming house. Aalco, 4125 Olive.

FURNITURE—Sold for storage charges; excellent lot. (Dealer.) 1124 Tower Grove.

FURNITURE—Piano, 2 chiffarobes, kitchen furniture; call until 1 p. m. all week. 2107 N. 14th. Mrs. H. Pappas.

FURNITURE—Rugs, gas stove; everything cheap. Restaurant moving, 2514 S. Jefferson.

FURNITURE—Complete home carefully selected; bargain. HI. 8778 (dealer).

FURNITURE—4 rooms, complete, sacrifice. 5872 Theodosia av.

FURNITURE—3 rooms, complete; give-away price. Sunday, 1604A Tower Grove.

FURNITURE—3 rooms; good condition; real cheap. Kennedy, 919 S. Clarendon.

FURNITURE—6 rooms, cheap; today only. 1020 Collier av., Brentwood.

FURNITURE—Sell most of 3-room flat. 2644 Dalton.

FURNITURE—3 rooms, cheap; no dealers. 7217 High st., Maplewood.

FURNITURE — Complete household; no dealers. 764 Leland, PA. 4611R.

FURNITURE—3 complete rooms, cheap; like new. 4411A S. Grand.

FURNITURE—Contents 7 rooms; no dealers; reasonable. CAb. 4171.

FURNITURE—3 rooms, for sale cheap; leaving town. 4422 Arsenal st.

FURNITURE of 2 flats; rugs, stoves, etc.; cheap. 1304 N. Taylor.

GASOLINE PRESSURE STOVE—3-burner; Coleman; very cheap. South End Hardware, the largest gasoline pressure stove department in South St. Louis. 2861 Gravois av. PRospect 4044.

NEW MAGIC CHEF, $39.75
GAS RANGE, CONSOLE OR TABLE TOP
KORNBLUM, 4510 EASTON.
OPEN NIGHTS.

GAS RANGE—Side oven; ivory and green enamel; very cheap. South End Hardware, the largest gas range store in South St. Louis. 2861 Gravois. PRospect 4044.

GAS Ranges, new, all enamel. $19.50 PALLO, 3921 OLIVE.

GAS Range, Quick Meal, porcelain, $9.75 SPECIALTY, 3308 Easton.

GAS RANGE—Side oven enameled, $8. General Co., 2904 S. Jefferson.

GAS RANGE—$7; shoe skates, $2; other furniture. 4315A Evans.

GAS STOVE—Magic Chef, nearly new; Lorraine; bargain. LA. 6204.

HOOSIER CABINET—White; oak tea wagon; reasonable. 3926 Humphrey.

HOUSEHOLD GOODS—Must sell; leaving city. 4319 Washington.

IRONER—Horton, electric, a high-grade ironer to be sold very cheap. South End Hardware, 2861 Gravois. PRospect 4044.

KITCHEN CABINETS—Porcelain tops, $8; real values. WAGNER'S, 201 S. Jefferson av.

KITCHEN CABINET—Table and 3 chairs; gray; cheap. 3225 Potomac.

KITCHEN SET—$5; dining-room set, $12. Call Sunday, 7106 Alabama av.

LINO RUGS—Heaviest grade, 9x12, $4.35. Warehouse, 201 S. Jefferson av.

LIVING ROOM SUITE—Opens into full bed; 2-piece; brand-new; $49. Steiner Furniture, 1200 S. Broadway.

LIVING, dining room suite, breakfast set, bookcases, rugs. 447 Eichelberger.

LIVING SUITE—Makes bed; 3-piece; cost $225; perfect, $50. 4421 Gibson.

LIVING ROOM—Two-piece suite, good condition, $10. 5512 Clemens.

LIVING ROOM SETTEE—Good condition. 5114 Lotus.

MATTRESS—Sealy; inner spring, with box spring, for double bed; like new; $30. STerling 0284.

OIL HEATER—Enameled Florence, $15. General Co., 2904 S. Jefferson.

PIANO—And 9-piece dining set, like new. 3147 Shenandoah.

Quick Meal Gas Range, $10.75
ALL-PORCELAIN, WITH LORAIN; GUARANTEED.
KORNBLUM, 4510 EASTON.
OPEN NIGHTS.

RANGE—Combination, white enamel, high oven and broiler; must sell today; moving tomorrow. 2232 S. Jefferson.

REFRIGERATOR—Electric, G. E.; apartment heater, cheap. 4228 Washington.

REFRIGERATOR—Leonard, cleanable, one-piece porcelain lined, good condition. 2910 Victor.

REFRIGERATOR—Leonard, all porcelain. Show Boat, 3004 S. Jefferson.

ORIENTAL RUG—Exquisite "Kaboudi"; approximately 12x18; sacrifice $300; worth $600. Call owner week days, FO. 2521.

RANGE—Combination; radio, etc. Call Sunday, 2061A E. Prairie.

RUGS—Imported, domestic, Oriental designs; new and used. 6502 Oakland (dealer).

RUGS—New, $10; dressers, $4.75; mattresses, $4.95. PASTEL, 2741 Franklin.

RUGS—All kinds and sizes. Empire Carpet Cleaning Co., 3514 Olive.

RUG—8x10; $8. Call RI. 3332J.

RUGS — 25, Axminster, velvet, all sizes, perfectly clean. Aalco, 4125 Olive.

RUGS—Extra size; clean; good quality. Cord Storage, 5740 Easton av.

RUGS—Clean and good; Axminster, from $6. Warehouse, 201 S. Jefferson av.

RUG—9x12 Wilton; radio, floor lamps, linens. 740 Westgate, 2d floor, north.

RUGS—2 Axminster, 9x12; 1 8x10. 4236 Westminster.

SETEE—Walnut frame; blocked mohair; cheap. CAb. 6386W.

SEWING MACHINE—White; gas range, wicker chair; day-bed. 2859 Sidney (basement).

USED WASHING MACHINES—Easy, Prima, Hot Point, Eden and many others, $7.95 up; easy terms, 50 cents weekly. WURLITZER, 1006 Olive st. Open nights.

VACUUMS—HOOVERS, EUREKAS, OTHER MAKES; $5 UP. HOLLAND CO., 1633 S. BROADWAY. 4545 GRAVOIS.

VACUUM—Apex; guaranteed perfect; $5. 232 Harrison av., Ferguson, Mo.

WASHER SPECIALS
New Prima, 2 drain tubs, $34.95.
New Thor, 2 drain tubs, supply of soap, $34.95.
Slightly used Maytag, 2 drain tubs, $29.50. Maytag, ABC or Thor demonstrators or floor samples, $10 up.
HOLLAND, 4545 GRAVOIS.

WASHERS—Real bargain, standard makes low as $12. See us before buying and save money. Morton Electric, 1117 Olive.

WASHER—Maytag, square tub, $25. General Co., 2904 S. Jefferson.

WASHERS CLEARANCE SALE—New, floor samples, demonstrators, rebuilt and used; Maytags, $15; Easys, $10; ABC, $9; Thor, $8; Universal, $7; Prima, $6; Eden, $4; Bluebird, $4; ABC Dryertype, $39; 50 others to select from. 4119 Gravois.

WASHERS—Repossessed; used; Maytag, Easy, Thor, ABC; low as $10. Gaertner, 3521 N. Grand. Open evenings.

WASHER—Electric, large balloon-rolls, full size tub; a real bargain. South End Hardware, 2861 Gravois. PRos. 4044.

WASHER—Easy; perfect condition; sell cheap. Dealer, 4640 Natural Bridge.

WASHING MACHINE—Eden; and player-piano; very reasonable. 5016 Union.

WASHERS—Thor, 11-sheet, $59.50; used, $24.95. Hanenkamp, 1726 Union.

Antiques

ANTIQUE PIANO—Large square solid rosewood, exquisitely hand-carved, cost $2500; must sacrifice today, $50. FO. 2226.

ANTIQUE—Beautiful walnut bookcase, 4½x8 ft. COlfax 6755J.

INDIAN RELICS—Beaded work and Kentucky musket rifle. 2413 N. Broadway.

QUILTS—Old and new; paintings. Mrs. C. Barthelmess, O'Fallon, Mo., Highway 41.

HOUSEHOLD GOODS WANTED



Call Us Before You Sell Your Furniture.
Ben J. Selkirk & Sons, Auctioneers. FOrest 8434.

FURNITURE WTD. BADLY
All Kinds. Contents Flats, Dwellings.
SCHOBER CH. 5394

RO. 0539 Pianos, Furniture, Rugs, Contents of dwellings. All kinds. Any amount. Cash Prices Paid.

FO. 5291 Pianos, radios, rugs, Furniture all kinds. Cash. Anytime.

FR. 8277 For quick sale of furniture, stoves, rugs, radios, etc.

GR. 0270 Cash Household Goods. Rugs; any amount.

FR. 2994 CASH HOUSEHOLD goods, rugs; any amount.

FR. 9202 WE PAY CASH FOR HOUSEHOLD GOODS.

GOOD PRICES PAID — GArfield 6228. Sunday and evenings. CAbany 5294.

ALL or part contents of dwellings, rooming houses and hotels wanted. Call anywhere. CAbany 6861.

ALL kinds of furniture wanted; good prices. Hazard, LAclede 1937.

GOOD prices for furniture, rugs, radios. Call anywhere. CAbany 6861.

CHAISE LOUNGE Wtd.—Down cushion; must be bargain. Cab. 8391.

FURNITURE WANTED
Complete furnishings of dwellings or odd pieces. Get our bid before selling.
DENNIS FO. 8110

FURNITURE Wtd.—Contents of flats, apartments, dwellings; also small lots wanted; will pay cash. Anywhere. Riley, GRand 0033.

FURNITURE Wtd.—Badly; cash on spot. Tower Grove Furniture. FR. 9211.

FURNITURE Wtd.—Good prices; all kinds, rugs, any amount. GRand 7281.

FURNITURE Wtd.—For rooming house purpose. Call any time. JE. 6392.

FURNITURE Wtd.—Badly; cash or exchange moving. FR. 9133.

FURNITURE Wtd.—Good cash prices; cash anywhere. GAr. 9646.

FURNITURE, BEDS, STOVES, RUGS Wtd. BADLY. RIVERSIDE 4855.

FURNITURE Wtd.—Bought, sold or exchanged. Morning, FO. 6647.

TWIN BEDS Wtd.—With chests, good quality, for cash. CAs. 6639J.

CASH paid for used furniture, rugs, contents dwellings. PArkview 0172J.

AUTOMATIC REFRIGERATORS

ELECTRIC REFRIGERATORS — $59; regular price, $150; terms, $5 per month; need room for new models. LEHMAN CO., 1101 Olive. Open evenings.

ELECTRIC REFRIGERATOR — General Electric; 2-year factory guarantee; medium size; $25. RO. 2238.

ELECTRIC REFRIGERATOR Wtd.—Or units; any condition. FOrest 4234.

ELECTRIC REFRIGERATOR—Kelvinator, Majestic; like new. 309 Eichelberger.

KELVINATOR—Used; A1 condition; late model; 5 cu. ft.; $59.50. Roger Putnam Co., 5719 Delmar.

NORGE—Grunow, Crosley and Electrolux; terms; trade in old icebox. Specialty, 3308 Easton.

NORGE—Cheap; ABC washer, $25. Reden Electric, 7245 Manchester.

REFRIGERATORS—New and used, standard makes, all sizes up to 16 cu. ft., $35 up. Allen Radio, 5215 Gravois.

Tenants who plan to move are watching the Post-Dispatch Rental Columns to find homes suited to their needs.

AUTOMATIC REFRIGERATORS
REFRIGERATOR BARGAINS
GRUNOW, NORGE, CROSLEY, ELECTROLUX. KORNBLUM, 4510 EASTON. OPEN NIGHTS.

$150 KELVINATOR, $59; Norge floor samples reduced; terms. Lehman, 1101 Olive.

REFRIGERATOR — Used; cheap. Atlas Service, 5390 Easton. MUlberry 2514.

REFRIGERATOR—Late model 86 General Electric. 8 South Sixteenth.

REFRIGERATOR—Used; running, $49.50. Show Boat, 3004 S. Jefferson.

SEWING MACHINES

SEWING MACHINE—Fine condition; good buy; other items. 4312 Jennings.

SINGER—$4.50, others $7.50 up; electric, console and portable; guaranteed; Sunday, week days; hurry. 5592A Wells.

SINGERS—New Home, White, $5 up; electric. 3773 West Florissant.

SINGER—Round bobbin, $15; portable electric, $20; others $5 up. 2814 Eads.

SINGER—Electric; upholstering machine; 1 window shade machine. 4629 Easton.

SINGERS—5 up; renting, repairing. Parsons, RO. 9950. 5175 Easton.

SEWING MACHINE—Franklin rotary; electric; make offer. 5119 Lotus av.

MUSICAL

MUSICAL WANTED

CASH paid for musical instruments. Central Pawnbrokers, 202 N. 6th.

CASH paid for secondhand musical instruments. TONY PLACHT, 1001 Pine st.

GUITAR Wtd.—Double neck; must be cheap for cash. 4138 West Penrose.

HARP Wtd.—To buy or rent. Call CAbany 7050.

PIANO ACCORDION Wtd.—Reasonable; cash; private party. Box F-45, P.-D.

PIANO ACCORDION Wtd.—Will pay cash. 4233 Lafayette av.

TRADE in your piano for radio; liberal allowance. HI. 4624.

MUSICAL FOR SALE
Instruments For Sale

ACCORDION—Piano, new Hohner, for the beginner, with case, instruction book and free lessons..... $27.50
PIANO ACCORDION—120 bass. 117 50
PIANO ACCORDION — 48-bass, like new, demonstrator, in case 79 50
GUITAR—Standard model..... 4 95
TRUMPET—In case..... 13 95
CLARINET—Boehm system.... 19 50
DRUM OUTFIT—With traps.... 19 50
TEMPLE BLOCKS—With rack.... 19 50
BANJO—Plectrum, fine condition. 4 95
TROMBONE—For beginner..... 14 50
SAXOPHONE—Bb soprano..... 19 50
SAXOPHONE—Eb alto..... 39 50
FREE LESSONS—EASY TERMS.
LUDWIG MUSIC HOUSE, 709 Pine st.

PIANO ACCORDION—Special offer to beginners, 6 private lessons Free. No accordion to buy, we furnish instrument; no contracts to sign. Enrollments limited. Come in for further information.
LUDWIG MUSIC HOUSE. 709 Pine st.

ACCORDION instructions, for accordion music for your home or club, or for fine accordions at reasonable prices and terms. Call Joseph W. Plischke, (Accordionist for St. Louis Municipal Opera.)
4843 Margaretta av. EV. 3772.

BACON SILVER BELL BANJO, $42.50
Buffet Clarinet, Boehm, $27.50.
Buescher Trumpet, $37.50.
CENTRAL PAWNBROKERS,
202 N. 6th st.

BACON silver bell banjo, $42.50. Buffett clarinet Boehm, $27.50. Buescher trumpet, $37.50.
CENTRAL PAWNBROKERS,
202 N. 6th st.

BANJO—Gibson, mastertone, tenor, with case, cost $130, like new, sell for $55 EVergreen 6534.

DRUMMER'S EQUIPMENT—De luxe bass and snare drum, traps, 3½ octave Deagen marimba's, Leedy timpani. Call EVergreen 5600, Palm Theater.

GUITARS, violins, mandolins, banjos; old instruments taken in trade; easy terms. STAFFELBACH & DUFFY, 918 Franklin.

ODD AND ENDS sale of new and used band instruments, guitars, banjos, accordions, saxophone, trumpets, etc.; easy terms; trade. Open nights. WURLITZER 1006 Olive st.

PIANO ACCORDIONS, $36
Were you educated at a store or school? We specialize in teaching the piano accordion only; brand new piano accordions, $36; including 1 year lessons free; 120 base, $98 up; terms. Open Sundays. LA PIENO ACCORDION SCHOOL, 4233 Lafayette av. GRand 7657.

CONN TRUMPET, silver, $40; $135 Paramount banjo, $40; saxophone, $20; xylophones, $8; violins, mandolins, cornets, clarinets, accordions, drums, guitars, $5 to $75. TONY PLACHT, 1001 Pine.

VIOLIN—Old; fine; real bargain. 3863 S. Spring, second floor north.

Musical Employment

ORCHESTRA—Known four-piece; wants steady work; reasonable. CO. 5122W.

VIOLINIST Wtd.—Who doubles. WYdown 0229.

Musical Instruction

LESSONS, 75c; private; banjo, guitar, mandolin, violin, piano. 3125 S. Jefferson av.

PIANO LESSONS—Special introductory offer to beginners; satisfaction guaranteed. FLanders 3358.

PIANO LESSONS—40c; popular and jazz; latest methods. GR. 5868.

SINGERS—Pianists, prepared for professional work; free trial lesson. LA. 9408.

Tuning and Repairing

PIANO TUNING — $2; repairing; reasonable; guaranteed; conscientious work. M. Feldman, 5016A Oleatha. FL. 4040.

PIANOS TUNED, $1.50; guaranteed; 22 years with Beyer & Son, ROsedale 3816.

PIANO TUNING—$2; expert work; also repair players. H. Nissen. Riv. 5465M.

EXPERT PIANO TUNING—$2; repairing; guaranteed. H. Kautz, GRand 0618.

Pianos and Organs For Sale

A BALDWIN-BUILT GRAND
Will be sacrificed for balance due; ask to see account No. 7179.
BALDWIN PIANO CO., 1111 Olive.

MASON & HAMLIN—Upright used, $45. Also Ampico rolls; new, ½ price; large assortment. HUNLETH'S, 516 Locust.

STEINWAY GRAND—Beautiful; used very little; exceptional bargain; see at once; liberal allowance on your piano; easy terms. AEOLIAN CO., 1004 Olive.

APARTMENT size grand; fine condition; mahogany; sacrifice, $335; will take trade; easy payments. AEOLIAN CO., 1004 Olive st.

BABY GRAND—Reproducing piano; Welte Mignon action; bench, cabinet. Rolls; splendid condition; make offer. FR. 0674.

BABY GRAND—$200, good make; good condition. GRand 1949.

BABY GRAND—Baldwin make; 50-inch, $250. Call Sunday, 4671 Tennessee.

BABY GRAND—Sacrifice; cash, terms. Kemper Co., 3844 S. Compton.

GRAND—Jesse French make, A1; Steinbach & Son, 3736 Cote Brilliante.

MODERNIZE your home with a new or used grand piano; some as low as $95; your old piano, radio, phonographs accepted as down payment, balance easy terms. Open nights. WURLITZER, 1006 Olive st.

PIANO—Upright; good condition; cheap. 5942 Highland.

PLAYER-PIANO — And rolls, $25. 3105 Quincy Lane, Overland. WAbash 417W.

STUDIO PIANO—Like new; rare bargain; easy terms. AEOLIAN CO., 1004 Olive.

THREE brand-new factory sample player-piano outfits, bench, library of music rolls, floor lamp, extra special at only $189; easy terms as low as $5 monthly. Open nights. WURLITZER, 1006 Olive.

Records, Rolls, Sheet Music

PHONOGRAPH RECORDS—Late numbers. Brunswick-Columbia, 12, $1. 2619 Cass.

RADIO
Wanted

CASH paid for radio apparatus. Radio Market, 1516 Olive st.

GOOD PRICES PAID FOR RADIOS, ANY CONDITION. PROSPECT 7837.

For Sale

R—T—S
RADIOS THAT SATISFY

A wonderful selection, over 150 to select from; reliable makes, reconditioned and guaranteed as new; you will be amazed to find that you can buy RCA, Philco, Kolster, Brunswick, Zenith, Majestic, Atwater-Kent, 5-7-11 tubes, $5, $7, $9, $14, $20. 1805 S. Jefferson, open Sunday.

FROM one of the best homes in St. Louis we took a Victor model 9-18 in trade; this is a radio-phonograph combination instrument in an exquisite walnut highboy cabinet; perfect condition; originally priced at $925; now $98; easy terms. AEOLIAN CO., 1004 Olive st.

WE WILL ALLOW YOU $35 FOR YOUR OLD RADIO ON THE NEW GRUNOW WHILE THEY LAST. HOLLAND, 1633 S. BROADWAY. 4545 GRAVOIS.

ATWATER KENT—8-tube cabinet model; for quick sale, $53; easy monthly terms. AEOLIAN CO., 1004 Olive st.

ATWATER KENT — 7-tube, all-electric, $10. 2203 Mullanphy st.

ATWATER KENT—Philco, Majestic and others, $7.95 up. Putnam, 5175 Easton.

GENERAL ELECTRIC—5-tube midget radio; originally $69; now $29; terms. AEOLIAN CO., 1004 Olive st.

MAJESTIC—7-tube, hi-boy, cheap. 4046 Olcatha. LAclede 0587.

MIDGETS—$5.95; repossessed; cabinet models; $9.95. Reliable Finance, 2120 E. Grand.

PHILCO, RCA, Atwater Kent; cabinet models; $16 up. 1633 S. Broadway.

RCA VICTOR—Model R-10; 8 tubes; superheterodyne; beautiful console walnut; bargain the like of which seldom offered; $39; easy terms. AEOLIAN CO., 1004 Olive st.

RCA RADIOLA—9 tubes; model 68; beautiful walnut highboy; perfect condition; improved dynamic speaker; bargain, $36; easy terms. AEOLIAN CO., 1004 Olive.

ZENITH—Wall cabinet, 9 tubes; walnut-like new; traded in for new RCA Victor phonograph-radio combination; priced for quick sale, $39; easy terms. AEOLIAN CO., 1004 Olive st.

RADIOS—Large assortment electric, $4.95 up; battery, 75c up; speakers and eliminators, $1 up; parts, cheap. Allen Radio, 5215 Gravois av.

RADIOS—Midgets; very fine, latest style; $27 value, $10. 1902 S. Broadway (dealer).

RADIOS—All styles, all makes and prices. 4587 Easton. ROsedale 9502.

RADIO—Screen grid, combination phonograph; $39. 2703 Sullivan av.

ALL ELECTRIC—Standard makes; complete; your choice, $9.95. LAMBERT'S, 911 Washington.

AT my home, beautiful cabinet, highboy, lowboy, console, table model, midgets, 5-9 tubes. R. C. A., Philco, Crosley, Kolster, Majestic, G. E., taken for debt. Sacrifice to turn into cash. Call Sunday, 2847 Lafayette.

BUILDING MATERIAL
Wanted

CASH for condemned buildings; wrecking, remodeling, brickwork, lumber. JE. 9564.

For Sale

!! CLOSE-OUTS !!
2000 DOORS AND WINDOWS
These are real bargains. For old and new style houses.

Doors $2 Up	$ Windows $
Inside Doors	Sleeping Porch
Outside Doors	Barn Sash
Garage Doors	Cellar Sash
Closet Doors	Clubhouse Sash
Cabinet Doors	

All Styles and

RADIO

Wanted

CASH paid for radio apparatus. Radio Market, 1516 Olive st.

GOOD PRICES PAID FOR RADIOS, ANY CONDITION. PROSPECT 7827.

For Sale

R—T—S

RADIOS THAT SATISFY

A wonderful selection, over 150 to select from; reliable makes, reconditioned and guaranteed as new; you will be amazed to find that you can buy RCA, Philco, Kolster, Brunswick, Zenith, Majestic, Atwater-Kent, 5-7-11 tubes, $5, $7, $9, $14, $20. 1805 S. Jefferson, open Sunday

FROM one of the best homes in St. Louis we took a Victor model 9-18 in trade; this is a radio-phonograph combination instrument in an exquisite walnut highboy cabinet; perfect condition; originally priced at $925; now $68; easy terms. AEOLIAN CO., 1004 Olive st.

WE WILL ALLOW YOU $35 FOR YOUR OLD RADIO ON THE NEW GRUNOW WHILE THEY LAST. HOLLAND, 1636 S. BROADWAY. 4545 GRAVOIS.

ATWATER KENT—8-tube cabinet model; for quick sale, $33; easy monthly terms. AEOLIAN CO., 1004 Olive st.

ATWATER KENT — 7-tube, all-electric, $10. 2203 Mullanphy st.

ATWATER KENT—Philco, Majestic and others, $7.95 up. Putnam, 5175 Easton.

GENERAL ELECTRIC—8-tube midget radio; originally $69; now $29; terms. AEOLIAN CO., 1004 Olive st.

MAJESTIC—7-tube, hi-boy, cheap. 4046 Oleatha. LAclede 0587.

MIDGETS—$5.95; repossessed cabinet, $9.95. Reliable Finance, 2120 E. Grand

PHILCO, RCA, Atwater Kent; cabinet models; $16 up. 1633 S. Broadway.

RCA VICTOR—Model R-10; 8 tubes; superheterodyne; beautiful console walnut; bargain the like of which seldom offered; $39; easy terms. AEOLIAN CO., 1004 Olive st.

RCA RADIOLA—9 tubes; model 68; beautiful walnut highboy; perfect condition; improved dynamic speaker; bargain, $34; easy terms. AEOLIAN CO., 1004 Olive.

ZENITH—Wall cabinet, 9 tubes; walnut; like new; traded in for new RCA Victor phonograph-radio combination; priced for quick sale, $39; easy terms. AEOLIAN CO., 1004 Olive st.

RADIOS—Large assortment electric, $4.95 up; battery, 75c up; speakers and eliminators, $1 up; parts, cheap. Allen Radio, 5215 Gravois av.

RADIOS—Midgets; very fine, latest style; $27 value, $10. 1902 S. Broadway (dealer).

RADIOS—All styles, all makes and prices. 4587 Easton. Rosedale 9502.

RADIO—Screen grid, combination phonograph; $39. 2703 Sullivan av.

ALL ELECTRIC—Standard makes; complete; your choice, $9.95. LAMMERT'S, 911 Washington.

AT my home, beautiful cabinet, hiboy, lowboy, console, table model, midgets, 5-9 tubes. R. C. A., Philco, Crosley, Kolster, Majestic, G. E., taken for debt. Sacrifice to turn into cash. Call Sunday, 2847 Lafayette.

BUILDING MATERIAL

Wanted

CASH for condemned buildings; wrecking, remodeling, brickwork, lumber. JE. 9564.

For Sale

!! CLOSE-OUTS !!
2000
DOORS AND WINDOWS
These are real bargains. For old and new style houses.

Doors $2 Up	$ Windows $
Inside Doors	Sleeping Porch
Outside Doors	Barn Sash
Garage Doors	Cellar Sash
Closet Doors	Clubhouse Sash
Cabinet Doors	

All Styles and Sizes
RED E MADE Millwork Co.
3509 Lemp LAclede 2156

BUILDING ROCK

Brick, lumber, I-beams, joists, all materials, cheap. 4th and Elm. GA. 4587.

BOILER—U. S. No. 7A, rating 500 foot; used 6 months. FL. 3560.

BRICK—Best hard, cheap. 213 S. 2d st.; good quality brick. $2 per M. Pk. 4089. 2116 Franklin.

BRICK—Mostly hard, $3 per M. 1035 Julia, Monday.

BRICK, lumber, doors, windows, etc., cheap. 11th and Sidney. FR. 9995.

BRICK—Clean, loaded on truck, $2.50 per M.; cheap lumber. Ewing and Papin.

BUILDING MATERIALS of all descriptions, new and used; prices right. Anton Beffa & Sons, 1240 N. Jefferson.

BUILDING MATERIAL—Used, all kinds, 30,000 brick at sacrifice. Waldron Wrecking Co., JEfferson 5654.

CINDERS free, in rear 4353 Duncan. Baldor Electric Co.

DIRT—Used building material, in Kirkwood. Apply Pitman pl. and Kirkwood rd., or CAbany 4056.

DOORS—Lumber, windows, frames, hotbed sash; new, used; cheap. CO. 0373.

FLOORING — By the load or thousand, 60,000 feet; must sell; garage doors, hotbed sashes; bargains. 1305 N. 13th. Open all day Sunday.

Roofing Material

Asbestos Roof Paint; 5 gallons for..... $1.25
SCHULTE Hdwe. & Paint Co.
2845 N. UNION EV. 5500

FURNACES WANTED

FURNACES Wtd.—Hot-water, hot-air or steam, used. Schmidt, 4371 Laclede. Phone JEfferson 2906.

FURNACES FOR SALE

BOILER—Used, large American 28, 7 sections, steam, cheap. JE. 2906 evenings. LA. 2297.

FURNACE—Large size, $10; also 50 others; hot water, hot air and steam; 30 years in business. Schmidt Bros., dealers, 4371 Laclede. Phone JE. 2906.

HORSES AND VEHICLES

Wanted

TEAM Wtd.—Must be cheap. JE. 3845. Mr. Rotter.

WE BUY, sell, rent, haul and board horses. Riverview Stables. EVergreen 8898.

For Sale

CARLOAD horses, mares and mules. Low. Einstein, 1321-25 N. Broadway.

FARM HARNESS — New; collars, riding saddles. J. Kutz, 4057 Chouteau.

FARM HARNESS—Used, English saddle, collars; all sizes. Piel, 2104 Franklin.

GRADING OUTFIT—Mules and harness. Call Sunday only, 5358 Southwest.

HORSES, mares and mules. Art Britt, 5 miles west of Kingshighway on Gravois rd.

HARNESS—Farm wagons, harrows, plows, cultivators, mowers, sacrifice. 4224 Evans.

HARNESS—Double, new and used; large assortment. 2031 Market.

HORSES—1100 lbs. each; wagons, harness, storm buggy, Shetland pony; make offer. 4125 N. Broadway, rear. Reckert.

HORSE—Good work horse, set double harness. 114 S. 11th st.

HORSES AND MULES—For sale right out of hard work. 6214 Fyler.

HORSES—Medium size, team. 2809 Clark.

HORSES — MARES, MULES, DOUBLE HARNESS. 1906 N. 10TH ST.

MULES—Good span, young. R. M. Allan, Eureka, Mo.

MULES—Team, patent dump wagon, cheap. 4351 W. Papin.

REBUILT farm harness, new harness, blind bridles, $10. 1317 N. Broadway.

SADDLE HORSE—Gaited; privately used. See at Riverview Stables.

TEAM MARES—Heavy in foal, $125; team chunks, $85; horses and double harness, all kinds. 2216 Biddle.

TEAM—Chunks, $75; wagons, horses, mares; all kinds. 1318 N. 22d.

ST. LOUIS POST-DISPATCH

AUTOS | DRAMA-MUSIC-MOVIES | RADIO

PART FIVE — SUNDAY MORNING, MARCH 4, 1934. — PAGES 1—4E

New French Comedy Translated Here For Little Theater

Birabeau's "Baisers Perdus," With American Version by the Shermans, to be Presented Starting Thursday—Katharine Cornell Coming in Three Plays Later in the Month.

ST. LOUIS is to see, this week, by way of the Little Theater a French comedy, "Baisers Perdus," which has been translated into English by two St. Louisans, Mr. and Mrs. Thomas B. Sherman. Mr. Sherman is the music critic of the Post-Dispatch. The English title is the same as the French, "Lost Kisses," and it will be presented for the first time in America next Thursday night at the Little Theater in the Artists' Guild.

And the present month will probably see the last of the few professional shows to come this way this season when Katharine Cornell arrives at the American on March 19 with three of her most successful offerings. Nothing else is booked into the American at this time.

"Lost Kisses," the fiftieth play to be offered by the Little Theater of St. Louis, now in its seventh year of production, will begin a nine-day engagement on Thursday evening, but the first three nights of the play are sold to special subscription audiences. Public performances begin Monday evening, Feb. 12. The piece was written by M. Birabeau, a well known author of French plays and essays, and was presented in Paris at the Comedie Francaise early in 1932. It became one of the hits of that season.

* * *

THE direction of this first American presentation of the play is by F. Cowles Strickland, Little Theater director, who is now conducting final rehearsals with a cast that includes Gordon Sommers, Georgette Study, Sarah Selby, Mildred Bailey Carpenter, Noel Mills, Elliott Bergfeld, June Magee, Jessie Bown Ricker, J. William Lucas, A. D. Howes and Allan Gordon.

"Lost Kisses" is basically a comedy and is said to run from comedy to character to comedy to intrigue, and from sophisticated sentimentality to the borders of broad burlesque.

The play's two settings, French modernistic in design, are being built by Gordon Carter, staff scenic artist and technical advisor for the Little Theater.

* * *

KATHARINE CORNELL will be seen in three contrasting dramas when she will present "Romeo and Juliet" on Monday and Friday nights and Saturday matinee; G. Bernard Shaw's "Candida" on Tuesday, Thursday and Saturday nights, and Rudolf Besier's "The Barretts of Wimpole Street" on Wednesday matinee and Wednesday night during the week of March 19. Basil Rathbone will be seen in the leading male role of each play.

Miss Cornell, about the only actress left to the "road," was born in Germany, while her father was undergoing surgery in Berlin. Her first appearance on the stage was in a four-word role in "Bushido," with the Washington Square Players in New York. She acted extensively in stock and in one-night stand touring companies before her first success was achieved in London, as Jo in "Little Women." Then she became the talk of New York by her performance of Sydney in Clemence Dane's "A Bill of Divorcement." Among the varying and contrasting plays in which she has acted are "Will Shakespeare," "Candida," "The Green Hat," "The Letter," "Dishonored Lady," "The Age of Innocence," "The Barretts of Wimpole Street," "Lucrece," "Alien Corn" and "Romeo and Juliet."

* * *

AFTER several years of hiding away in Hollywood movie studios, Sidney Howard has returned to become again the "Wonder Boy" of Broadway. Two of the most important plays of the lag-end season, "Dodsworth" and "Yellow Jack," are from his pen, the same versatile one that wrote "The Silver Cord" and "Ned McCobb's Daughter."

"Dodsworth," Howard's dramatization of Sinclair Lewis' novel which also brings Walter Huston back to the stage from the cinema, already has become one of the Rialto's most sought-after attractions, and "Yellow Jack" is said to be a show of extraordinary promise.

Burton Holmes Talk On the East Indies

For the third of his present series of travel talks Burton Holmes will deliver his lecture on the East Indies tomorrow night at the Odeon. The travelogue, as usual, will be illustrated with motion pictures and colored "still" slides.

Mr. Holmes' audience will be shown the Celebes, Java and other spots of interest.

Celia Adler Tonight.

Celia Adler is to play one more Yiddish performance at the Odeon tonight in a new comedy drama, "Times of Today."



Gloria Stuart In "Beloved" At the Missouri.



Clark Gable and Claudette Colbert in "It Happened One Night." At the Fox Theater.

Try-outs by Mummers.

The Mummers, Downtown Y. M. C. A. dramatic organization, will give try-outs March 13 for "The Bellemy Trial," to be presented in May as the organization's final production of the season. Try-outs will begin at 8 o'clock in the evening on the second floor of the "Y" Building and will be open to anyone.

Amusement Calendar

FOX—Claudette Colbert and Clark Gable in "It Happened One Night."

AMBASSADOR—Kay Francis, Ricardo Cortez and Lyle Talbot in "Mandalay." Vaudeville acts on the stage, headed by Senator Murphy, with a girl and music revue.

ST. LOUIS—"Devil Tiger," a jungle picture, and Father Coughlin, billed on the screen, as "The Fighting Priest." The operetta, "The Student Prince," on the stage.

LOEW'S—Robert Montgomery And Elizabeth Allan in "The Mystery of Mr. X."

MISSOURI—John Boles and Gloria Stuart in "Beloved" and "Madam Spy," with Nils Asther and Fay Wray.

* * *

GARRICK—Burlesque.

THE WEEK'S NEW FILMS

By Nie

IT really couldn't happen, of course, but any way, "It Happened One Night," at the Fox Theatre this week is a swell picture which will be aided considerably in its popularity by the fact that it brings together, for the first time, Clark Gable and Claudette Colbert as costars and when the beautiful Claudette, who, as a rule, undresses only once in eight reels, obliges a second time in this film the appeal in that sort of thing is just doubled. The plot revolves around the flight of an heiress who swims away from her father's yacht down in Florida to hitch-hike it to New York to wed the man everybody but Claudette knows is a rotter. As a matter of fact she is already married to him but, for some reason best known to the picture makers, another ceremony is demanded to make the affair binding. On her way northward Claudette bumps into Clark Gable, a newspaper reporter who drinks a little, and in a night bus, a tourist camp and along the roadside they manage to fall pretty deeply in love and Miss Colbert leaves the other man waiting at the church to run away with Clark for the final fade out. "It Happened One Night" is not always a children's story, getting pretty suggestive at times, but it can be put down as fine entertainment for present day customers.

* * *

Indian Love Song.

THERE is a Hollywood legend that Kay Francis is the best dressed woman in the cinemas so when she took a trip to Burma, to reside on the other side of the railroad tracks or what ever that type of district is called in Rangoon, she took along a lot of Palm Beach dresses, fancy hats and things like that. When she journeyed up the old Irrawaddy River to Mandalay she wore ballroom gowns and up to the minute sport clothes as you can see in the picture, "Mandalay," at the Ambassador. No wonder staid English gentlemen and fly by night adventurers cast longing eyes in Kay's direction. You can get an idea of what sort of a gal she was because, when the film opens up, she is living with Ricardo Cortez. Ric is always a bad boy, either in a New York penthouse or on a gun-running yacht over China 'cross the bay. When he leaves Kay flat in Rangoon and in the hands of that arch villian, Warner Oland, she decides to go straight and runs away. On the Mandalay steamboat she meets Lyle Talbot, who is also fleeing from his past and, naturally enough, Lyle being a handsome juvenile man, they fall in love. Before it's all over and Kay and Lyle prepare to settle down to forget together, she has to kill off Cortez. That little detail being attended to everything ends happily and the picture is interesting from the viewpoint of fine clothes and warm Indian nights. Miss Francis sings, too, and sings very nicely indeed. Just in passing it might be remarked that tucked away in a small part in "Mandalay" is Etienne Girardot. The present generation wouldn't know anything about him but some time way back in the Gay '90's he was the sensation of several continents in that best of all farces, "Charley's Aunt," being the original "Aunt" in the first production. Now he is playing character bits in Hollywood.

* * *

Who Killed Cock Robin?

THE smartest of the mystery thrillers in some time is "The Mystery of Mr. X," down at Loew's, in which the pleasing Robert Montgomery is an up-to-date Raffles who, unfortunately, times his robberies to coincide with the carryings on of a maniac who has set out to murder the entire London police force. Of course, Robert isn't the killer who is known only as Mr. X to Scotland Yard. No leading man could possibly be a murderer, but he is suspected all the same. Just to clear himself he undertakes to catch the real slayer and succeeds right in the nick of time. Lewis Stone, a gentlemanly detective, very properly overlooks Montgomery's million dollar diamond pilferings and, since Robert is on the way to reform, the path is cleared for his marriage to Elizabeth Allan, daughter of one of the old Scotland Yard families. The plot is full of holes, but it is cleverly done with a lot of bright and snappy lines flowing throughout and everybody is as willing as Detective Inspector Stone to forget and forgive so that "The Mystery of Mr. X" is first rate entertainment for everybody.

* * *

John Boles Grows Old.

IN "Beloved," at the Missouri, the picture makers have turned out one of those stories in which the career of its hero—in this case it's John Boles—is told from the cradle to the brink of the grave. And John lives to a ripe old age for the picture begins when he was born back in 1830 something and winds up last year. The opening scenes are in Vienna with a revolution there driving Boles' family to America; carries on through our own Civil War, the Spanish-American unpleasantness and the late world struggle, something after the fashion of "Cavalcade." The movement is slow and tiresome at times and the picture gets pretty draggy but the glorious voice of John Boles and some other incidental singing, together with some nice photography, almost puts it on its feet. On the same bill at the Missouri is "Madam Spy," a war drama of the conventional sort with Fay Wray as a Russian secret service agent who falls in love with her dearest enemy. As is usual with all lady spies in the films Fay goes around dropping tell-tale bits of sure fire evidence all over the place to make her capture easier and certain.

* * *

Jungle Battles.

IF you are interested in seeing lions and tigers and crocodiles and hyenas and all sorts of wild beasts battle each other to the death you will be immensely pleased with "Devil Tiger" at the St. Louis for it is about the best, and certainly the most amazing, of all the animal films to come this way. We dare say that most of the fights were pre-arranged but they are real fights, nevertheless, and the spirit of adventure runs rampant all the way. There is a slight romance woven into the affair about a party of hunters in the jungles of Asia but the lions and the tigers and the elephants are the real heroes of the thing with a lot of monkeys hanging around to furnish the comedy. A short reel on the St. Louis' program shows Father Coughlin, who is billed as "The Fighting Priest of the Radio." In it the crusader delivers a brief request for everyone to stand back of President Roosevelt and his recovery programs. The stage show is a condensed version of the favorite Municipal opera piece, "The Student Prince," which is very elaborately done and sung by a large cast.

Gabrilowitsch Week's Soloist With Symphony

Pianist Will Play Brahms' Concerto in Program Devoted, Otherwise, to Bach and Mozart by Golschmann.

WORKS of three of the greatest composers of all time—Bach, Mozart and Brahms—will be presented by Vladimir Golschmann and the St. Louis Symphony Orchestra at the regular Symphony concerts at the Odeon Friday afternoon and Saturday evening of this week. The soloist is Ossip Gabrilowitsch, for almost 30 years one of the world's masters of the piano, and for the last 15 years conductor of the Detroit Symphony Orchestra. He plays the Brahms Concerto No. 2 in B-flat major, a work he presented in St. Louis 10 years ago.

Golschmann will open his program with Bach's Brandenburg Concerto in G major No. 3 for string orchestra—one of the foundation stones of symphonic music, written at a time when the symphony had not yet taken on the form which made it great. The symphony is Mozart's "Haffner" symphony in D major, a work to be presented for the first time in St. Louis. It is of exceptional interest because it was written also before the ultimate shaping of the symphony and originally in the number its music partook of the form of a serenade.

The complete program for the concert is:

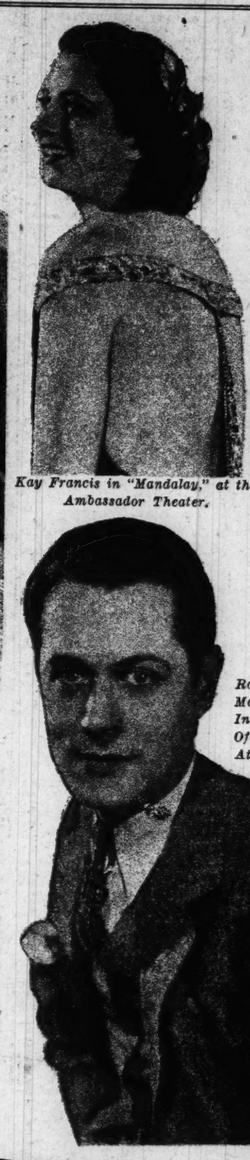
Brandenburg Concerto No. 3 in G major, for string orchestra.....Bach
1 Allegro
2 Allegro

Symphony in D major No. 35 ("Haffner") K. 385 ..... Mozart
1 Allegro con spirito
2 Andante
3 Menuetto
4 Finale: Presto
(First performance in St. Louis.)

Concerto No. 2 for pianoforte and orchestra, in B-flat major, Opus 83—Brahms
1 Allegro non troppo
2 Allegro appassionato
3 Andante
4 Allegro grazioso
Ossip Gabrilowitsch.

Write for Bing.

One of the most widely-known song writing teams in motion pictures — Mack Gordon and Harry Revel—are composing new songs for Bing Crosby's picture, "We're Not Dressing."



Kay Francis in "Mandalay," at the Ambassador Theater.

Robert Montgomery In "The Mystery Of Mr. X," At Loew's.



George Hassell on stage in "The Student Prince," at St. Louis Theater.

First Condon Concert At W. U. Field House

Owing to the delay in the opening of the new City Auditorium the first of the series of concerts arranged by Oscar Condon will take place at Washington University Field House on April 13 when John Charles Thomas will sing. The second recital, with Rosa Ponselle as the soloist, is set for April 26, as originally planned, at the new Auditorium. Other Condon concerts will follow until late in May.

St. Andrew Dramatic Club.

The St. Andrew Dramatic Club will present "Barter," a Passion drama, in four acts, this evening and March 11 at their hall, 307 Hoffmeister avenue. The cast includes George Boehr, Hildegarde Dierker, Marie Franz, Elmer Gau, John Hickey Jr., Herbert Gau, Marian Kessler, Julia Freshman, Oliver Fendler and Laverne Seewald.

Frank Parker Program For Principia Series

Frank Parker, assisted by Ruth Gordon at the piano, will appear in his one-man plays and story-telling on a program which he calls "Chansons Mimees" at Howard Hall next Friday night as the sixth attraction of the Principia concert and lecture course. Two of the numbers will be performed in pantomime in masks by Emy Ferrand, of Vienna, to music arranged for Mr. Parker by Theodore Mossman.

American History Picture.

A photoplay dramatizing the period in American history in which England and France were struggling over the wilderness region west of the Alleghanies will be shown at the North Side Y. M. C. A., 3100 North Grand avenue, next Friday evening at 7:30 o'clock. The play is entitled "The Gateway to the West."

Warner Bros. Get Shubert

Picture Producers Take Over Grand Avenue House For Cinema Palace, Leaving the Legit Field, if Any, to the American—Wild Scramble for Three Other Theaters—The Inside Story of Baby. Le Roy.

By H. H. NIEMEYER.

PASSING out of the picture as a legit theater the Shubert-Rialto house on Grand avenue was leased yesterday to Warner Brothers who will immediately fit it up as a cinema palace. The outcome of this move points to the fact that a long-expected shake-up is coming in the control of the picture houses of St. Louis, and when it is over that enterprising firm of Fanchon and Marco, which came up from a team of vaudeville hoofers to national theater operators will, through its association with Harry Koplar, in all probability have control of the other first-run houses here except Loew's and the freshly reorganized Shubert.

A deal for the Ambassador, Missouri and little Grand Central is still pending, but Warner Brothers, with their picture product to look out for and, apparently not coming to terms with the new combination, have taken a long lease on the Shubert and will operate it, with their own films themselves. Warner Brothers make the Warner Pictures and those carrying the stamp of First National. These pictures have, previously, been shown at the Ambassador.

The Warners, making the deal with Cella and Tate, owners of the Shubert, who found it back on their hands with the collapse of the Shubert interests, are to reopen the house with Al Jolson's new picture, "Wonder Bar," on March 31. It is announced that Warners is looking for other theaters here to make up a circuit for the outlet for their films.

In the meantime several sets of other operators are trying to break into the local situation with offers for the control of the Ambassador, Missouri and Grand Central. Several Chicago operators are in the market but, at the moment Fanchon and Marco, together with Harry Koplar, veteran St. Louis showman, appear to have the upper hand through their recent leasing of the St. Louis and Fox Theaters, the two largest Grand avenue houses. Mike Marco and several of his business associates have been in town recently going over the field pretty thoroughly. Balaban and Katz of Chicago have had representatives here also, and some New York operators were here during the past week.

Work will be started at once by Warners to make over the Shubert into a "de-luxe" cinema house with the latest sound apparatus and picture equipment.

With the Shubert going cinema St. Louis is left with but one legit house, the American. Under present show conditions that seems a plenty.

* * *

AND while the theater men are fighting for houses—and more money—some of the stars in their pictures are doing the same thing. At least they are looking for more pieces of producer's silver. Seventy-five dollars a week, it now develops, isn't enough for a less than two years old baby star in Hollywood. At least so says the mother of Little LeRoy Winebrenner—the Baby LeRoy of cinema fame—who, during the past week went into court to have a seven-year contract for the child at that figure set aside so a new, and more expensive one, could be made.

During a recent visit to the film city we happened to be having lunch one day in a studio cafe with LeRoy and his mother seated at the next table. The youngster, properly coached by a ballyhoo artist, toddled over to shake hands and to say a word or two out of his very limited vocabulary. Then he was grabbed up by other stars, grown ones, and fussed over in a manner which he seemed to thoroughly enjoy. His mother does try to discipline him but it is a hard task for, among the older players he is a king to be made much of and showered with presents. And he appreciates his standing, too.

At the time he was discovered his mother, Gwenneth Winebrenner, was unable to care for him. His father was dead and the young mother was struggling to support herself.

Within the nine months since he first peeked into a camera Le Roy has been able to become the sole support of his "family," buy himself a ranch, put the rest of his movie earnings away in insurance and build himself a future.

* * *

SUPPOSE we follow him around the clock. LeRoy awakens on a typical studio working day at 6 a. m.

He lets his mother know he's awake by pounding on the side of his crib and his bedroom at the ranch bungalow. He, his mother and his grandfather reside there—a small farm located 25 miles from Hollywood. His grandfather takes care of the ranch work and acts as "father" to the baby at home. He also guards the bungalow at night to prevent incidents. Burglar alarms and a direct telephone line to a nearby Sheriff's substation are further safeguards for LeRoy.

His first meal consists of a cereal, a bit of crisp bacon, toast and some chopped orange. After breakfast he plays around the yard, waiting for the car sent for him each day from Paramount studios and driven by an armed chauffeur, who plays the role of driver and bodyguard. Accompanied by his mother he is driven to his studio nursery.

* * *

THEN he is wheeled in his carriage to the sound stage embracing the set on which he is to work. There everything is in readiness to "shoot" a scene with him. Lights are focused, cameras are lined up and the other players are in their places before the baby is placed in the scene. This cuts down his actual time under the lamps to the lowest possible total.

Director Alexander Hall, who handled the baby in "Torch Singer" and in "Miss Fane's Baby Is Stolen," does not find it difficult to get the baby to "act."

"He just 'acts' natural," Hall pointed out. "He reacts to laughter or to the tone of voice in any scene. He follows movement with his eyes and head and always appears interested.

"It's no job at all to get him to laugh. Now comes the secret about this crying business. We found out that he dislikes to blow his nose. If his mother insists long enough that he blow into a handkerchief he'll get mad—and when any baby gets mad it'll cry.

"So all we have to do now is produce a handkerchief, let LeRoy think he has to blow—and he turns on the tears."

After lunch he gets a nap of an hour or so and then goes back on the set. He sleeps some more en route home, and if it is after dark when he leaves the studio an armed guard joins the chauffeur in the front seat of the studio sedan.

Here and There On the Air

By J. L. S.

COMMERCE SECRETARY ROPER is to speak on KSD's Radio Forum at 9:30 tomorrow night. Postmaster-General Farley is to broadcast Thursday night.

Eddie Cantor plans to have Lillian Roth, singing comedienne, on the Rubinoff program tonight on KSD.

Tamara, the Russia singer, is being featured on KSD's Manhattan Merry-Go-Round program at 8 o'clock Sunday nights. Others billed are David Percy, baritone; the Men-About-Town Quartet and an orchestra which was led by Gene Rodemich until his death the past week.



TAMARA.

Harold Richards and Kathleen Wells are the singers on Jack Pearl's program on KSD. Pearl is winning a steadily growing audience for his "Baron Munchausen" fooleries, 29 more stations having been added to his chain.

Cliff Soubier will play "Barnacle Bill the Sailor," teller of tall tales of the sea, on a program set for 5:15 the first five week days on KSD, the WEAF net and WENR, starting March 6. Soubier plays leading roles with Don Ameche and June Meredith in the "First Nighter" broadcasts.

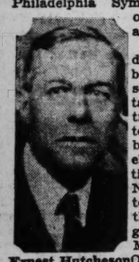
Nellie Revell will be back with her own 15-minute program Tuesdays and Fridays, starting March 6. Her Tuesday program will be on the WJZ net and KWK at 1:45, her Friday program on KSD and the WEAF chain at 3:15.

At 9:40 mornings, daily except Sunday, KSD will broadcast "Happenings of the Day," a review of current news. This program will be carried by KSD at 1 o'clock Sunday afternoons.

• • •

Radio Concerts, Opera and Recitals.

LEOPOLD STOKOWSKI is to return to Philadelphia from Hollywood tomorrow night to resume direction of the nightly Philadelphia Symphony concerts over the CBS net and KMOX.



Stokowski's radio concerts will be concluded soon, as he will take the orchestra abroad on a tour. They will be replaced by an elaborate production featuring Nino Martini, the tenor, who sang the role of "Edgar" in the Metropolitan Opera broadcast of "Lucia di Lammermoor" yesterday; Rosa Ponselle of the Metropolitan Opera; Grace Moore; a large concert orchestra, and a chorus led by Andre Kostelanetz.

Ernest Hutcheson, the pianist whose recitals won such attention from listeners, will begin another series next Sunday night, at 9:30, on KMOX and the CBS chain. His program will continue half an hour, and he will be assisted by a symphony orchestra led by Howard Barlow.

MUSIC by Dvorak, Grainger and Mendelssohn will be played by the Minneapolis Symphony Orchestra at 8:30 Tuesday night on the CBS chain and KMOX in the first of a weekly series of concerts conducted by Eugene Ormondy. Tuesday night's concert will bring Dvorak's "Carnival Overture," Grainger's setting of the "Londonderry Air," the delicate Scherzo from Mendelssohn's "Mid-Summer Night's Dream" music and the gay Polka and Fugue from Weinberger's modernistic opera, "Schwanda." The broadcasts will come from Minneapolis. Ormondy, as the opening program indicates, will feature music which listeners generally know and love.



Eugene Ormondy

Nathan Milstein, violinist, and Gregor Piatigohsky, 'cellist, will play the Bach Double Concerto for violin and 'cello in the New York Philharmonic concert today. The orchestra also will play the Honneger suite based on Bach's French suites, and will conclude with the Rachmaninoff Symphony in E-minor. Mayor Fiorello H. LaGuardia of New York will speak during the intermission.

CARLOS GARDEL, the Argentinian baritone, will sing to the accompaniment of music from Buenos Aires at 8 o'clock tomorrow night on the WJZ net. The "stunt" has been rehearsed elaborately, and the complicated system of reception by short wave, studio synchronization and broadcasting has worked smoothly.



Carlos Gardel.

Music played by orchestras whose members are standing instead of seated may become a commonplace in broadcasting as a result of experiments conducted by Frank Black over NBC chains. Critical opinion is that the "vertical music" sounds more true to life.

Giovanni Martinelli, tenor of the Metropolitan Opera, will sing "Celeste Aida," from "Aida"; "Che Gelida Manina," from "La Boheme," and "Vesti la Giubba," from "Pagliacci," during the concert at 5 o'clock today on KWK and the WJZ chain. The orchestra will be led by Guy Fraser Harrison, conductor of the Rochester Civic Orchestra.

Rudolph Ganz, the pianist, formerly conductor of the St. Louis Symphony Orchestra, will be the "guest" on Ted Weems' program at 6 o'clock tonight on KWK and the WJZ chain.

Richard Crooks will sing the "Romanza" from "Linda di Chamounix" and Knapp's "Open the Gates to the Temple" during the concert at 7:30 tomorrow night on KSD.

Gladys Swarthout, contralto of the Metropolitan Opera, will sing on a new variety program set for 8 o'clock Tuesday on KWK and the WJZ chain. Ray Perkins, actor, song writer and comedian, will be the master of ceremonies. Gale Page, "blues" singer, and an orchestra led by Harold Stokes also are billed.

Albert Spalding, the violinist, will play Dvorak's "Indian Lament," "Suwanee River" and Sarsate's "Malaguena" at 7:30 Wednesday night on KMOX.

A symphony orchestra of 150 musicians will play during a CWA broadcast from Los Angeles at 10:30 tonight on the CBS chain. Music programed includes the second movement of the Saint-Saens Third Symphony and the "Valse Triste" of Sibelius. To conclude the program, 324 more musicians will join the orchestra in playing Sousa's "Stars and Stripes Forever."

Nine chamber music recitals, under the auspices of the Library of Congress, will be carried by the CBS chain at 3:15 Mondays, starting March 12. The London String Quartet will play the opening concert.

Radio Programs Scheduled For Today

PROGRAMS on the national network and on St. Louis stations for today as announced as listed below, together with broadcasts of interest of the Mid-Western stations that are received distinctly in this region.

St. Louis stations broadcast on the following channels: KSD, 550 kc.; KMOX, 1090 kc.; KWK, 1350; WIL, 1200; WEW, 740; KFUO, 550.

8:00 KMOX—Bible broadcast. KWK—Children's Hour. WEAF Chain — Mexican Typica Orchestra.
8:30 KFUO — Church service; sermon, Rev. Alfred Doerfler; music. WOW (590), WSM (650)—Cloister Bells, sacred music. WEW—Music and sermon of the high mass.
8:45 KMOX—Religious education. WMAQ (670)—Alden Edkins, bass-baritone.
9:00 KMOX — Church of the Air; congregational program. KWK—Continental Congress Meetings. Speakers, Norman Thomas, Broadus Mitchell and Emil Rieve. WIL — Serenaders. WMAQ (670), WSM (650), KOA (830)—"Palms Gods," Dr. S. Parkes Cadman.
9:30 WIL—Organalities. KMOX—Melody Parade. WGN (720)—Concert. WMAQ (670), WLW (700)—"The Garden of Tomorrow." KWK—Concert by New York school musicians, 75 boys and girls selected from high school orchestras; mixed chorus of 70 voices. WEW—Music and sermon of the high mass.
9:45 WIL—Olympian Quartet. KMOX—Play Boys.
10:00 KFUO—Bible Study, Rev. Doerfler. CBS Chain—Juvenile variety program. KWK—Radio Press Service and Musical Art Quartet. WIL—Popular Song composers. KMOX—Soloists and concert orchestra. WENR (870) — Hall and Green, piano duo.
10:15 WMAQ (670), WDAF (610), KOA (830)—Maj. Bowe's Capital Family. WIL—Musicale.
10:30 WEAF Chain—Maj. Bowes' Capital Family. WIL—Music Room. WLW (700)—Male quartet. KWK—Poet Prince. KMOX — Jewish Service by Rabbi Isserman.
10:45 KFUO—Church service. WEW — Sodality program. KWK—Phantom Strings. WIL—Jerre Cammack, organist.
11:00 KMOX — Fourth Church of Christ Scientist. WIL — Third Baptist Church. WLW (770) — Arthur Chandler, organist. WGN (720) — University of Chicago Chapel service.
11:15 KWK—Platt and Nierman, piano duo. WEW — Catechetical instructions. WOC (100), WMAQ (670), —Home Circle program.
11:30 CBS Chain — Serenade with Tito Guizar and orchestra. KWK—Radio City concert, orchestra, chorus and soloists. WMAQ (670), WOC (1000), WDAF (610) — Chicago University Discussion of Current Topics. "Municipal Banks or Municipal Bankruptcy," Paul V. Betters, director of the American Municipal Association; Carl H. Chatters, director of the Municipal Finance Officers' Association and Donald Slesinger, professor of law.
12:00 Noon. CBS Chain—Church of the Air, Christian Science program. WIL—Merrymakers. KFUO—Organ recital by Martin Burmeister. KMOX —Romance of Music.
12:25 WEW—Novena of Grace.
12:30 KSD—"SURPRISE PARTY," Mary Small, singer, Poet Prince, Pappy, Zeke, Ezra and Elton, and William Wirges' orchestra. KMOX — Lazy Dan, the Minstrel Man. KWK—National Youth Radio Conference, Dr. Daniel A. Poling; music. WLW (700)—Mariemont Choir.
12:40 Father Flanagan's program.
12:45 WIL—Songs. WLW (700)—College of Music recital.
1:00 KSD—"WORLD NEWS BULLETINS" and "GOLDEN STRINGS," harp, 'cello and violin. KMOX—Helen Morgan, songs, and Jerry Freeman's orchestra. KWK—Bar X Days and Nights. WIL—Organ Melodies. WMAQ (670)—Gene Arnold's orchestra. WEW—Talk. WSM (650) — String orchestra.
1:15 WIL—Kiddie Revue. WEW—Children's program. WGN (720)—String orchestra.
1:30 KSD—"STARS OF TOMORROW," Concert by children of St. Louis and vicinity; "The Star-Spangled Banner" (Key), Boy Scout Band, Choir, Sextette and Soloist; "Honor Band March," Boy Scout Troop No. 236; "Our Boyhood Days of Scouting" (Staley), Boy Scout Choir, Troop 98; "March" from "Aida" (Verdi), Boy Scout Brass Sextette; "Morgenstimmung" (Morning Mood), (Greig), Foster Brown, Troop 177, accordion; "Song of the Rose," Boy Scout Band, Troop 236; "Toast to Your Troop" (Staley), Boy Scout Choir, Troop 98; "Aurora Polka" (Davis), Harding Zumwalt, Troop 236, trumpet; "At the Close of Day" (Staley), Boy Scout Choir, Troop 98. WMAQ (670), WOC, (1000) — Travelogue, Mexico. La Prensa. KMOX — "Big Hollywood Show." With Abe Lyman's orchestra and instrumentalists. KWK — Rings of Melody, Ohman and Arden. Irene Jackson, singer; Edward Nell Jr., baritone. WIL—Songs. WEW—Gene Allison's orchestra.
1:45 WIL—Musicale. WMAQ (670)—Gems of Melody. WGN (720)—String ensemble. WSM (650)—Leon Cole, organist.
2:00 KSD — WAYNE KING'S ORCHESTRA. KMOX — New York Philharmonic Symphony orchestra; soloists, Nathan Milstein, violinist; Gregor Piatigorsky, 'cellist; Hans Lange, conductor.
Suite ..... Bach-Honegger
Double concerto for violin and 'cello ..... Brahms
Symphony in E minor, Rachmaninoff
KWK—Frances Langford, contralto; Three Scamps and Himber's orchestra. WLW (700)—Church in the Hills. WEW—Webster College program. WIL—Song and Dance Revue.
2:15 WMAQ (670) — Dramatic sketch with Irene Rich. WIL — Baud Box Revue. WGN (720)—String ensemble.
2:30 KSD—MARIO CHAMLEE, tenor, and orchestra led by Karl Schulte. WEW — Little Theater off Grand Avenue. KWK—Jan Garber's orchestra. WIL—Menges' orchestra. WGN (720)—Dan Baker, tenor.
2:45 WIL—Forget Me Not.
3:00 KFUO — German program; music. KWK — Albert P. Terhune, dog story. WEW — German Melodies. WLW — Family Prayer program. WOC (1000), WOW (590) — Looking Over the Week, John B. Kennedy. KMOX — "Shrine of the Little Flower," the Rev. Father Charles E. Coughlin. WHAS (820), WIL—Song of the Strings.
3:15 WOW (590), WDAF (610), WLS (870)—"Vee and Johnny." WIL—Orchestra. KWK—Dion Kennedy, organist. WGN (720)—Male quartet. WEW—Civic Music League.
3:30 KFUO—Shut-in program, sermon; music. KWK — Dramatic sketch. WMAQ (670)—Concert, Chicago a Capella Choir; Edward Davis, baritone, chorus, and Koestner's orchestra. WIL—Orchestra. WEW — Troubadours.
3:45 WIL—Orchestra. WGN (720) — Allan Grant, pianist.
4:00 KMOX—"Roses and Drums," drama of the Civil War. KWK—National Vespers; Dr. Henry Emerson Fosdick. WOW (590), WDAF (610) —Dream dramas. WEW — Father Morrison. WIL — Artists' recital. WGN (720)—Joseph Hassmer and organ.
4:15 WMAQ (670), WDAF (610)—Romance of Science, sketch. Vincent Calendo, singer, and Ted Black's orchestra. WIL—F. Lindsey. WEW —Interracial program.
4:30 KSD—TALKIE PICTURE TIME. KMOX — Frank Crumit and Julia Sanderson. KWK—"Grand Hotel," dramatic sketch, with Anna Seymour and Don Ameche. WGN (720) —Berenice Taylor and orchestra. KBBM (770)—Frank Wilson, tenor. 4:45—WLW (700) — Melody Masters. WIL—Concert orchestra.
5:00 KSD—CATHOLIC PROGRAM, Rev. Fulton J. Sheen. KMOX—"Songs My Mother Used to Sing." KWK—Giovanni Martinelli, tenor, and Symphony Orchestra led by Fraser Harrison. Martinelli will sing the arias, "Celesta Aida," "Che Gelida Manina" and "Vesti La Giubba." The orchestra will play the overture to Mozart's "Marriage of Figaro," "Waltz of the Flowers" from Tschaikowsky's "Nutcracker Suite," Saint-Saens' "Danse Macabre," Berlioz's "Hungarian March" and the first movement of Dvorak's "New World Symphony. WIL—Orientale program.
5:15 KSD—COMMUNITY FORUM, "Children of Divorce" will be the subject of a round table discussion. Dr. Walter B. Bodenhafer, Department of Sociology at Washington University, will speak on "Factors in Family Disorganization. Judge Fred F. Hoffmeister, of the Domestic Relations and Juvenile Courts, will discuss "Custody of Children in Divorce Actions" and Herschel Alt, general secretary of the Children's Aid Society, will speak on "After Divorce—What?" The Peerless Players will play "Jealousy," an Argentine tango; "Sleep," a waltz; Jack Connor will sing "None But The Lonely Heart," "Sympathy" and "Old Oaken Bucket."
WEAF Chain—Hawaii's Greeting to the President on the first anniversary of his inauguration. Princess Abigail Kawananakoa of Hawaii, will extend the Territory's greetings, Ululani Robertson, Hawaiian opera star; Hawaiian music and artists. WIL—Orchestra. WGN (720)—Jan Garber's orchestra.
5:30 WSM (650) — Sacred concert. KMOX—"Singin' Ed" McConnell. WIL—Three Ebony Dots. WMAQ (670)—Our American Schools.
5:45 KMOX—Family Theater with Cecil Lean and Cleo Mayfield; James Melton, tenor; Billy Artz's orchestra. WGN—Wayne King's orchestra.
6:00 KSD—COURT OF HUMAN RELATIONS, dramatic sketch. KWK—Ted Weems' orchestra, and Rudolph Ganz, pianist, conductor, composer and teacher. WIL—Dick Ryan, baritone. WABC Chain—The Marx Brothers, Groucho and Chico. WGN (720) — Heart to Heart Club. KMOX—Eddie South's orchestra and Jack Brooks.
6:15 WBBM (770) — Welsh Madrigal Choir. WGN (720)—Orchestra. KMOX—Dramatic Events and music. WIL—Concert orchestra.
6:30 KMOX—Second act of the "Family Theater." Francesca Bruning and Lloyd Nolan in a scene from James Hagan's play, "One Sunday Afternoon." KWK—Joe Penner, comedian; Ozzie Nelson and Harriet Hilliard and Nelson's orchestra.
6:45 KSD—WENDELL HALL. WIL—Ann Laurie, soloist, and orchestra. KMOX — "Rin-Tin-Tin" sketches, with Francis X. Bushman. WGN—Bernice Taylor, soprano.
7:00 KSD — EDDIE CANTOR AND RUBINOFF'S ORCHESTRA. Lillian Roth, comedienne. KMOX — Parisian program. WIL —Murder Mystery sketch. KWK—Whirligig Musical Review.
7:15 WIL—Katzman's orchestra. WGN (720)—String orchestra.
7:30 WIL—Reflections. J. Rhey McCord. KMOX—Babe Ryan; Lane Sisters and Fred Waring's orchestra.
7:45 WIL—Orchestra. WGN (720) — String orchestra.
8:00 KSD — MANHATTAN MERRY-GO-ROUND, Tamara, Russian singer; David Percy, orchestra and Men About Town trio. WLW (700), WSM (650) — Gulf Headliners; Will Rogers, Revelers' quartet, Emil Coleman's orchestra. KWK—"Death Takes a Holiday," sketch. WIL—Musings. KMOX—Seven Star Revue with Nino Martini, Jane Froman, Erne Rapee's orchestra.
8:15 KWK—"Gold Chiselers," sketch. WIL—Rhythmic Moments.
8:30 KSD—ALBUM OF FAMILIAR MUSIC; Frank Munn, tenor; Virginia Rea, soprano; Mahonia and Adna Bertrand Hirsch, violinist; Gus Haenschen's orchestra. KWK—Walter Winchell. WIL—Continental trio.
8:45 WLW (700)—"Unbroken melodies." KWK—Nat Shilkret's orchestra and Trade and Mark. WIL—Pinto Pete. WGN (720)—Paulist choir.
9:00 KSD—GOLDEN STRINGS TRIO. WMAQ (670), WOW (590), WDAF (610), WLW (700)—Jack Benny, Mary Livingston and Frank Black's orchestra. WSM (650)—Organ and piano duo. KWK — Sport talk. KMOX—Dramas of Childhood.
9:14 KSD—WEATHER FORECAST.
9:15 WIL—Songs. KFUO—Devotional service; music. KWK—Irving Rose, orchestra.
9:30 KWK—Meditation, instrumental and vocal program. WIL—Sparklers. KMOX—"Soft Rhythms," two trios, orchestra and chorus. CBS Chain—Conclave of Nations. Concert orchestra and talk. WEAF Chain—Hall of Fame; Walt Disney, cartoonist, and Shilkret's orchestra.
9:45 WGN (720)—Hal Kemp's orchestra. WBBM (770)—Louis Panico's orchestra. WIL—Viennese Nights.
10:00 WIL—Vesper service. KMOX—Organ recital by George L. Scott. Franck's "Fantasy in A," will be played. WBBM (770)—H. V. Kaltenborn. KWK—"Beauty That Endures." WEAF Chain—Siberian Singers with Mischa Levitski, pianist.
10:15 KMOX and KWK—Hockey game. WLW (700)—Johnny Johnson's orchestra.
10:30 WMAQ (670)—Minneapolis Symphony orchestra. WGN (720)—Wayne King's orchestra. CBS Chain — CWA Symphony orchestra program from Los Angeles.
10:45 KMOX—Wayne Fletcher's orchestra.
11:00 KWK—Jimmy Lunceford's orchestra. WGN (720) — Jan Garber's orchestra. WBBM (770) — Louis Panico's orchestra.
11:15 KMOX—Louis Panico's orchestra.
11:30 WGN (720) — Hal Kemp's orchestra. KYW (1020)—Carlos Molino's orchestra. KWK—Clyde Lucas' orchestra. WLW (700)—Ted Black's orchestra. WBBM (720) — Henry Busse's orchestra.
11:45 KMOX—Organ recital.
12:00 Midnight WGN (720) — Richard Cole's orchestra. WBBM (770)—Ace Brigode's orchestra.
12:30 WBBM (770)—Earl Hoffman's orchestra. WGN (720)—Jan Garber's orchestra.
1:00 WGN (720) — Charlie Agnew's orchestra. WBBM (770) — Dance music (until 3 a. m.).

Informative Talks

11:30 a. m. WMAQ (670), WDAF (610) —Current topics.
5:30 WMAQ (670) — Our American Schools.

Radio Concerts

Non-commercial concerts of good music today follow:
9:30 KWK—Music and American Youth Concert. WGN (720)—Concert.
10:00 KWK—Musicale.
10:15 WMAQ (670 kc), WDAF (610), KOA (930) — Maj. Bowes' Capitol Family.
10:30 CBS Chain—Salt Lake City Tabernacle choir and organ.
11:00 (700)—Arthur Chandler Jr., organist.
11:30 KWK—Radio City concert.
1:00 KSD — GOLDEN STRINGS CONCERT.
1:15 WGN (720)—String orchestra and (at 1:45).
2:00 KMOX—Concert by the New York Philharmonic Symphony Orchestra. Also WEBM (770), WHAS (820).
2:30 KSD—MARIO CHAMLEE, TENOR, and symphony orchestra. WGN (720)—Dan Baker, tenor.
3:15 WIL—Dion Kennedy, organist.
3:45 WGN—Joe Hassmer and organ.
4:30 WBBM (770)—Frank Wilson, tenor. WLW (700)—Vox Humana.
5:00 KWK—Symphony orchestra and Giovanni Martinelli, tenor.
5:30 WSM (650)—Sacred quartet.
7:15 WGN (720)—String orchestra (again at 7:45).
8:30 KSD—ALBUM OF FAMILIAR MUSIC.
8:45 WLW (700)—Unbroken Melodies. WGN (720)—Paulist Choirs.
9:00 KSD—GOLDEN STRINGS TRIO.
10:00 KMOX—Organ recital.
10:30 WMAQ (670)—Minneapolis Symphony orchestra. CBS Chain — CWA Symphony Orchestra from Los Angeles.

Drama and Sketches

3:00 KWK—"Dogs" drama.
3:30 KWK—Dramatic sketch.
4:00 KMOX—"Roses and Drums" of the Civil War.
4:30 KSD—TALKIE PICTURE TIME. KWK—"Grand Hotel."
6:00 KSD—COURT OF HUMAN RELATIONS.
6:45 KMOX—"Rin-Tin-Tin" sketch.
8:00 KWK—"Death Takes a Holiday."
8:15 KWK—"Gold Chiselers."
9:00 KMOX—Angelo Patri, "Your Child," drama.
9:30 KWK—Meditation.

Dance Music Tonight

6:00 KWK—Ted Weems.
7:15 WIL—Ben Katzman.
8:45 KWK—Nat Shilkret.
9:15 KWK—Irving Rose.
10:15 WBBM (770)—Little Jack Little.
10:45 KMOX—Wayne Fletcher. WGN (720)—Clyde McCoy. WBBM (770) —Ace Brigode.
11:00 WGN—Jan Garber. KWK—Jimmy Lunceford. WBBM (770)—Louis Panico.
11:15 KMOX—Louis Panico.
11:30 WGN—Hal Kemp. KWK—Clyde Lucas. WBBM—Henry Busse.
12:00 WGN (720)—Richard Cole. WBBM —Ace Brigode.
12:30 WGN (720)—Jan Garber. WBBM—Earl Hoffman.
12:45 WBBM—Charlie Craft.

DEEMS TAYLOR



COMPOSER of operas and other music, who is becoming one of the best known masters of ceremonies in radio. He is one of the features of the Al Jolson-Paul Whiteman program on KSD Thursday nights. The caricature is by Milton Glaser.

Aintree, England, will be broadcast by an NBC chain Friday, March 23.

• • •

KSD to Broadcast Daily News Bulletins.

NEWS bulletins supplied by a newly organized newspaper-radio bureau will be broadcast by KSD at 9:40 weekday mornings and at 1 o'clock Sunday afternoons. The bureau will supply five-minute summaries daily to the WEAF and WJZ chains, one in the morning, the other at night. News for the bulletins will be furnished to the bureau by the Associated Press, the United Press and the International News Service. This radio news service has been developed as a result of an agreement between newspapers of the country and the networks ending a controversy that for a time threatened a fight in the courts and in Congress.

• • •

President's NRA Address on Air.

WHEN President Roosevelt speaks at the NRA code meeting at 10 o'clock tomorrow morning, all the networks will carry his address, including KSD, KMOX and KWK—Gen. Johnson's address at the final session of the code authorities, at 9:30 Wednesday night, will be carried by KSD and KMOX and the WEAF and CBS chains.

• • •

WIL Erecting Tower Aerial.

CONSTRUCTION of a 200-foot transmission aerial for WIL, similar to those used by WLW, Cincinnati, and WSM, Nashville, Tenn., is being pressed and should be finished within about six weeks. The steel tower is being erected on the roof of the Melbourne Hotel. Its tip will be 350 feet above the sidewalk on Lindell boulevard. Such aerials enable stations to cover their fields with a more even signal. The tower of steel beams swells from small ends to a considerable center diameter. Its lower end rests on a massive porcelain insulator. With the ordinary station aeriel, hung between towers, radiation is in an oblong circle and the greatest signal strength is from the ends of the oblong. The tower type, spreads the radio waves more evenly and more powerfully.

• • •

A broadcast from Toronto's centennial celebration will be carried by the CBS chain at 10:30 tomorrow night. There will be singing by a chorus of 2500 voices and music by five massed bands. The Earl of Bessborough, Governor-General of Canada, may speak.

• • •

Aspects of the "New Deal" will be discussed in a series on the WEAF chain at 4:30 Saturday's that began yesterday. Next Saturday, the speaker will be Charles E. Clark, dean of the Yale Law School, and Thurman W. Arnold, professor of law at Yale. The topic will be "The New Deal and the Constitution."

• • •

Harvey Hays, narrator for the Words and Music programs, has been appointed master of ceremonies for the Music Magic broadcasts at 3:15 Tuesdays on WMAQ (670) and a WJZ net and at 3:30 Thursdays on the same stations.

• • •

Raymond Knight and his Cuckoos will be back on the WJZ chain and KWK at 8 p. m. Wednesdays, starting March 21. "Mrs. Pennyfeather" and all the other Cockoos will be in the cast, as well as an orchestra led by Robert Armbruster and the Sparklers' male quartet.

• • •

Emery Deutsch, violinist, and his orchestra will begin a weekly concert series at 8:15 tomorrow night on the CBS chain.

• • •

The municipal auditorium dedication committee will open a series of broadcasts over KSD, KMOX, KWK, WIL and WEW tomorrow. The program will run through March into April.

• • •

John McCormack probably will conclude his radio concerts this month, as he plans a tour to South Africa. But he will be broadcasting again before the end of the year.

• • •

Ferenc Molnar's "The Swan" will be performed by the Radio Guild at 2 o'clock tomorrow over KWK and the WJZ net.

Network News, Studio Gossip.

LILLIAN E. BUCK, a St. Louis playwright, is the author of some of the plays broadcast by the WJZ net and KWK at 3:30 Sundays and by WENR (870), at 9:30 Monday nights. She wrote "The Floating Palace," which will be broadcast today. The play concerns itself with the old show boat days on the Mississippi.



LILLIAN E. BUCK.

Carol Lofner's orchestra will replace Gus Arnheim's band on the California variety show featuring Bing Crosby and the Mills Brothers, at 7:30 Monday nights.

"Whispering Music" is the title devised by the Melody Masters for their programs on WLW (700) at 6:30 Tuesday, Thursday and Saturday and at 4:45 Sunday. The orchestra is composed of muted string and wood wind instruments, the idea being to play dance music in feathery gossamer-like fashion.

A "Spring Cocktail" fashion parade, supposed to feature society girls as manikins, will be described at 2:30 Wednesday over the CBS net. The broadcast will come from the grand ballroom of a noted New York hotel.

Mrs. Franklin D. Roosevelt will speak over the CBS chain Saturday afternoon, March 7, in connection with National Business Women's week.

At 9:30 this morning WENR (870) and a WJZ chain will carry a concert by an orchestra of 75 boys and girls selected from the "first chair players" in the high school orchestras of New York City, and a chorus from a Brooklyn high school. Similar Sunday concerts from five other cities are planned.

A description of the running of the Grand National Steeplechase at next Saturday morning on KMOX and the CBS net.

"Pagliacci," the opera so associated with the name of Caruso, is billed for the Metropolitan Opera broadcast over KSD Saturday afternoon. It will begin at 12:40, and will be carried by KWK also.

Yehudi Menuhin, the violinist, will be the soloist for the Philadelphia Symphony Orchestra's concert at 2:30 Friday on KMOX and CBS stations. Leopold Stokowski will conduct.

Beethoven's Fifth Symphony, Strauss' "Don Juan" tone poem, and the prelude to Wagner's "Die Meistersinger" are programmed for the concert by the Minneapolis Symphony Orchestra at 10:30 tonight on WMAQ (670) and other WEAF chain stations.

Mario Chamlee, tenor, will sing an aria from "Cavaleria Rusticana" and Bartlett's "A Dream" in the concert at 2:30 today on KSD.

The concerts at 5 o'clock Sundays on KWK and the WJZ chain will be continued until April 8. Vladimor Horowitz and Harold Bauer, pianist Mischa Elman, violinist, and Lily Pons and Edward Johnson, of the Metropolitan Opera, are soloists yet to be heard in this series.

John Charles Thomas, the baritone, has been engaged to succeed John McCormack after March 14 when the tenors departs for an African concert tour.

• • •

Sir Oliver Lodge to Speak Friday.

SIR OLIVER LODGE will give his answer to the question, "Do We Survive After Death," in a broadcast from London over WMAQ (670) and a WJZ net at 3:20 Friday. Twice president of the Society of Psychical Research, he is famous for his experiments in an attempt to prove that there is life after death.

• • •

A broadcast from a New York mass meeting on "The Case of Civilization Against Hitlerism" will be carried by WABC (860) and the CBS chain at 9:30 Wednesday night. Alfred E. Smith will be one of the speakers.

• • •

"Municipal Banks or Municipal Bankruptcy" will be the topic of the round-table discussion at 11:30 this morning on the WEAF chain.

• • •

Time on Chains Really Costly.

IT costs the sponsor of the Metropolitan Opera broadcasts Saturday afternoons $15,000 a program for the time on the 82 NBC stations in this country and Canada, according to the first issue of the magazine Tower Radio. Jack Pearl's 30-minute program costs $7874 for time alone. Paul Whiteman's sponsors, the magazine says, pay $12,888 a week for his hour-long program on 57 stations. The monthly time bill for the 15-minute Myrt and Marge programs is $90,065. Time for an hour on 52 stations for the Eddie Cantor-Rubinoff program is $12,890 a week.

• • •

GROUCHO and Chico Marx will be the central figures of a new CBS chain program on KMOX at 6 o'clock Sundays, beginning today. The program will replace the American Revue.

Victor Young's orchestra will succeed Jack Benny and Frank Black's orchestra, beginning the first week in April. The program will consist only of dance music, no singer being used.

Beginning next Sunday, the Roses and Drums dramas will deal with the days in May, 1864, when Grant decided to close in on Richmond.

• • •

David Lloyd George will be the speaker in the "Whither Baltain?" series at 2:30 Tuesday, March 20, on the CBS net.

• • •

RADIO commission officials are hopeful that the Mexican Government's action in closing Dr. John R. Brinkley's powerful XER, at Villa Acuna, will open the way to a solution of the border stations problem. The Federal Radio Commission, the State Department and United States stations hitherto have vainly protested against Mexico's licensing border stations, which are built almost solely to appeal to audiences in this country. The Brinkley station, which was licensed by Mexico after the physician's station at Milford, Kan., had been ruled off the air by the Commission, and a station erected on the border by Norman Baker, whose station in Iowa was closed by the Commission, have caused the most complaints.

The North American radio conference at Mexico City last July failed because Mexico at the time refused to view the border station problem from the viewpoint of this country. Former Vice-President Charles Curtis, who represented Dr. Brinkley at the Mexico City conference, is no longer acting as counsel for the physician. He said, however, that he expected the Mexican government would help to reimburse Dr. Brinkley for loss of XER.

The final children's concert by the New York Philharmonic Orchestra, Ernest Schelling conducting, will be that set for 10 o'clock

$380,959 CWA PAYROLL IN CITY AND COUNTY

Checks for 26,373 Workers Brings Total Here to $5,678,583.

The CWA payroll for St. Louis and St. Louis County rose to $5,678,583 last week when pay checks totaling $380,959 were distributed among 26,373 workers.

In the city, $304,890 was paid to 20,856 men and women, and in the county $76,069 was paid to 5517. There were not actually that many at work last week in the county, but some were paid for work done previously.

For this week the city's quota of CWA workers is about 18,000, and the county's 4400. Reductions of about 10 per cent in working forces are to be made each week until May 1, when the program will be abandoned. Work started here about Dec. 1.

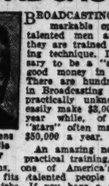
Lecture on Sculpture at Soldan.

Miss Mary Powell, supervisor of education at the City Art Museum, will give an illustrated lecture on "Masters of Modern Sculpture" before the Washington University Association at 8:15 o'clock Tuesday night at the Soldan High School Auditorium.

SITE '70' HIGHEST ANTI-KNOCK 11½c Gal. 3½c Tax

DIXEL GAS
The NEWS PARADE
6:15 p.m. KMOX

ADVERTISEMENT
HOW YOU CAN GET INTO BROADCASTING



Floyd Gibbons Famous Radio Broadcaster

BROADCASTING offers remarkable opportunities to talented men and women—if they are trained in Broadcasting technique. It isn't necessary to be a "star" to make good money in Broadcasting. There are hundreds of people in Broadcasting work who are practically unknown—yet they easily make $3,000 to $5,000 a year while, of course, the "stars" often make $15,000 to $50,000 a year.

An amazing new method of practical training, developed by Floyd Gibbons, one of America's outstanding broadcasters, fits talented people for big pay Broadcasting jobs. If you have a good speaking voice, can sing, act, write, direct or sell, the Floyd Gibbons School will train you—right in your own home in your spare time—for the job you want.

Get your share of the millions advertisers spend in Broadcasting every year. Our free book, "How to Find Your Place in Broadcasting" tells you the whole fascinating story of the Floyd Gibbons Course—how to prepare for a good position in Broadcasting — and how to turn your hidden talents into money. Here is YOUR chance to fill an important role in one of the most glamorous, powerful industries in the world. Send the coupon today for free book.

FLOYD GIBBONS SCHOOL of BROADCASTING,
1000 18th St., N. W., Dept. 4C33,
Washington, D. C.

Without obligation send me your free booklet "How to Find Your Place in Broadcasting" and full particulars of your home study Course.

Name ..... Age .....
Please print or write name plainly
Address .....
City ..... State .....

PHOTOPLAY THEATERS

RITZ 3147 S. Grand Doors Open 1:30 25c TIL 2 P. M.
TWO GIANT HITS IN ONE GRAND SHOW!
★ Fay Wray ★ Ralph Bellamy ★ Mary Carlisle ★ Walter Connolly
"ONCE TO EVERY WOMAN"
CELEBRATED EPIC OF THE PRIMITIVE NORTH
'ESKIMO' FROM THE FAMOUS AND THRILLING NOVEL
Plus Mickey Mouse Cartoon Comic—Other Subjects

ADVERTISEMENT



WOULD GIVE YOUNGSTOWN OUTLET TO THE OHIO RIVER

Gen. Markham Recommends Spending $37,000,000 on Channelization of Two Streams.

By the Associated Press.

WASHINGTON, March 3.—Gen. E. M. Markham, Chief of Army Engineers, today recommended improvement of the Beaver and Mahoning Rivers in Pennsylvania and Ohio to provide the Youngstown steel district a water outlet to the Ohio River.

The project, estimated to cost $37,000,000, calls for channelization of the Beaver and Mahoning Rivers from Beaver, Pa., to Struthers, O., a Youngstown suburb.

PHOTOPLAY THEATERS



AMBASSADOR
KAY FRANCIS
In "MANDALAY"
Ricardo Cortez Lyle Talbot
STAGE: All Star Revue
Joe Griffin ★ Senator Murphy ★ Audrey Wyckoff & Co. ★ Hector and Pals ★ Ambassadorables
35c TIL 2 P.M.

MISSOURI
2—FEATURES—2
John BOLES in "BELOVED"
Gloria STUART
25c TILL 2 P.M. 40c AFTER
Nils ASTHER in "MADAME SPY"
Fay WRAY
Extra: JOE PENNER Comedy

Loew's Has the Picture
LOEW'S STATE
ROBERT MONTGOMERY
"The MYSTERY of Mr. X" with
ELIZABETH ALLAN—LIONEL BARRYMORE
LEWIS STONE—ALICE BRADY—FRANCES DRAKE
Mickey Mouse Cartoon
1934 Biggest Thrill

20c EMPRESS 25c
11 to 2 OLIVE AT GRAND AFTER 6
MARIE DRESSLER WALLACE BEERY JEAN HARLOW
'DINNER AT EIGHT'
Lee Tracy—Billie Burke—Madge Evans
John and Lionel Barrymore—May Robson
Plus the Hilarious Musical Comedy
Billy Gilbert Billy Bletcher
'RHAPSODY IN BREW'
With 30 Hal Roach Dancing Beauties
Mickey Mouse—Other Subjects.

UPTOWN 4900 DELMAR 25c 12:30 to 2:00
1001 AUTH

France Regulates Trucks.
Every motor truck in France must carry a selenium cell and electric bell. The cell is placed at the back of the truck, so that any motorist who wishes to pass it may signal to the driver. This is done by turning on his headlights, and the light flashing on the cell causes it to ring the electric bell placed near the truck driver's seat.

SITE '70' HIGHEST ANTI-KNOCK 11½c Gal. 3½c Tax

PHOTOPLAY THEATRES
Pictures, News Reels and Stage Shows

ST. LOUIS 35c TIL 2 — ANOTHER GIANT SHOW! ENTERTAINMENT GALORE!

ON STAGE
Original New York Production
STUDENT PRINCE
SUPERVISED BY J. J. SHUBERT
Featuring
GEORGE HASSELL — GERTRUDE LANG
HOLLIS DAVENNY — DONALD GREEN
62 In Cast 48 Singing Chorus 10 Big Scenes
THE BIGGEST OF ALL ROAD SHOW ATTRACTIONS

2 FEATURES
HIT No. 1
GINGER ROGERS
LYLE TALBOT
"A SHRIEK IN THE NIGHT"
Romance—Mystery—Laffs
—Plus—
Most Unusual Picture of the Century
"DEVIL TIGER"

EXTRA! FATHER COUGHLIN THE FIGHTING PRIEST

FOX
NOW THE TALK OF ALL ST. LOUIS!
CLARK GABLE — CLAUDETTE COLBERT
"IT HAPPENED ONE NIGHT"
35c TILL 2
SOON: WILL ROGERS "DAVID HARUM"

ST. LOUIS AMUSEMENT CO.
AND AFFILIATES
RECOVERY CELEBRATION SHOWS

CAPITOL 6th and Chestnut — PAUL MUNI in 'HI-NELLIE,' and 'MISS FANE'S BABY IS STOLEN'
GRANADA 4533 Gravois
LINDELL Grand and Hobart
SHENANDOAH Grand and Shenandoah
W. END LYRIC Delmar and Euclid
JOAN BLONDELL-DICK POWELL in "CONVENTION CITY" Plus KAY FRANCIS in "HOUSE ON 56th ST." Granada Only: 'Cartoonland Revue'
UNION Union and Easton — ADOLPHE MENJOU in 'EASY TO LOVE' Zasu Pitts-El Brendel, 'MEANEST GAL IN TOWN'
AUBERT 4949 Easton — JOE E. BROWN in 'SON OF A SAILOR' GARY COOPER, 'DESIGN FOR LIVING'
CONGRESS 4023 Olive 20c Admiss. — JAMES DUNN in 'JIMMY AND SALLY' Margaret Sullavan, 'ONLY YESTERDAY'
FLORISSANT 2138 E. Grand — Zasu Pitts-El Brendel, 'MEANEST GAL IN TOWN,' and Menjou in 'EASY TO LOVE'
GRAVOIS 2631 S. Jefferson — WILL ROGERS in 'MISTER SKITCH' Ginger Rogers in 'FLYING DOWN TO RIO'
KINGSLAND 6457 Gravois — PRESTON FOSTER, 'SLEEPERS EAST' Paramount Hit, '8 GIRLS IN A BOAT'
LAFAYETTE 1643 S. Jefferson — JOE E. BROWN in 'SON OF A SAILOR' GARY COOPER, 'DESIGN FOR LIVING'
MAFFITT Vandeventer and St. Louis — JOE E. BROWN in 'SON OF A SAILOR' GARY COOPER in 'DESIGN FOR LIVING'
HI-POINTE 1001 McCausland — PAUL MUNI in "HI NELLIE" RICHARD DIX in 'ACE OF ACES'
COLUMBIA 5257 Southwest — WILL ROGERS in 'MR. SKITCH' BRUCE CABOT in 'MIDSHIPMAN JACK'
MANCHESTER 4347 Manchester — WILL ROGERS in 'MISTER SKITCH' Ginger Rogers in 'FLYING DOWN TO RIO'
MAPLEWOOD 7179 Manchester — Joan Blondell in 'CONVENTION CITY' KAY FRANCIS, 'HOUSE ON 56TH ST.' CARTOONLAND REVUE
MIKADO 5958 Easton — JOAN BLONDELL, 'CONVENTION CITY' KAY FRANCIS, 'HOUSE ON 56TH ST.'
PAGEANT 5851 Delmar — JOE E. BROWN in 'SON OF A SAILOR' GARY COOPER, 'DESIGN FOR LIVING'
SHAW 3901 Shaw — Edmund Lowe, 'LET'S FALL IN LOVE' Paramount Hit, '8 GIRLS IN A BOAT'
TIVOLI 6350 Delmar — WILL ROGERS in 'MR. SKITCH' Ginger Rogers, 'FLYING DOWN TO RIO'
O'FALLON 4026 W. Florissant — Jack Haley and Ginger Rogers in "SITTING PRETTY" John Barrymore and Bebe Daniels in 'COUNSELLOR-AT-LAW.'
QUEENS 1704 Maffitt — Joan Blondell in "HAVANA WIDOWS" 'SOLITAIRE MAN,' Herbert Marshall. Mickey Mouse, Matinee Only.
Salisbury 2504 Salisbury — Jack Haley and Ginger Rogers in "SITTING PRETTY" John Barrymore and Bebe Daniels in 'COUNSELLOR-AT-LAW.'

TODAY'S PHOTO PLAY INDEX

American 2400 S. Twelfth — 'King for a Night,' C. Morris. 'Walls of Gold,' Sally Eilers. Norman Foster. Double Comedy. News. Cartoon. Buck Jones, Last Chapter 'Gordon of Ghost City.'
Michigan 7224 Michigan — Special Recovery Day Program. Bing Crosby in 'Going Hollywood.' Also 'Invisible Man,' Gloria Stuart.
BRIDGE 4829-Nat'l Bridge — Adults 15c. Children 10c. Bing Crosby, 'Too Much Harmony' & 'The Wrecker'
Cinderella Cherokee & Iowa — Special Recovery Day Program. James Cagney in 'Lady Killer.' Also 'Invisible Man' with Gloria Stuart.
FAIRY 5640 Easton — Clark Gable and Joan Crawford in 'Dancing Lady.' Also 'Son of Kong.' Candy to Kids.
Hollywood 6th & St. Charles — Paul Lukas, 'Secret of the Blue Room.' C. Ruggles, 'Mama Loves Papa.'
IRMA 6324 Bartmer — Geo. Bancroft in 'BLOOD MONEY,' and Constance Bennett in 'AFTER TONIGHT.'
Ivanhoe 3539 Ivanhoe — 10c and 20c. Geo. Bancroft, Francis Dee in 'Blood Money.' Claude Rains in 'Invisible Man.' Gang Comedy. Cartoon. Act.
King Bee 1710 N. Jefferson — James Cagney in 'Lady Killer,' and El Brendel in 'Olsen's Big Moment.'
Kirkwood Kirkwood, Mo. — 'Man's Castle,' S. Tracy, L. Young. 'Right to Romance,' Ann Harding.
LEMAY 5415 Lemay Ferry Road — 'Alice in Wonderland.' Comedies and others. Mat., 'Perils of Pauline.'
Macklind 5415 Arsenal — Alice Brady in 'Should Ladies Behave?' and 'Solitaire Man.' Prices 10c - 20c
Marquette 1806 Franklin — 'Son of a Sailor,' Joe E. Brown, and 'Havana Widows,' Joan Blondell.
McNAIR 2100 Pestalozzi — Cont. 1 to 12 P. M. 10c & 20c. 'Dancing Lady,' Joan Crawford, and 'Meet the Baron.' Mickey Mouse. Candy to Children.
MELBA Grand & Miami — Special Recovery Day Program. Jack Oakie, Ginger Rogers in 'Sitting Pretty.' 'STRAIGHTAWAY' with Sue Carole.
MELVIN 2912 Chippewa — C. Cummings, 'Broadway Thru a Keyhole.' Jack Pearl, 'Meet the Baron.'
Ashland 3320 Newstead — JOAN BLONDELL in "HAVANA WIDOWS" with Lyle Talbot, Glenda Farrell. 'THE CHIEF,' Ed. Wynn.
BADEN 8201 N. Bdwy. — Jack Haley in 'Sitting Pretty.' John Barrymore in 'COUNSELLOR-AT-LAW.'
Bremen 30th & Bremen — Marion Davies and Bing Crosby in "Going Hollywood" Ed. Wynn in 'THE CHIEF,' Laurel and Hardy in 'MIDNIGHT PATROL.'
LEE Lee & College — Katharine Hepburn in "LITTLE WOMEN" 'College Coach,' Pat O'Brien, Ann Dvorak.

WOULD GIVE YOUNGSTOWN OUTLET TO THE OHIO RIVER

Gen. Markham Recommends Spending $37,000,000 on Channelization of Two Streams.

By the Associated Press.

WASHINGTON, March 3.—Gen. E. M. Markham, Chief of Army Engineers, today recommended improvement of the Beaver and Mahoning Rivers in Pennsylvania and Ohio to provide the Youngstown steel district a water outlet to the Ohio River.

The project, estimated to cost $37,000,000, calls for channelization of the Beaver and Mahoning Rivers from Beaver, Pa., to Struthers, O., a Youngstown suburb.

Ford Delivered Prices Reduced; Cuts Apply to Cars and Trucks

Retail Cost of All Models to Buyer Lowered—Commercial Car Prices Also Affected.

Substantially reduced retail prices of all Ford passenger cars, commercial types and trucks are announced by M. N. Johnson, local Ford Motor Co., branch manager, as the result of changes in freight and delivery charges.

"We take pride in the fact that we continue to be pioneers," said Johnson. "Some of the features introduced to the automotive world by us are now indispensable. Safety glass, as standard equipment, was first used in Ford cars. Free-action, not only on the front wheels, but on all four, has been a part of our product for many years. Rustless steel, bonderized metal, and other items too numerous to mention, all of which are standard with us, are slowly winning recognition as necessities.

"It is our aim now to bring about a clarification of retail delivered prices—what goes to make up the final total price of an automobile when delivered, and how it is arrived at. A step in this direction is the adoption of a certain accessory group as a standard part of our de luxe cars included in the regular price, thus eliminating the extras so confusing to the public.

"We have been trying for some time to minimize the expense incident to bringing the finished automobile from the factory to the buyer. By passing on the benefits of these lowered costs, the Ford Motor Co. merely follows its long-established practice of giving the purchaser every newly developed advantage in its system of volume production."

Prices of Ford V-8 cars and trucks have been reduced $13 to $19 depending on the model.

The delivered prices of Ford V-8 cars in St. Louis now range from $615 for the standard five-window coupe to $635.85 for the standard Tudor sedan and $727 for the de luxe Fordor sedan. Standard models have safety glass windshields. Safety glass throughout is standard equipment on the de luxe models, including the cabriolet and victoria. Safety glass, when not standard equipment, is $15 extra on coupes and $20 extra on sedans.

As an example of the way delivered prices in St. Louis are fixed: the factory list price of a standard Tudor sedan is $535. Added to this price are $35.60 for freight; $12.06 for delivery charge, including full tank of gasoline and oil; $31.50 for accessories, including front and rear bumpers, spare tire and tube, metal tire cover and lock; $21.69 for Federal and State tax. So the delivered price is $635.85.

Prices for Ford V-8 commercial cars now range from $44.30 for chassis to $661.60 for sedan delivery and $661.50 for de luxe panel delivery. Prices for commercial cars on the 131¼-inch chassis range from $565.40 to $871.40, on the 157-inch chassis models from $585.70 to $952.65. All truck types can be had with four-cylinder engine at $30 off list price.

Ford Dealers Guests With Their Salesmen At St. Louis Meeting

Ford dealers and salesmen of the St. Louis metropolitan area were guests of the Ford Motor Co. at a meeting Tuesday evening at the Coronado Hotel, presided over by M. N. Johnson, local branch manager; Frank Alter, of the sales promotion division, Ford Motor Co., and J. N. Kellerman, nationally known sales engineer, were the principal speakers.

Kellerman stressed the present position of the Ford Motor Co. not only from the standpoint of its financial soundness and its beneficial influence upon the general economic conditon of the nation, but regarding the standing of this company in public estimation.

"The Ford Motor Co." he said, "is making rapid strdies forward in production and sales and has again taken its place as leader in the automotive industry. The direction of its travel is upward and onward, and Ford dealers and salesmen are to be congratulated on the fact that they are bound to share in the tremendous prosperity that will result from the company's success."

Kellerman when asked what he thought the most effective method of selling Ford cars, replied: "Demonstrate—give the prospect a ride. This is 90 per cent of your job. The car itself will do the rest."

Alter was here Tuesday, Wednesday and Thursday visiting Ford dealer establishments, holding sales meetings and making a general survey of business conditions. He remarked that, while the automotive industry was making more rapid recovery from the economic depression than was noticed in other industries, this was not unnatural, as the automotive industry had always been regarded as an indicator of the direction in which general business was traveling.

Nash Will Exhibit Again in Glass Tower At the Chicago Fair

C. H. Bliss, vice president and director of sales of the Nash Motor Co., announces that Nash will reenter the 1934 Century of Progress exhibition with an exhibit of Nash and LaFayette motor cars.

Bliss signed a contract for the plate glass tower which was one of the automotive features of the exposition.

In the revolving tower, Nash plans to show special models of the three new 1934 series of Nash twin ignition cars and the new LaFayette, while additional mechanical exhibits will be shown on the floor of the tower.

Tire Making Shown Here



Replica of the Harvey Firestone exhibit at the Century of Progress Exposition, which is on display this week at Stix, Baer & Fuller. The photograph was taken in the Firestone plant at Akron, O., just before the 10-ton exhibit was brought here several days ago.

Pontiac President Sees 1934 as Best Auto Year in Years

Klingler Expects 50 Per Cent Increase in Production of Pontiacs Over 1933.

Harry J. Klingler, president and general manager of the Pontiac Motor Co., says that, in his opinion, 1934 will be the best year the automobile industry has seen in four or five years.

Pontiac, Klingler said, made almost as many new cars in February as in the best month last year, and from March on production should be better than in the best month last year. Production for the year should be 50 per cent ahead of 1933.

One of the best indications that the revival of business is genuine, Klingler said, is the fact that the greatest increase in orders is coming from the small towns, which generally do not start to order until later in the season. Not a few small town dealers have ordered as many cars thus far this year as they did during all of last year. Apparently Government subsidies to the farms and small towns are doing their work, and the rural communities are staging a comeback, Klingler said.

How widespread are the effects of prosperity in the motor car business was pointed out by Klingler, noting the diversity of materials that enter into the manufacture of a car and the fact that they come from all over the world. Employment figures, he said, indicate that 10 per cent of all the employed in the United States are engaged directly or indirectly in some phase of the motor car business.

For every worker in an automobile factory, 18 persons are employed selling cars, mining coal, iron, copper or some other mineral for use in a motor car, or working in garages, gas and oil stations, battery shops, tire and accessory places and the like in every city, town and hamlet in the United States.

The articles and materials of which the motor car industry is the largest user comes from practically every State and a score or more of countries. This industry overshadows every other in the consumption of rubber, long staple cotton, iron, steel, glass and without it the oil industry would be much less important than it is today.

"No wonder," said Klingler, "that steel men, and railroad men and the men in scores of businesses are so intgrested in the way the automobile business goes." It is noteworthy that as the motor car business has grown so has railroad traffic increased.

First 1934 La Salle Car Rolls Off Line in Plant at Detroit

The first 1934 La Salle car was driven off the final inspection line Monday. This was the actual beginning of production of this new stream-lined automobile which brings a Cadillac built car into the upper medium priced field. The car was immediately shipped to Nashville, where it will be presented to Gov. Hill McAlister, of Tennessee, by members of the gubernatorial staff

William S. Knudsen, executive vice-president of General Motors, was among the guests of Lawrence F. Fisher, president of Cadillac, to witness the completion of the first La Salle.

At the same time the first 1934 Cadillac V-16 was completed and the big plant swung into production. It is expected that peak production will be reached within a few weeks.

With more orders on hand than at any time since 1928, and with more than 200 new dealers added to the nation-wide Cadillac organization, production will be increased rapidly, J. C. Chick, general sales manager, said.

Riefling Auto Co. Has Its Employes As Banquet Guests

The Riefling Automobile Co., 2327 S. Jefferson avenue, authorized Ford dealers, entertained more than 40 employes at a banquet at the Tower Grove Turn Verein Tuesday night.

F. J. Riefling, president of the firm, made a short talk. H. P. Riefling, vice-president, also took an active part in the evening's activities.

The Riefling Co. has been at the South Jefferson avenue address since 1916 and has been an authorized Ford dealer for the same length of time—18 years. The Riefling Co. has 50,000 square feet of floor space devoted to Ford sales and service.

New Oldsmobile Six Now in Production in Plant at Lansing

Low-Priced Line to Be Companion to Eight-Cylinder Model.

Production of the new low-price, all-feature Oldsmobile six-cylinder car has begun at the Lansing plant, it is announced by Charles L. McCuen, president and general manager of the Olds Motor Works.

Present when the first car came off the assembly line was Gov. William A. Comstock of Michigan.

The new model is in addition to the Oldsmobile straight eight, which has been in production since the first of the year.

Gov. Comstock, in a prosperity message, expressed the opinion that the new six would prove a welcome addition to the manufacturing activities, not only of the State, but of the country at large.

The automobile is the largest purchaser of gasoline, rubber, alloy steel and malleable iron, mohair, upholstery leather, lubricating oils, plate glass, nickel and lead, and is a large user also of several hundred other raw, semi-manufactured and manufactured materials, he pointed out.

New General Motors Truck Engine Develops Powerful Torque

A new six-cylinder engine of 450 cubic inches displacement, having unusual features contributing to high efficiency and economy of operation, has just been introduced by the General Motors Truck Co.

Of uniform valve-in-head design, like its companion engines in the GMC line, it develops a maximum of 340 foot pounds of torque over a speed range of 800 to 1200 r.p.m. and 120 horepower at 2300 r.p.m. This is more torque and horsepower per cubic inch displacement than in any other truck engine in its class, it is said.

Through its high torque maintained over a wide speed range, marked economy of operation is effected, less gear shifting is required and better performance is obtained. This engine will be used in Model T-84, a new truck in the eight-ton capacity range.

Completely truck-engineered and truck-built for heavy duty service, an outstanding feature is the use of aircraft type engine bearings. The main and interchangeable connecting rod bearings are precision type, steel backed copper lead alloy which are considerably more costly than the usual babbitt types, will carry much greater loads at higher speeds and will last many times longer under usual operating conditions.

Among other features are the use of an oil temperature regulator and cleanable type oil filter insuring clean, cool oil to the bearings, roller bearing fan and front-mounted centrifugal pump to permit space for larger capacity generators, down-draft carburation, tulip type exhaust valves with stellite seats and full pressure lubrication with rifle-drilled connecting rods.

4646 Plymouth Cars Reported Delivered At Retail in Week

Retail delivery of 4646 Plymouth cars last week exceeded deliveries in the previous week by 24.5 per cent, and the gain was 78 per cent over the same comparable week of last year, H. G. Moock, general sales manager of the Plymouth Motor Corporation, announces.

This set another new all-time Plymouth sales record, compared with the same week of other years, Moock said.

Shipments of 7558 Plymouths in the week, as against 1955 shipped during the same period of last year, was an increase of 286.8 per cent.

Unfilled orders on hand to Feb. 23 totaled 58,659, as compared with 11,934 last year, an increase of 391.5 per cent. Orders received for this month and March now total 82,586 against 18,248 orders last year, a 1934 increase of 352.5 per cent. Shipments to date this month total 23,907 units, Moock said.

White Trucks Show Held Here Includes Indiana Models, Also

An all truck show, featuring the new models recently introduced in the $1000 price field, is being held by the White Co. at its factory branch, 4151-4161 Forest Park boulevard.

In addition to the complete line of White trucks, many of them equipped with panel, stake, dump, van and other bodies there will be a showing of Indiana trucks, which are merchandised through the White Co.

J. B. Cuttles, district manager, says the show opens at 9 a. m. each day and will be open during the evening.

Goodrich Rubber Co. Introduces 'Budget Pay' Selling Plan

Goodrich-Silvertown, Inc., Stores Will Use It—Sales Gain in 1933 Reported.

The B. F. Goodrich Rubber Co. has announced a new sales plan, to be known as the "Budget Pay Plan," through Goodrich-Silvertown, Inc., stores, according to William Stonestreet, district manager of the Goodrich Co.

A feature of the plan is that no down payment is required, with the establishment of weekly payments. In connection with the new plan a special budget department has been created.

The budget paying plan was discussed Friday at a meeting of Goodrich-Silvertown, Inc., executives called by Stonestreet. Among those at the meeting, besides Stonestreet, were Carl Dixon, manager of the budget department; Earle E. Gordon, general manager; Thomas Pruitt, assistant budget manager; Walter Stroebel, manager of the West St. Louis Goodrich-Silvertown store; Robert Roberds, budget manager of the West St. Louis store; C. E. Newman, manager of the East St. Louis store, and Theodore McQuay, budget manager of the East St. Louis store.

Consolidated sales of $79,203,495 for the year ending Dec. 31, compared with $74,501,804, 1932, an increase of 6.43 per cent, are reported in the preliminary statement of the B. F. Goodrich Co., tire and rubber manufacturer, Akron, O.

Net profit for 1933 amounted to $2,272,514 compared to a loss of $6,582,140 in 1932, the statement shows. Total current assets amounted to $53,322,766 and current liabilities $8,330,854, a ratio of 6.4 to 1. Cash, short term deposits and government securities amounted to $12,091,364, which exceeded total current liabilities by $3,760,510.

The gratifying upturn in sales has been largely due to the increased consumer demand for the Goodrich first line tires, the Safety Silvertown, which incorporates the new Life-Savor Golden Ply and which was introduced to the public in 1933, company officials say.

Firestone Display at the Chicago Fair Brought to St. Louis

A small scale replica of Harvey Firestone's dynamic display, showing important processes in the manufacture of Firestone tires, one of the most interesting exhibits in the industrial group at A Century of Progress Exposition last summer, was installed yesterday at Stix, Baer & Fuller. It will be free to the public all this week in the Firestone department, fourth floor.

The exhibit weights 10 tons. Six 24-foot trucks carted it here from the Firestone plant in Akron, O. It is 55 feet long, 16 feet wide and 12 feet high, and is said to be the largest traveling automotive exhibit ever constructed. Five attendants are required to operate it. Speaking through a public address system, they describe every feature of the display and the processes of tire manufacture.

More than 10,000,000 persons viewed it at A Century of Progress and it will be there again when the Chicago Exposition is reopened this summer.

Built of masonite and chromium, except for mechanism, which is of steel, the exhibit consists of three units. One shows the gum-dipping process whereby every strand of fabric is saturated with pure liquid rubber before the woven fabric is sent through a calendar to be coated with rubber. The second unit shows the finished product, set off with a background of brilliantly illuminated towers fashioned after the modernistic mode of the Century of Progress fair. The third unit is a full-size phantom automobile of the future, equipped with Firestone tires, and with all features of the car exposed.

The exhibit is in charge of H. H. Waters, factory engineer, who installed the original display at the Exposition in Chicago.

Semi-Diesel Engine Of Streamlined Train Has 48 Spark Plugs

Spark plugs have been found in many queer places, but about the last place one would expect to encounter them is in the semi-diesel motor of the new streamlined Union Pacific high speed train which is making a tour of the country.

Yet, according to Otto C. Rohde, chief engineer of the Champion Spark Plug Co., Toledo, there are 48 Champion plugs in the distillate burning 600 horsepower motor which helps the new train develop the 110 miles an hour it is designed to make.

Spark plugs are not commonly associated with Diesel engines, Rohde said, but the temporary motor in this train is a semi-Diesel, burning a kerosene mixture, and its charges are fired by plugs just as in the ordinary automobile. This motor is hooked up directly with a generator which provides sufficient power to propel the train at its maximum speed.

Finder of $350,000 Diamond Selects Studebaker Auto

J. J. Jonker, poor prospector who recently discovered a 726-carat diamond worth $350,000 in South Africa, hurried to Johannesburg's "automobile row" and bought a new Studebaker.

"Jonker went up and down motor row," says a message from the Studebaker dealer in Johannesburg, "looked at all of the cars and finally decided upon a Studebaker."

The diamond is the fourth largest in the world and is believed to be the lost part of the world-famous Cullinan diamond.

Chevrolet has a counterweight attachment which prevents rattling of the thermostatic heat control valve.

First of New Oldsmobile Sixes



The first of the new Oldsmobile Sixes coming off the assembly line inspected by Gov. W. A. Comstock of Michigan (at left), and Charles L. McCuen, president of the Olds Motor Works. The Oldsmobile Six will be a low-priced companion to the Oldsmobile Eight.

St. Louis Police to Use These



Fleet of 13 Graham cars bought by the St. Louis Police Department. The cars were delivered the past week by the Archer Mann Motor Co., distributer of Graham cars. The cars are six cylinder sedans. This is said to be one of the largest passenger car fleets delivered in St. Louis in some time. The cars will be put into service as soon as the regular police department equipment can be installed.

Shade-Sudholt Motors Dodge and Plymouth Dealer on No. Grand

Shade-Sudholt Motors, Inc., dealer in Dodge and Plymouth cars, has opened a salesroom and service at 2922 North Grand boulevard.

The firm formerly was located at 4647 Page avenue as the E. R. Shade Sales and Service Co., Shade being president.



E. R. SHADE

With its removal to the North Grand boulevard address, Frank W. Sudholt has joined the firm. Shade is president of the company, and Sudholt is secretary and treasurer.

Shade has been in the automobile business for 25 years, the last six years as a dealer.



F. W. SUDHOLT

Sudholt has been manager of the Industrial Warehouse in East St. Louis for the past 13 years. This warehouse is operated for a number of automobile dealers and handles only the warehousing of cars.

Shade - Sudholt Motors has on display the complete line of Dodge and Plymouth cars.

The firm has equipped its building for full service and maintenance, and also will carry a large stock of Dodge and Plymouth parts.

DeSoto Reports Heavy Orders for Its Airflow Models

Orders on hand for immediate delivery of the new Airflow De Soto models already have reached 40 per cent of the total business done by the De Soto Motor Corporation in 12 months of last year, L. G. Peed, general sales manager, announces.

"Production is increasing steadily," Peed said. The way orders are piling up daily indicates that production will not catch up with orders until about May 1. This takes into account the heavy production schedule set for March.

"The combined retail sales of Plymouth and De Soto cars in the week ending Feb. 17 were 18 per cent ahead of the previous week and 112 per cent ahead of the comparable week last February.

"The growth of our retail outlets, which have increased amazingly since the presentation of our 1934 Airflow De Soto, establishes a new record for our company. Never before in De Soto history, not excluding the peak year of 1929, have we had as large a dealer organization. We have 60 per cent more dealers than a year ago.

Production of Reo's 1934 Flying Cloud Car To Begin on March 10

Ray DeVlieg, works manager of the Reo Motor Car Co., announces that production of the new 1934 Reo Flying Cloud, which will be announced soon, will start March 10.

He said that orders on hand were the largest in years.

Reo truck business is exceptionally good. In February truck shipments were more than three times those in February, 1933. For the year to date, truck shipments are up 138 per cent over 1933.

Buick Has Largest Payroll in 4 Years; On Multiple Shifts

The Buick Motor Co. is paying $1,750,000 a month to 14,500 employes, according to payroll information made public by Harlow H. Curtice, president and general manager.

The plants and departments, operating on multiple shifts, are teeming with activity not witnessed in four years. The payroll is the highest it has been in that period.

Meanwhile, the manufacturing divisions of Buick are coping with a heavy demand for immediate deliveries from all parts of the country. An average of three trainloads and 25 highway truck loads of new cars are leaving the Flint factories daily, destined for dealers' customers throughout the United States and abroad.

Shipments have kept pace with production, according to Curtice, averaging over 9000 cars a month since the first of the year. The company completed February with a total output of 18,438 units since the first of the year, and is carrying over a large bank of orders into March, in which a production of more than 10,000 units is scheduled.

Studebaker to Build Eight-Cylinder Engines For Use in Racing Cars

Production and sale of auto racing engines for Indianapolis and other speedway competitions is announced by Paul G. Hoffman, president of the Studebaker Sales Corporation.

"The success of Studebaker power plants in 1933 has practically forced us to build and sell racing motors," said Hoffman. "It will be remembered that seven of the first 12 cars to finish in that race were powered by Studebaker engines. Immediately racing drivers came to us with demands for these motors. So we're going to build and sell them."

An eight-cylinder racing motor which has the present Studebaker President motor as its base will be produced. This passenger car engine will be altered only slightly for racing. A higher compression ratio will be used and there will be a different high compression head. Four down-draft Stromberg carburetors will be used. A magneto, to eliminate carrying a battery, will be installed.

The engines will be of 250 cubic inch displacement and will produce about 150 horsepower. Otherwise the power plants will be practically stock.

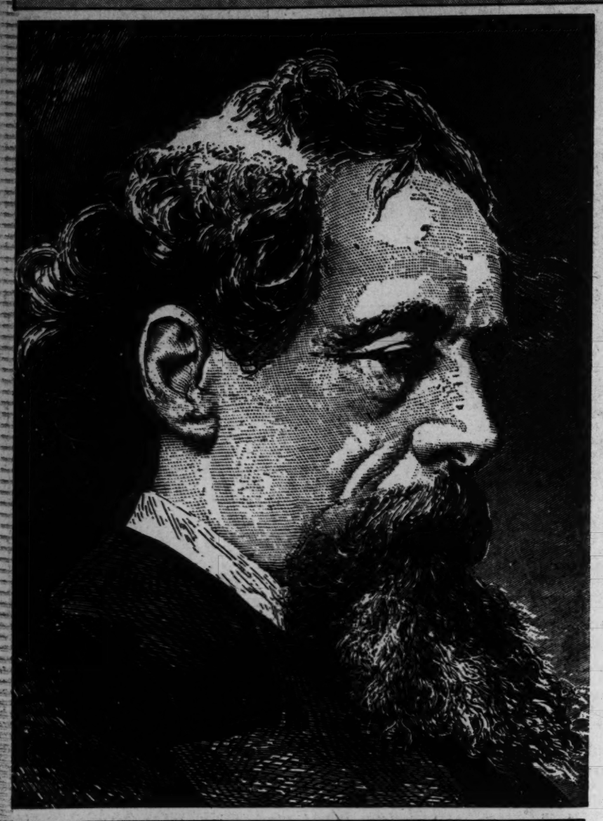
Truck Operators Of St. Louis District Organize 'Transmo Club'

A meeting was held by the truck operators of the St. Louis territory at the Jefferson Hotel Friday to organize The Transmo Club No. 1. The idea for this club was advanced by Frank E. Caughlin, of the Missouri Truck and Terminal Association, who acted as temporary chairman.

At this meeting the following were elected officers: C. F. Wellbacher, president; C. J. Kloake, first vice-president; Paul Steffan, second vice-president; William G. Eiben, secretary; George Atwood, treasurer; L. J. Sloan, sergeant-at-arms.

The idea of the club is to improve motor transportation practices. At the particular meeting, it was announced that the club already had 80 members. It was decided to hold a meeting every Friday

THE HITHERTO UNPUBLISHED MANUSCRIPT OF A MASTER WRITER



THE LIFE OF OUR LORD BY *CHARLES DICKENS*

Written for His Children in 1849 . . . . and Kept as a Precious Family Secret for 85 Years

In 1849 Charles Dickens wrote, for the teaching of his own children, "The Life of Our Lord." Himself devout, it was his wish to tell the story of the New Testament in terms so simple as to be clear even to the youngest of his children.

It was Dickens' wish, too, that the manuscript be held within the family so long as any of its members lived. This wish was respected. For 85 years the manuscript has been kept a closely guarded secret; it has never been published or exhibited. Only recently have restrictions upon publication been removed by the death of Sir Henry Fielding Dickens, last surviving child of the author.

The unprecedented sum of $210,000, or $15.00 a word, was paid for the publication rights alone, the manuscript remaining with the family.

First publication of this work by one of the greatest figures in English prose writing will be a literary event that could happen only once in a lifetime. "The Life of Our Lord" will appear in 14 daily installments.

Exclusively in St. Louis in the

POST-DISPATCH

BEGINNING TOMORROW

SP

PART SIX.

FLYERS 10TH

BOTH GOALS FOR ST. LOUIS ARE SCORED BY PADDON

Grant Announces Plans for Play-Offs In Association

Special to the Post-Dispatch.

KANSAS CITY, Mo., March 3. OFFICIAL announcement of the play-off plan for the American Hockey Association was made here late today by William F. Grant, president of the league.

The championship will be decided in a semifinal and final series in which the three top teams will participate. The second and third place teams will engage in the semifinals of two home and home games, and the first place team then will meet the winner of the semifinals.

Special to the Post-Dispatch.

TULSA, Ok., March 3.—Paddy Paddon, leading goal scorer of the American Hockey Association, counted twice for the St. Louis Flyers and gave them a 2 to 1 victory over the Tulsa Oilers here tonight before a crowd of 4000 persons.

It was the tenth triumph in the last 12 games for the St. Louis club and gave them a sweep of the three games which they played on the road this week, something almost unheard of in hockey.

Immediately after the contest the Flyers departed for St. Louis, where they are scheduled to oppose the Oklahoma City team at The Arena tomorrow night.

Two Points Out of Lead.

The victory left St. Louis but one game or two points behind the league leading Kansas City team and safely entrenched in second place by a margin of five games, or 10 points.

Although the Flyers had two men in the penalty box at one time, once during the first period, the Tulsa offensive was unable to click and it was St. Louis that held a lead of one goal at the end of the first 20 minutes.

The Flyers goal popped up after the two teams had battled evenly for three-fourths of the period. Rodden, new Tulsa center, lost the puck to McPherson in center ice and the Shrimp, Paddon and Hughes dashed into Tulsa territory, leaving two Oiler forwards out of the play. Shrimp bore in on Levine's right and cut loose a shot from a sharp angle. The puck glanced out and Paddon, who was waiting uncovered on Karakas' left, slapped it into the net before the goalie could get in position to block it.

Flyers' Defense Good.

The Oilers started an offensive in an effort to recover the lost ground, and Sonny Wakeford got through both St. Louis lines. Swen-

Continued on Page 3, Column 7.

WRA CO

A Real Derby Hope.

MIAMI, Fla., March 3. THE most talked-of horse in Miami today is Time Supply, which appears a sure winner of the Florida Derby, on all known form of the eligibles, and a real hope in the Kentucky Derby.

Hard-boiled critics like Vincent Treanor, Frank Ortell and veterans who have done little else than study race horses, agree that for once winter racing may produce a Kentucky Derby winner. Perhaps we should say once AGAIN, being mindful of the famous achievement of Black Gold.

Usually race experts expect horses that bloom in the winter to prove bloomers in the spring and summer. History bears them out in this. In Miami last year Charley O won the Florida derby, and his time was within a split-second of the track record. The best he could do in the Kentucky, even though he had been taken out of racing and rested for more than a month, was third. Since that time he has not done anything.

And this brings us to the case of Time Supply.

* * *

Not Overworked.

THE offspring of Time Maker-Surplice cannot be figured on the basis of the average winter-raced three-year-old. To begin

SPORTS SECTION — ST. LOUIS POST-DISPATCH

PART SIX. SUNDAY MORNING, MARCH 4, 1934. PAGES 1—4F

FLYERS DEFEAT TULSA, 2 TO 1; 10TH VICTORY IN 12 GAMES

CARDS' FIRST SQUAD DEPARTS FOR CAMP; BROWNS GO TODAY

BOTH GOALS FOR ST. LOUIS ARE SCORED BY PADDON

Grant Announces Plans for Play-Offs In Association

Special to the Post-Dispatch.

KANSAS CITY, Mo., March 3. OFFICIAL announcement of the play-off plan for the American Hockey Association was made here late today by William F. Grant, president of the league.

The championship will be decided in a semifinal and final series in which the three top teams will participate. The second and third place teams will engage in the semifinals of two home and home games, and the first place team then will meet the winner of the semifinals.

Special to the Post-Dispatch.

TULSA, Ok., March 3.—Paddy Paddon, leading goal scorer of the American Hockey Association, counted twice for the St. Louis Flyers and gave them a 2 to 1 victory over the Tulsa Oilers here tonight before a crowd of 4000 persons.

It was the tenth triumph in the last 12 games for the St. Louis club and gave them a sweep of the three games which they played on the road this week, something almost unheard of in hockey.

Immediately after the contest the Flyers departed for St. Louis, where they are scheduled to oppose the Oklahoma City team at The Arena tomorrow night.

Two Points Out of Lead.

The victory left St. Louis but one game or two points behind the league leading Kansas City team and safely entrenched in second place by a margin of five games, or 10 points.

Although the Flyers had two men in the penalty box at one time, once during the first period, the Tulsa offensive was unable to click and it was St. Louis that held a lead of one goal at the end of the first 20 minutes.

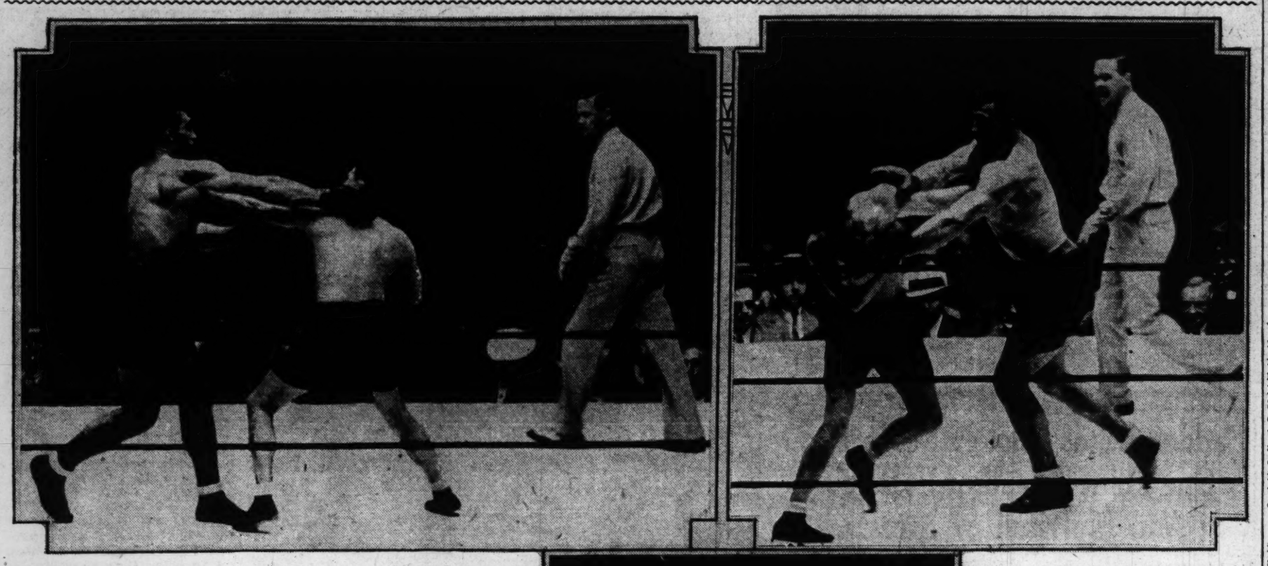
The Flyers goal popped up after the two teams had battled evenly for three-fourths of the period. Rodden, new Tulsa center, lost the puck to McPherson in center ice and the Shrimp, Paddon and Hughes dashed into Tulsa territory, leaving two Oiler forwards out of the play. Shrimp bore in on Levine's right and cut loose a shot from a sharp angle. The puck glanced out and Paddon, who was waiting uncovered on Karakas' left, slapped it into the net before the goalie could get in position to block it.

Flyers' Defense Good.

The Oilers started an offensive in an effort to recover the lost ground, and Sonny Wakeford got through both St. Louis lines. Swen-

Continued on Page 3, Column 7.

The Battle of Miami, or the Triumph of Brawn Over Brains



Three views of Primo Carnera's point victory over Tommy Loughran in which the Italian Giant retained his heavyweight boxing championship of the world in 15 rounds at Miami, Fla., Thursday. (left above) Loughran sneaking through Carnera's defense to land a blow on Primo's face. (right above) The champion overwhelming his smaller foe. (below) Loughran avoiding one of Carnera's swings which had all of the champion's 270 pounds behind it. Loughran weighed 184 pounds.

Butler Five Defeats Bears, 53 to 47: Kern, In Last Game, Stars

By James M. Gould.

Floyd Kern, former Clayton High School star and retiring captain of the Washington University basketball team, played one of the best games of his life, although the Bears lost to Butler, Missouri Valley champion, 53 to 47, in the final game of the season, last night at the Washington Field House.

Most of the season Kern has been off on his shooting, so it was not much of a surprise to his mates when he did not start in the contest. In the second half, Coach Don White gave Kern a chance to redeem himself, which he did by counting seven field goals, 16 points, during the 20 minutes.

Largely due to Kern's efforts, the Bears came from behind a 26 to 17 handicap at the half and finally managed to count 23 points while Butler was held to seven, to tie the score at 40-all. Here, Bob Mautz put Washington out in front with a long, side field goal, but Rissner tied it again with a goal for Butler.

Washington's attack fizzled in the waning minutes and Butler picked up to tally nine points to five for Washington.

The victory was Butler's ninth in 10 conference starts, its only defeat coming at the hands of Grinnell early in the season. Washington won four of its 10 Valley games and finished with a season record of seven victories and 12 defeats.

THE BOX SCORE

BUTLER (53).	FG.	FT.	Fls.	Pts.
Batts f	4	1	3	9
Rissner f	6	0	1	12
Jones f	0	0	0	0
Demarry c	6	0	1	12
Armstrong c	2	2	3	6
Baird g	4	2	1	10
Parrish g	2	0	4	4
Totals	24	5	13	53

WASHINGTON (47).	FG.	FT.	Fls.	Pts.
Mautz f	5	1	2	11
Kern f	7	2	0	16
Martintoni f	3	2	0	8
Maysack c	1	0	2	2
Williams c	1	0	0	2
Moller g	0	1	0	1
Marshall g	1	2	2	4
Droke g	0	3	1	3
Totals	18	11	7	47

Score at half: Butler 26, Washington 17. Officials: Orr, Iowa State, and Young, Illinois Wesleyan.

KIRKSVILLE FIVE AND COLUMBIA ARE FINALISTS

KIRKSVILLE, Mo., March 3.—Semifinal scores in the Northeast Missouri high school basketball tournament here were Columbia 25, Glasgow 22 and Kirksville 38, Canton 11.

MARQUETTE FIVE HANDS BILLIKENS THIRD STRAIGHT DEFEAT, 30-21

Special to the Post-Dispatch.

MILWAUKEE, March 3.—After putting up a toe to toe fight through the first half, Mike Nyikos' St. Louis University Billikens wilted in the second round here tonight and succumbed before a high-powered Marquette University quintet, 30 to 21.

It was St. Louis' third defeat in three nights, and Loyola is to be met at Chicago, Monday night, before the return home.

Superior ball-handling on the part of Marquette, including control of the center jump, and an unusually large number of missed shots tell the story of tonight's game. After the local Blue and Gold cagemen took an early 2 to 0 lead, Herb Fash's free toss and Arnie Arenz's short ringer put the Bills in front, 3 to 2, their only advantage of the game.

Marquette then romped to a 10 to 3 lead with Rubado, Mullen, Rasmusen and Kukla all tallying, only to have St. Louis spurt and tie the count on two goals by Charley Dirksen, one by Arenz and a free toss by Fash. The count was equaled again at 12-all, but the locals spun out a 15 to 12 edge to rest on at the intermission.

The Hilltoppers, playing without their high-scoring forward, Ray Morstadt, were more organized in the second half and hurried to a 24 to 14 lead before Coach Bill Chandler began shooting in the reserves. The Billikens were breaking faster in the last 10 minutes, but could not connect from the floor. Dirksen and Cochran added

Continued on Page 2, Column 5.

Cunningham Breaks Big Six Half Mile And One Mile Marks

By the Associated Press.

COLUMBIA, Mo., March 3.—Glenn Cunningham ran to new conference records in the mile and 880-yard races and led the Jayhawkers of the University of Kansas to victory in the Big Six indoor track and field carnival here tonight.

Cunningham also took a turn with the mile relay quartet which gave Kansas its decisive margin after a neck-and-neck battle with Oklahoma in the three-way scramble for the title the Sooners and Nebraska shared last year.

The point totals: Kansas, 41.4; Oklahoma, 35.3; Nebraska, 22.25; Iowa State, 17.5; Kansas State, 8.85; Missouri, 6.5.

Cunningham never was challenged in winning the mile and half-mile runs far below his best times for those distances, but good enough to better the conference indoor mark.

Betters Own Mark.

He ran the mile in 4:20.3, clipping 1½ seconds off the mark he set last year in bettering by one-tenth of a second the record he first knocked off as a sophomore two years ago. He thus broke the mile record in all three Big Six indoor meets in which he participated.

Cunningham's half-mile time was 1:57.8. The former record for the 880-yard run was 1:59.7 by Bob Ostergaard of Nebraska in 1931. The Kansas captain was timed at 52 seconds flat in anchoring the Jayhawk relay team which beat Oklahoma in their duel.

Heye Lambertus, Nebraska's National A. A. U. champion timber-topper, cleared five hurdles in the 60-yard low barrier event twice in 6.8 seconds, lopping two-tenths of a second of the record established by Bob Hager of Iowa State and equaled by Lambertus in both the last two conference indoor meets.

Lambertus Equals World Mark.

Lambertus was clocked at the same time in the semifinals and finals, and coaches expressed the opinion that his mark equaled the world record for the "hybrid" distance, which is sometimes run with only four hurdles.

Cunningham and Lambertus were the only creators of new records, but Bart Ward of Oklahoma played a star role by winning the quarter-mile dash for the third straight year, taking the broad jump to score a "double" and, in the relay, cutting down the advantage Theno Graves turned over to Cunningham on the final quarter.

Kansas won six first places, Oklahoma four and Nebraska two in the 12 events.

SUMMARIES

MILE RUN—Won by Cunningham, Kansas; second, Lochner, Oklahoma; third, Landon, Kansas State; fourth, Hardy, Missouri. Time, 4m. 20.3s (new Big Six indoor record).

60-YARD DASH—Won by Hall, Kansas; second, Lambertus, Nebraska; third, Cox, Oklahoma; fourth, Cooley, Missouri. Time, 6.2s.

SHOT PUT—Won by Dees, Kansas (48 ft. 3 in.); second, Gilles, Oklahoma (46 ft. 9 in.); third, Rist, Nebraska (44 ft. 10¾ in.); fourth, Beach, Kansas (42 ft. 3½ in.)

TWO-MILE RUN—Won by Lochner, Oklahoma; second, Landon, Kansas State; third, Storey, Nebraska; fourth, Cleveland, Oklahoma. Time, 9m. 45.1s.

BROAD JUMP—Won by Ward, Oklahoma (23 ft. 7 in.); second, Hall, Kansas (23 ft. 4 in.); third, Coffman, Kansas (22 ft. 10 in.); fourth, Pitts, Kansas (22 ft. 2 in.).

880-YARD RUN—Won by Cunningham, Kansas; second, Guse, Iowa State; third, Chisholm, Iowa State; fourth, Dean McNeal, Kansas State. Time, 1m. 57.8s. (New Big Six indoor record).

60-YARD LOW HURDLES—Won by Lambertus, Nebraska; second, Dohrman, Nebraska; third, Knappenberger, Kansas State; fourth, Burke, Oklahoma. Time, 6.8 seconds. (New Big Six in-

Continued on Page 3, Column 3.

HALLAHAN AND HAINES, IN CAMP, PREDICT GOOD YEAR FOR BIRDS

By J. Roy Stockton
Of the Post-Dispatch Sport Staff.

BRADENTON, Fla., March 3.—Jess "Pop" Haines and "Wild Bill" Hallahan, who have played prominent parts in Cardinal drives to pennants, are here awaiting the first contingent of Redbirds, scheduled to start spring training Monday morning, and they agree that the St. Louis National League club has a splendid chance to win this year in one of the hottest flag races John Heydler's league has ever seen.

"It's hard to pick the way they're going to finish," Haines declared. "Who's the toughest? Well, don't overlook that Chicago club. It will be plenty tough."

"Ain't you right," Hallahan agreed. "Look at that power in the outfield—Stephenson, Klein, Herman and Cuyler. And I'm looking for Herman to come back and have a good year again. But don't forget we have a smart chance ourselves. We lost last year because—well, I guess because it just wasn't our year. And then we didn't get that extra base hit where we needed it. But give us another right-handed hitter and the extra power will put us over. Jim Collins is due for a great season. He never has played as good as he can. And watch Medwick. I believe he'll be the best outfielder in the league."

"If Mancuso Is So Sick—"

"Pittsburgh won't be soft," Haines interrupted. "Not that they were soft for us last season, but I mean they'll be tougher for all the clubs this year. I don't know who'll play second, but they'll be hard to beat. And New York has a good ball club."

"Terry will have his troubles, though, Jess," Hallahan suggested, "if Gus Mancuso is as sick as I hear he is. They tell me he won't be able to work for a month and maybe he'll be weak all year. Can you imagine what that can do to the pitching staff? Those New York pitchers have lots of confidence in Gus. Somebody will crack one with Gus out of there and the pitcher won't have any more confidence. Last season they didn't even want Gus to take time out when he had a broken finger."

Haines, who yielded only two and a fraction earned runs a game, winning nine and losing six for the Cards of 1933, is in excellent condition and so is Hallahan, who won 16 and lost 13 for the club that finished fifth.

Hallahan 10 Pounds Lighter.

"My arm never felt better," Bill told the writer. "I've been here for two weeks, running around the park, and in the last few days I've thrown hard enough to know that the old wing is perfect. I expect to have a good year and I think we have a great chance to win. We'll start off with a different spirit. The club got down last season and couldn't brace. How about Frisch? Well, I think he ought to make one of the game's greatest managers, with his background. You know, he was the game's greatest second-baseman and he served under John McGraw as he was learning the game. You couldn't beat that combination."

Hallahan is a bit lighter than he

Continued on Page 2, Column 5.

FRISCH AND HORNSBY IN FIRST FULL SEASONS AS MANAGERS OF CLUBS

By W. J. McGoogan

A squad of Cardinal players in charge of Frank Frisch, manager, left Union Station yesterday afternoon bound for Bradenton, Fla., where the club is scheduled to open its spring training tomorrow. By this evening both St. Louis' major league teams will have started the move south, for a squad of Browns is scheduled to depart this afternoon in charge of Willis E. Johnson, secretary.

Bill Walker, southpaw pitcher, was the only player considered regular who went with Frisch. The rest of the party was composed of recruit Pitchers Robert Klinger and Ed Greer, Coach Clyde Wares and Secretary Clarence Lloyd. In addition Luke Bucklin, a pitcher attached to the Springfield, Mo., team and Ira Smith, Rochester hurler, entrained for the purpose of pitching in batting practice and picking up experience in the big league way of doing things.

Four Men Unsigned.

Frisch said there was no change in the status of those who had not signed contracts up to the time of his departure. They are Pitchers Flint Rhem and Paul Dean, Outfielders George Watkins and Ernie Orsatti.

Rhem and Paul Dean are due in Bradenton Monday and will not be classed as holdouts unless they fail to appear by that time, while Watkins and Orsatti are scheduled to report with the second squad Friday. Rhem frequently does not send in his contract but takes it to camp with him, while Paul Dean seems to be set for an argument before he signs.

Branch Rickey, vice-president and general manager of the club, started for Bradenton by motor Thursday noon, and Sam Breadon, president, departed by automobile yesterday. It is likely that contract difficulties will all be ironed out at Bradenton, although the Cardinal officials did not seem to be worried about holdouts and their attitude indicated the players could either sign or not, as they saw fit.

Frisch Satisfied With Squad.

Frisch made no prediction before he left as to what the Cardinals would do in the pennant race, but stated that he was well pleased with his squad and thought the team would give a good account of itself in the difficult campaign which he anticipates in the National League during the coming season.

Jack Rothrock and Joe Medwick, Cardinal outfielders, are the only two players in St. Louis who are scheduled to leave with the "second squad," and they likely will depart Wednesday. Otherwise there will be no concerted movement from here, as the other players have merely been ordered to be in Bradenton by next Friday.

First Game March 14.

The Cardinals' first exhibition game is scheduled with the New York Giants at Bradenton on March 14 and from then until April 8, they play 21 games in Florida, then jump north to St. Louis to begin a five-game spring series with the Browns at Sportsman's Park, which will precede the opening of the major league season.

In addition to the Giants, the Cardinals play the Athletics, Phillies, Braves, Red Sox, Detroit, Yankees and Cincinnati in Florida, as well as Rochester and Columbus, Cardinal farm teams of the International League and American Association, respectively.

Four Brownies to Depart.

With Willis Johnson will go Brownie Pitchers Hank McDonald and Edward J. Baecht; Outfielder George Puccinelli, and Third Baseman Harland Clift; Trainer Doc White and Scout Ray Cahill.

Rogers Hornsby, manager, will join the club at West Palm Beach, after a journey from Hot Springs, Ark., where he has been teaching in

Continued on Page 3, Column 8.

BROWNIES, IN CAMP, THINK TEAM WILL BE MUCH IMPROVED

By John E. Wray.
Sports Editor of the Post-Dispatch.

WEST PALM BEACH, Fla., March 3.—There will be a new spirit on the Browns, this year, to judge from remarks by members of the advance guard now at the local training camp.

"We have an improved team, a different management and additions to the playing strength which ought to help the Browns make a much better showing this year," was the opinion voiced by Sam West, named a member of the American League's all-star team last year, a view that was indorsed by Irving Burns and Pitcher Hadley, the other members of the early arriving squad.

Of the three players here, Hadley and Burns are from Massachusetts, West from Rule, Tex. They deferred their first workouts until Monday, when the first regular squad is expected to arrive. The wives of all three players, now here, came with them.

Pitching Looks Good, West Says.

"We were in a terrible fix last year, due to a shortage of players on the roster," commented West. "This year the team appears sound everywhere, with plenty of replacements. Looks like the pitching ought to rank high. Our outfield includes some fine players and should hit well."

"If Scharein can come back to his third base form of two years ago with the Browns, or the new infielders come through, the defense will be complete.

"With a hitting punch, the club ought to do right smart against even the more favored teams."

West thinks the Washington club, the Yanks and the Tigers, will cause trouble.

Warns About Red Sox.

"But those Red Sox—look out for them," he warned. "That team is just what I heard a radio speaker say about it the other day. If things go well it can finish first—or it can finish last, if things go wrong."

"But I don't figure things can break very wrong with a team that has pitchers like Grove, Walberg, Rhodes and Weiland on its list, with Ostermueller of Rochester last year, as an almost sure prospect to make the first string pitching staff and with veterans like Pipgras and Pennock in the background. This fellow Rhodes is good enough for any club in my opinion."

If the Boston team can step up it's hitting, "Bucky C. Harris is likely to surprise the league yet."

Burns Expects Better Season.

Hadley, the Browns "iron man" of 1933, thinks the new deal will help the Browns greatly and incidentally help his own showing, due

Continued on Page 3, Column 8.

WRAY'S COLUMN

A Real Derby Hope.

MIAMI, Fla., March 3.

THE most talked-of horse in Miami today is Time Supply, which appears a sure winner of the Florida Derby, on all known form of the eligibles, and a real hope in the Kentucky Derby.

Hard-boiled critics like Vincent Treanor, Frank Ortell and veterans who have done little else than study race horses, agree that for once winter racing may produce a Kentucky Derby winner. Perhaps we should say once AGAIN, being mindful of the famous achievement of Black Gold.

Usually race experts expect horses that bloom in the winter to prove bloomers in the spring and summer. History bears them out in this. In Miami last year Charley O won the Florida derby, and his time was within a split-second of the track record. The best he could do in the Kentucky, even though he had been taken out of racing and rested for more than a month, was third. Since that time he has not done anything.

And this brings us to the case of Time Supply.

* * *

Not Overworked.

THE offspring of Time Maker-Surplice cannot be figured on the basis of the average winter-raced three-year-old. To begin with, as a juvenile he was only sent to the post five times, the first occasion being as late as Sept. 27.

His last race as a two-year-old was Nov. 8 in the Pimlico Handicap, in which he ran second. His two-year-old record for the five starts included three firsts and second—fair enough considering that he faced good horses.

This year he was not sent to the post until Feb. 3, when he won the Hialeah Stakes, covering the six furlongs in 1:11 2-5. His only other start this year was in the Bahama Handicap and in this race he displayed his real quality, winning a seven-eighths-mile event in 1:23, only one-fifth of a second over the track record. He carried 122 pounds and he won as he pleased.

* * *

Meade Not Available.

THUS Time Supply has been raced only seven times and has won five of his starts, finished second once and out of the money on only one occasion. That was the time Don Meade did not have the mount. Unfortunately, Don Meade, being under contract to Col. E. R. Bradley, will not have the mount on Time Supply in the Kentucky classic.

Don't let that discourage you.

Continued on Page 2, Column 7.

President of Creighton Says "Big Time Football" Is Crooked

By the Associated Press.

OMAHA, Neb., March 3.—Rev. Patrick J. Mahan, S. J., president of Creighton University, believes "'big time football' is crooked."

In a copyrighted article appearing in the current Creighton Alumnus, official organ of the school's alumni association, Father Mahan wrote:

"I am convinced, and reasonably so, that no regular player is on a 'big team' without being paid. He does not, out of his own pocket pay for his tuition, fees, board and lodgings. Yet authorities of universities decry the subsidizing of athletics.

"If you sit in at a crooked game, you must be crooked if you expect to win. Creighton is not going to be crooked. 'Big time football' is crooked."

Father Mahan, who came to Creighton from Loyola University of Chicago, asserted that if presidents of the universities where "big time" teams are gathered are ignorant "of these corrupting conditions, it is because they want to be."

Parts of the president's article analyzed replies received to a questionnaire recently mailed to all alumni by the association. An analysis of the replies, which dealt in part with the conditions in the Creighton athletic department, is protected by copyright and cannot be reproduced.

Creighton, a member of the Missouri Valley Conference, recently signed Eddie Hickey, an alumnus, to succeed Arthur Stark, who resigned, as head football coach.

CARNERA'S EXTREME SIZE ALIENATES CROWD'S SYMPATHY

OFFICIALS ALSO WATCH PRIMO FOR TECHNICAL RULE VIOLATIONS

By John E. Wray.
Sports Editor of the Post-Dispatch.

WEST PALM BEACH, Fla., March 3.—Size has it handicaps.

This thing of being a man mountain is not what it's cracked up to be. Ask Primo Carnera, the world's heavyweight boxing champion.

There's no sympathy for the big man—the little fellow gets it all. Outweighing all his worth-while foes from 50 to 80 pounds, there isn't a chance for Carnera to defend his title and have the crowd's sympathy. That's all for the underdog.

"Big bum" was the most friendly word he heard when he launched his first tour of the United States, and after the Loughran fight at Miami Thursday, in which he all but took the little man apart, all he heard when he left the ring was "you're a fine champion, you big bum."

That isn't the only angle. Official as well as public sympathy is apt to be with the little man. The smaller fellow can get away with anything. The big man doesn't dare to make many mistakes, or out he goes.

When you consider, in addition to all this, that the big fellow earns what might be called chicken feed, the man mountain's life is not such a happy one.

An Undesirable Alien?

In one sense, our present champion is an alien, undesirable. While he was still new, his freakish build, his enormous feet and those wolf fangs which he shows when he fights, were novelties that drew cash.

Primo's size is no longer a novelty, and since it has been demonstrated that he is not a man-killer in the ring, despite his fearsome appearance, public interest is now assessing him merely on his fighting merits. And on this ground he is still unconvincing to many.

Because, with all his size, he can't put opponents away, he is being discredited. Add the fact that he is foreign born and it explains his undesirability to most fans.

Give the Devil His Due.

It seems to have been pretty well demonstrated that Carnera is champion solely because he is too big to be bothered by the blows of any of the candidates of today.

Still, so long as the rules of the ring do not limit weight, he will have to be given credit for his superiority even though Beef is at the bottom of it.

The public would like to see Primo arrayed against a Jack Dempsey. Then the extreme of Beef and of Punch would meet. And that would be one case in which the betting would favor the good little man over the good big one.

Spare Us, Mr. Promoter.

It's time for promoters of championship ring shows to give the public a little attention. We crave relief from the preliminary programs usually found preceding title matches.

Often there are half a dozen events scheduled before the title event. And nearly always these are just so much tripe. Custom disposes things so that the sparring partners of both camps are pitted against one another. It's just one way of helping to pay off the boys for their labor with the principals.

It's nice for the partners, but rough on the public as a rule.

Only occasionally is a really good preliminary scrap on a title fight card. The public would be content with two good preliminaries and dispense with the others. It would rather view the parade of challengers, champions and famous ring men, than see the average curtain raiser.

The best way to handle the title fight situation would be to bill the big event at 9 o'clock, following say two preliminaries. If any persons were interested in semiwindups and secondary features, they would be willing to remain after the championship.

The New Southern Idol.

Joe Knight is being billed as the boy who will make the South forget young Stribling.

But there are those who think differently. One of them is Harry Graham, Miami referee, who was third man in the ring when Knight and Maxie Rosenbloom fought for the title.

"I couldn't see Knight as a champion," commented Graham to this writer. "He has a fault that always will make him unpopular with those who know real fighting. He leads and grabs. You can't make him keep fighting—at least, I couldn't, and I got myself disliked for trying to."

(Harry was suspended for 30 days by the Florida Commission after the title bout.)

"The truth is that Knight has a real punch and could be made a dangerous fighter. But his bad ring habits, as shown against Rosenbloom, will present his going far, unless he changes."

Stillman's Chance.

Frank Bachmann, manager of Maxie Rosenbloom, is watching Al Stillman's fights closely. Frank wants Stillman to beat Natie Brown and then whip Joe Knight. That would mean a championship match with Maxie Rosenbloom.

Bachmann thinks a record like that would put Stillman across, even in New York, for a championship shot.

From here it looks as though Knight would be a better title attraction in New York than Al Maxey could always come back and pick up Stillman for a bout, provided he beat Knight.

Perhaps Rosey doesn't like Knight's southpaw delivery any too well. In fact, Bachmann has hinted that southpaws, like polecats, ought to do all their scrapping among themselves.

Both are so difficult for outsiders to handle.

Here's Hoping—*Hornsby and Frisch Start First Full Season*



BEAUMONT WINS SWIMMING MEET; ROOSEVELT 2D

Only one new record was broken as Beaumont won the second annual City High School League swimming meet with 35 points at Wilson Pool, Washington University last night. Roosevelt with 28, was second. Cleveland was third with 22 points. Soldan, fourth with 11 points and McKinley and Central each had five points.

The lone mark to go by the boards was that in the 50-yard free style, which O. Liston swam in 27.6 seconds, one second under the mark set up by Herb Buchman, last year. In addition, a new mark set by J. Shaw of Cleveland in the preliminaries in the 100-yard back stroke of 1:15.2 was allowed to stand. The old record, set by Herb Buchman of Cleveland, was 1:15.4.

Liston of Beaumont was the only swimmer to get two firsts, winning the fancy diving in addition to the 50-yard free style.

The summaries:

200-YARD RELAY—Won by Soldan (M. Harris, W. Wright, J. Lower, H. Sherman); Beaumont, second; Cleveland, third; McKinley, fourth. Time, 1m. 55s (ties old record set by Cleveland).

100-YARD BREAST STROKE—Won by J. Ritchey, Roosevelt; J. Mayer, Beaumont, second; A. Matthews, Beaumont, third; B. Reichardt, Roosevelt, fourth. Time, 1m. 20 2-5s.

50-YARD FREE STYLE—Won by O. Liston, Beaumont; R. Hatley, McKinley, second; C. Muehlhauser, Roosevelt, third; C. Rasche, Beaumont, fourth. Time, 27.6s. (New record; old record set of 28.6s by Henry Kloth, Beaumont.)

220-YARD FREE STYLE—Won by F. Benson, Roosevelt; R. Ray, Beaumont, second; T. Losse, Roosevelt, third; E. Gerber, Beaumont, fourth. Time, 2m. 46.6s.

100-YARD BACK STROKE—Won by J. Shaw, Cleveland; E. Bremer, Central, second; A. Papemiller, Beaumont, third; J. Giblin, Soldan, fourth. Time, 1m. 16.9s. (Shaw broke old record of 1m. 15.4s set by Herb Buchman of Cleveland, with a time of 1m. 15.2s in preliminaries.)

100-YARD FREE STYLE—Won by C. Muehlhauser, Roosevelt; C. Rasche, Beaumont, second; H. Sherman, Soldan, third; A. Stahne, Roosevelt, fourth. Time, 1m. 4.8s.

FANCY DIVING—Won by O. Liston, Beaumont, 68.84 points; N. Bergauer, Cleveland, second, 63.70 points; F. Woolsey, Cleveland, third, 53.62 points; C. Mory, Roosevelt, fourth, 50.52 points.

150-YARD MEDLEY RELAY—Won by Cleveland (J. Shaw, N. Bergauer, R. Tongay); Roosevelt, second; Beaumont, third; Cleveland, fourth. Time, 1:36.5.

PRINCIPIA FIVE WINS CONSOLATION HONORS OF BASKET TOURNEY

Special to the Post-Dispatch.

MOBERLY, Mo., March 3.—The Principia of St. Louis won the consolation championship of the fifth annual Missouri Junior College Conference basketball tournament here tonight by defeating Central Wesleyan, 40 to 30.

The Hannibal-La Grange Trojans defeated Wentworth, 44 to 34, to win the tournament championship for 1934. The score was tied 20 to 20, at the half. Ferrell, Trojan forward, was the star of the game, accounting for 22 points.

Flat River defeated Moberly's Greyhounds, 31 to 22, to take third place in the meet, in which eight of 10 teams in the conference competed.

The score:

CENTRAL WESLEYAN (30).	G.	FT.	F.	THE PRINCIPIA (40).	G.	FT.	F.
Polyer f	3	1	1	Tullis f	5	0	0
Shriner f	0	0	0	Thomas f	4	0	3
Kruger c	4	1	2	Kuerman c	4	0	0
Rieke g	1	2	1	Brannigar g	0	0	1
Craft g	1	2	1	Conklin g	2	0	2
Kerrr f	3	3	0	Roech c	0	0	0
Wilk'ing f	0	0	0	Britt f	0	0	0
Miller g	0	0	2	Allison c	0	0	0
				Chilmbeck g	4	2	1
Totals	12	6	7	Totals	19	2	7

Paddon Leads Hockey Scorers, One Point Ahead of Palangio And Mulvihill of Kansas City

By the Associated Press.

KANSAS CITY, Mo., March 3.—Paddy Paddon of St. Louis, by a one-point margin, clung tenaciously to his newly-acquired American Hockey Association individual scoring lead today, although he was held to a gain of one assist during the week's play.

Compilations of scores made in all games played this week, including those of Friday night, credit the Flyer with 18 goals and 9 assists, or 27 points.

One point in arrear of the leagueleader were a teammate, Pete Palangio, and Ollie Mulvihill of Kansas City, each with 26 points. Mulvihill went on a scoring spree in a game with Tulsa Friday night and scored three goals and an assist. He now is credited with 22 goals and four assists. Palangio sank two goals in a game with the Oklahoma City Warriors Friday night, and an assist made earlier in the week, increased his total to 26 points also.

Des Jardins Moves Up.

Vic Des Jardins of Tulsa, coming along rapidly the last few weeks, sank three goals during the week to run his batting average up to 16 goals and 8 assists.

Mulvihill, however, regained possession of the league's goal-scoring honors, his total of 22 being four more than the 18 recorded for Paddon.

Mickey Murray of St. Louis, again headed the goalers with a percentage of .943, followed in second place by Sammy "Porky" Levine of Kansas City, with .939. Mike Karakas of Tulsa, climbed ahead of Vern Turner of Oklahoma City. Karakas is now in third place with .933 and Turner last with .927.

Big Bob Still Bad.

Bob Hughes of Tulsa continued his "bad man" ways, adding six minutes to his total of time spent in the penalty box. Altogether for the season so far he has spent 93 minutes in the "cooler." Leo Carbol of St. Louis was on his good behavior during the week and was not penalized. He has spent 57 minutes in the box.

On the fourth rung of the scoring ladder was Bobby Burns of Oklahoma City, with 22 points. In fifth place was MacKenzie of Kansas City, with 21.

How other leading scorers stand: Sixth—Rousseau and Wakeford, both of Tulsa, 20 points; seventh—Scott, Oklahoma City, and McPherson, St. Louis, 19; eighth—O. Hansen, Oklahoma City, 18; ninth—Clark, Oklahoma City; Halderson, Tulsa, and Gordon, Kansas City, 17; tenth—Healey and E. Hansen, both of Kansas City, 16.

Sugar Creeks to Play Y. M. H. A.

One of the most important rounds of games of the season will be played in the St. Louis Basketball Association at Maplewood High School tonight when the Wolfs meet the Golubs and the Sugar Creeks tangle with the Y. M. H. A. in two features of a three-game program.

The third contest is an especially arranged meeting between the Holy Family and St. Luke's Church teams, between which considerable rivalry exists as the first named quintet is made up of former McBride High players and St. Luke's of ex-C. B. C. stars.

Holy Family reached the semi-finals of the recent Post-Dispatch tournament and St. Luke's went to the quarter-finals. This game will start at 7 o'clock.

League standing:

TEAM.	W.	L.	Pct.
Wolfs	3	0	1000
Sugar Creeks	2	0	1000
Golubs	2	1	.667
Y. M. H. A.	1	1	.667
Sly-Nose	1	2	.333
Delugach	0	3	.000

MAYOR SETS MARCH 14 AS "PEP DAY" FOR BIG A. A. U. BOXING TOURNEY

Mayor Dickmann, who has shown enthusiasm for the tournament in a letter, has designated Wednesday, March 14, for the big pep rally in connection with the National Senior A. A. U. Boxing Championships to be held at the Arena on April 4, 5 and 6.

This announcement was made yesterday by Charles J. Gevecker, president of the Western A. A. U., at a meeting of the organization, which is plugging away to put the title classic over the top. Gevecker said the date was assigned by the Mayor following the visit of an A. A. U. committee during the week, at which the entire setup was laid before the city's chief executive.

DERRINGER SIGNS CINCINNATI CONTRACT

By the Associated Press.

CINCINNATI, March 3.—Paul Derringer, big right handed hurler, came to terms with the Cincinnati baseball club today and signed his contract, L. S. Mitchell, general manager, announced. Derringer will report at Tampa Monday.

BASKETBALL SCORES

LOCAL.

Butler 53, Washington U. 47.
Marquette 30, St. Louis U. 21.

EMPLOYED BOYS' LEAGUE.

Wurtzo 34, Wilderness 33.
Nitz 18, Tigers 5.
First Nationals 34, Trojans 16.
Thomas Dunn Memorial 16, Comets 12.

AD EAST

EAST.

Yale 38, Brown, 26.
New York 34, City College, New York, 18.
Washington 35, Delaware 20.
Dartmouth 46, Harvard 28.
Muhlenberg 44, Lehigh Valley 30.
Union 48, Rensselaer Polytechnic Institute 33.
Albright 42, Drexel 22.
Lehigh 32, Lafayette 29.
Thiel 40, Grove City 27.
Rochester 27, Hamilton 21.
Syracuse 36, Colgate 23.
West Virginia 57, Bucknell 18.
Pittsburgh 38, Temple 34.
Williams 37, Amherst 27.
Baltimore University 34, Manhattan 32.
Franklin-Marshall 49, Ursinus 37.
Cornell 36, Princeton 27.
Indiana Teachers 55, Millersville Teachers 42.
Pennsylvania 29, Columbia 24.
Rutgers 35, Penn State 34.

MIDDLE WEST.

Mankato Teacher 38, St. Cloud Teachers 37.
Joliet 25, Concordia 21.
Notre Dame 33, Ohio State 31.
Cornell 43, Monmouth 25.
Western Illinois Teachers 36, Shurtleff 23.
Loyola (Chicago) 36, Detroit 23.

BIG TEN.

Northwestern 30, Chicago 22.
Purdue 35, Indiana 28.

SOUTH.

Miss. College 43, Erskine 28.
Rice Institute 28, Baylor 32.
Washington-Lee 30, Duke 29.
Western Kentucky 31, Louisville 27.
Central Oklahoma Teachers 44, Northwestern Oklahoma Teachers 31.
Creighton 46, Oklahoma A. and M. 27.
Texas 27, Texas A. and M. 25.

COLORADO TEACHERS.

Colorado Teachers 35, Colorado College 23.

ILLINOIS CATHOLIC TOURNEY.

Galesburg 32, Central Catholic (East St. Louis) 23.
Jacksonville 16, Bloomington 13.
Notre College 56, Lockhaven Tech 45.
St. Teresa (Decatur) 34, St. Patrick (Kankakee) 23 (consolations).
St. Mary (Melrose) 21, St. Joseph (Cuba) 22 (consolations).

QUARTER-FINAL.

Quincy Academy 23, Spalding (Peoria) 19.

ILLINOIS HIGH SCHOOLS.

East Moline 41, Rock Island 28.

FAR WEST.

Oregon 24, Oregon State 21.
Wyoming 43, Colorado Mines 16.
Montana 31, Montana State College 22.

College Sports

BOXING.

Army 4, Western Maryland 4.
Coast Guard Academy 4½, Yale 3½.
Maryland 4½, Penn State 3½.

SWIMMING.

Michigan 50, Illinois 34.
Huntington Y. M. C. A. 43½, Indiana 42½.
Franklin-Marshall 42, Johns Hopkins 29.
Nebraska 58, Grinnell 28.
Pennsylvania 44, Columbia 27.

WRESTLING.

Tufts 33, Army 13.
Lehigh 21, Pennsylvania 3.
Penn State 24, Johns Hopkins 0.

TILDEN TROUPE RETURNS FRIDAY WITH COCHET AND MARTIN PLAA

By Davison Obear.

Martin Plaa, French professional tennis player now touring this country with Henri Cochet, his fellow compatriot, and the Americans, William T. Tilden and Ellsworth Vines, has already proven that he can play the game as well as teach it. Plaa has been the coach of the French tennis team which held the supremacy in Davis Cup play for seven years.

Along with his professional instruction, Plaa has won many matches in Europe. Prior to the time when Cochet deserted the amateur ranks, Plaa held the professional championship of all Europe. His style of play stresses sound ground strokes and back court play. He goes to the net only for a "kill" shot after he has forced his opponent out of position.

Plaa is fast establising himself as a favorite with American tennis fans, judging from the enthusiasm manifested in New York, Boston, Montreal and other cities where the Franco-American matches are being played.

Troupe Here This Week-End.

The four professional stars will play at the Arena here next Friday and Saturday, March 9 and 10. On the first night, Plaa will meet Tilden, while Cochet plays Vines. A doubles match with the Americans against the French will follow the singles. The Saturday schedule brings Vines against Plaa and Cochet against Tilden. The team winning the best three out of five matches will be the winner of the St. Louis series.

Dr. Frank E. Diekneite, referee, announced that Ted Baehr and Ike Macy would serve as umpires, with Vernon Tietjen as alternate. The linesmen selected were Chardes McMillin, McNeill Smith, Herbert Weinstock, Charles Barnes, Wray Brown, Dr. J. Forrest Ailworth, Karl P. Kaufmann, J. H. Witherspoon, Donald J. Beebe, Woodward Brown, Dr. Edgar M. Carson, Russell Hadden, Reginald Hartnett, Dr. Ray Hollinshead, Elmer Koster, John E. Mooney, William Proffitt, Sidney Smith and Leo F. Boldenweck.

Special ticket prices have been made for high school and grammar school students and Scouts. The prices will be 55 cents for one night and 90 cents for both nights.

College students presenting student tax coupons and public park players with 1933 permits will be admitted for 75 cents for one night and $1.35 for both nights.

Regular reserved seat prices are $2.30 for boxes and special floor seats, $2.20, $1.65 and $1.10 for balcony seats. Tickets are on sale at the Coronado Hotel, sporting goods stores and at the office of Karl Hodge, 904 Security Building.

HALLAHAN, HAINES, IN CAMP, PREDICT A GOOD YEAR FOR BIRDS

Continued From Page One.

was last spring. In 1933 he weighed in at 189 on opening day at Bradenton but he stepped on the scales today and his weight was 178 pounds.

"You Can Fool a Batter."

Bill by the way is still a bachelor one of the few of the old Cardinals to stay that way.

"Oh I don't know" Bill blushed. "I guess I have enough trouble with the right and left handed hitters. Or maybe I'd better put it another way. 'I guess it's harder to fool a girl than it is to fool the hitters. Maybe some day though. Understand I'm not a woman hater. No, sir."

Other members of the Cardinal family here are Dr. Harrison Weaver, the club trainer; Jim Winford, pitcher, and Charley Gelbert, the great shortstop, now on the voluntarily retired list. Charley reports encouraging improvement in his leg—he suffered an accidental gunshot wound while hunting in November, 1933—and he expects to play big league baseball before the 1934 season is very old.

MARQUETTE FIVE BEATS BILLIKENS BY 30 TO 21 SCORE

Continued From Page One.

a pair of dazzlers from the corner in the last three minutes but, of course, these were not enough to close the gap.

With Cochran bottled up, Dirksen was the outstanding man for St. Louis, both in scoring and in floor work. Kukla, the Marquette center, was high point man of the night with 13 points, besides playing an excellent floor game. It was a remarkably clean battle.

The lineups and summary:

MARQUETTE.	FG.	FT.	P.
Gerrythka (C.) rf	2	0	4
Rasmussen lf	3	0	6
Kumar lf	0	0	0
Kukla c	6	1	13
Eubada rg	2	0	4
Blank rg	0	0	0
Muller (C.) lg	1	1	3
Totals	14	3	4
ST. LOUIS U.	FG.	FT.	P.
Cochran rf	2	0	4
Connors rf	0	0	0
Dirksen lf	4	0	8
Pash c	0	0	0
Hoffman c	0	0	0
Arenz rg	2	0	4
Finnigan lg	1	0	2
Prue (C.) lg	0	0	0
Totals	9	3	5

Officials: Referee—H. C. Warren (Chicago). Umpire—Paddy Driscoll (Northwestern).

Natie Brown, Al Stillman's Next Opponent, Is Rated as "New Deal Heavyweight" by Billy McCarney

His "new deal heavyweight." That's what Billy McCarney, his manager, calls Natie Brown, Washington, D. C., heavyweight, with whom McCarney will arrive in St. Louis early tomorrow for Natie's 10-round punchfest with Al Stillman of St. Louis in the Coliseum ring Wednesday night. The bout heads a program of four fights comprising 34 scheduled rounds of action arranged by Eddie Byrne, matchmaker for the Jackson Jr. Post of the American Legion.

Highly respected in St. Louis as he is every other place where boxing is known, chiefly because he is the last word in integrity, McCarney has been prominently associated with the cauliflower industry for many, many years. He has managed at one time or another such outstanding figures of the ring as Max Schmeling, former heavyweight champion; Charley Weinert, Luther McCarthy and Carl Morris, to mention only a few.

"I have dubbed Brownie the 'new deal heavyweight'," McCarney wrote in a letter that reached Matchmaker Byrne's office yesterday, "because he is certainly doing his share to lift boxing out of the depression stage into which it has fallen. I blame it on the near-sightedness of matchmakers. They seem only able to see the home fighters.

Brown Rated Smart.

"Brown is a smart heavyweight who combines hitting ability with natural cleverness. He once gave Max Baer a real tough argument out on the coast and had none the worst of it when the final bell clanged. Going into the training camp of Max Schmeling when Max was preparing to defend his title against the late Young Stribling, he smacked Schmeling about the ring so badly in two workouts that he was run out of camp. 'Where is Natie Brown?' was a pet question of the sports writers when they suddenly missed him."

McCarney then goes on to tell how Brown gave Tony Galento, the slugger from Newark, N. J., a thorough trouncing in Pittsburgh. Just previously, Billy points out, Galento knocked out George Panka, Smoky City idol, in 14 seconds.

"Six straight victories in Cleveland by Brown caused Johnny Risko to pass up a match with my protege," McCarney continues. "Then when Damon Runyon was shouting the praises of Vincent Parelli, his Argentine giant, deploring the fact that the big fellows were ignoring him on account of his ferocity, Natie accepted a match with him and that was the beginning of the end of Parelli. Brown gave him a severe beating."

Moving over to Boston, Brown scored three successive victories there and created a demand for a Brown-Tony Shucco match, according to Billy. Brown accepted, says McCarney, but the bout was never closed.

Preliminary Bouts.

In the other three matches on Wednesday night's program, Babe Davis, local Jewish heavyweight, faces Pietro Corri of New York in the 10-round semiwindup; Joey Parks, clever local middleweight, trades punches with Earl Taylor, also of St. Louis, in the eight-round second preliminary, while a pair of featherweights, Ocie Merritt of St. Louis, and Joe Forchione of Cleveland, are to go six rounds in the opening event. Stillman will head all the fighters on hand in a workout this afternoon at the National A. A. gymnasium.

TO BOX STILLMAN



NATIE BROWN.

WESTERN A. A. U. HANDBALL OPENS AT 'Y' TOMORROW

Sixty-seven players have entered the Western A. A. U. handball singles and doubles championships which will open at the Downtown Y. M. C. A., Sixteenth and Locust streets, tomorrow evening.

Organizations represented in the tournament are Forest Park Handball Club, City Fire Department, North Side Y. M. C. A., Downtown Y. M. C. A. and Y. M. H. A. There is one unattached entry, a doubles team composed of Brennan and Hoffman. Forty-three of the players are entered for the singles and 12 pairs are entered in the doubles. A cup will be awarded the singles winner and Western A. A. U. medals will be given to winners and runners-up.

Second-round singles will be played Tuesday night and third-round singles and second-round doubles Wednesday night. Singles semi-finals will begin Friday at 7:30 with singles finals Saturday at 2 p. m. Doubles semi-finals will be Thursday at 8:30 p. m., with finals Saturday at 3 p. m.

MONDAY NIGHT PAIRINGS.

Singles, First Round, 7:30 P. M.— J. Raymond vs. J. Rousseau; D. Ross vs. H. Riehl; M. Srenco vs. D. Heffernan; J. Stumhofer vs. N. J. Funk; J. E. Enger vs. E. Senturia; H. Buschart vs. H. C. Renner. All of the foregoing are Downtown "Y" players. **8:15 P. M.—**W. Whitworth (Forest Park Handball Club) vs. F. Wigert (Downtown "Y"); I. N. Kessler (Downtown "Y") vs. J. Wagner (North Side "Y"); and R. Franks vs. J. Laughlin, and T. Walsh vs. E. Srenco, all of Downtown "Y." **9 P. M.—**C. E. Eisenstein vs. W. Weissmann, both of Downtown "Y." The following drew byes for the first round: J. Srenco, W. Knupp, H. Reichel, N. C. Cohen, J. O'Connell, R. Connelly, C. Budzinski, H. Mayer, H. Srenco, S. Wolff, all of the Downtown "Y"; William Littman, L. Coffin and J. Eisenstein of Y. M. H. A.; R. Becker (North Side "Y"); M. Molof (Forest Park Handball Club); Lou Flocher, J. Cigno, M. Lehr, T. Brounstein, J. Britt and Frank Zander of the Downtown "Y."

Doubles, First Round, 9 P. M.— Brennan and Hoffman (unattached) vs. Cigno and Walsh (Downtown "Y"); Heffernan and E. Srenco (Downtown "Y") vs. G. Weidner and J Stephens (Forest Park Handball Club); Franks and Buschart vs. Hart and L. Cross (all of Downtown "Y"); O'Connell and Laughlin (Downtown "Y") vs. S. Cullen and J. Downey (Fire Department).

The following drew byes in the first-round doubles: M. Cunningham and J. Srenco; I. N. Kessler and S. Wolff; Lehr and Zander, all of the Downtown "Y," and M. Dreyfuss and William Littman (Y. M. H. A.).

WRAY'S COLUMN

Continued From Page One.

There are other jockeys. And if Time Supply wins the Florida Derby on St. Patrick's day in the same form that he has shown in his other races, this year, he undoubtedly will be close to favoritism when the Churchill Downs race is run.

Because he has not been over worked and because he is not likely to go to the post more than once or twice before the Florida Derby is run, the usual winter racing objections to this colt will be waived. To say the least, he will bear watching.

* * *

In the Money.

HIALEAH, America's most beautiful—and most artificial—race track, is surely in the money this year.

At the track, last Wednesday, the official total for 27 days of the meeting showed the mutuel pools had handled $7,077,000, or $1,000,000 more than last year.

Last week the mutuels reached the peak of the season with $1,-7:30 with singles finals Saturday at 7:30 with singles finals Saturday at 2 p. m. Doubles semi-finals will be Thursday at 8:30 p. m., with finals Saturday at 3 p. m.

MONDAY NIGHT PAIRINGS.

Singles, First Round, 7:30 P. M.— J. Raymond vs. J. Rousseau; D. Ross vs. H. Riehl; M. Srenco vs. D. Heffernan; J. Stumhofer vs. N. J. Funk; J. E. Enger vs. E. Senturia; H. Buschart vs. H. C. Renner. All of the foregoing are Downtown "Y" players. **8:15 P. M.—**W. Whitworth (Forest Park Handball Club) vs. F. Wigert (Downtown "Y"); I. N. Kessler (Downtown "Y") vs. J. Wagner (North Side "Y"); and R. Franks vs. J. Laughlin, and T. Walsh vs. E. Srenco, all of Downtown "Y." **9 P. M.—**C. E. Eisenstein vs. W. Weissmann, both of Downtown "Y." The following drew byes for the first round: J. Srenco, W. Knupp, H. Reichel, N. C. Cohen, J. O'Connell, R. Connelly, C. Budzinski, H. Mayer, H. Srenco, S. Wolff, all of the Downtown "Y"; William Littman, L. Coffin and J. Eisenstein of Y. M. H. A.; R. Becker (North Side "Y"); M. Molof (Forest Park Handball Club); Lou Flocher, J. Cigno, M. Lehr, T. Brounstein, J. Britt and Frank Zander of the Downtown "Y."

Doubles, First Round, 9 P. M.— Brennan and Hoffman (unattached) vs. Cigno and Walsh (Downtown "Y"); Heffernan and E. Srenco (Downtown "Y") vs. G. Weidner and J Stephens (Forest Park Handball Club); Franks and Buschart vs. Hart and L. Cross (all of Downtown "Y"); O'Connell and Laughlin (Downtown "Y") vs. S. Cullen and J. Downey (Fire Department).

The following drew byes in the first-round doubles: M. Cunningham and J. Srenco; I. N. Kessler and S. Wolff; Lehr and Zander, all of the Downtown "Y," and M. Dreyfuss and William Littman (Y. M. H. A.).

Mancuso May Join the Giants Late in March

By the Associated Press.

HOUSTON, Tex., March 3.—THE physician attending Gus Mancuso, who has been ill of typhoid fever for five weeks, said today he probably would be able to report to the New York Giants' spring training camp "the latter part of this month."

Mancuso was the first-string catcher for the world's champions last year.

The physician said Mancuso was "getting along fine" and probably would leave the hospital next week.

Two High School World Swimming Marks Broken

By the Associated Press.

NEW BRUNSWICK, N. J., March 3.—Al Vande Weghe of Paterson Central High established a new world's interscholastic record in the 100-yard backstroke, today in beating Waring Mellick of Lawrenceville in 61 seconds flat in the Rutgers University interscholastic swim. The time also equaled the world's record for the event, established by George Kojac, former Rutgers University ace, in 1927.

300-Yard Medley Swim Mark Bettered.

By the Associated Press.

PROVIDENCE, R. I., March 3.—Matthew Chrostowski, Providence high school boy, tonight clipped three and one-tenth seconds from Buster Crabbe's world record for the 300-yard medley swim. Chrostowski, competing in the New England junior event, swam the distance in 3 minutes, 39 1-5 seconds.

DINNER TOMORROW FOR POST-DISPATCH BASKET TOURNAMENT WINNERS

Winners and runners-up in the Post-Dispatch Church basketball tournament will be guests at a dinner tomorrow evening at 7 o'clock in the Crystal Room of the Hotel Jefferson. Pastors of churches represented by the champions and second-place teams, tournament officials and the committee in charge of the tourney have been sent invitations to attend.

Police Judge James Finnegan will be toastmaster

Two High School World Swimming Marks Broken

By the Associated Press.

NEW BRUNSWICK, N. J., March 3.—Al Vande Weghe of Paterson Central High established a new world's interscholastic record in the 100-yard backstroke, today in beating Waring Mellick of Lawrenceville in 61 seconds flat in the Rutgers University interscholastic swim. The time also equaled the world's record for the event, established by George Kojac, former Rutgers University ace, in 1927.

300-Yard Medley Swim Mark Bettered.

By the Associated Press.

PROVIDENCE, R. I., March 3.—Matthew Chrostowski, Providence high school boy, tonight clipped three and one-tenth seconds from Buster Crabbe's world record for the 300-yard medley swim. Chrostowski, competing in the New England junior event, swam the distance in 3 minutes, 39 1-5 seconds.

DINNER TOMORROW FOR POST-DISPATCH BASKET TOURNAMENT WINNERS

Winners and runners-up in the Post-Dispatch Church basketball tournament will be guests at a dinner tomorrow evening at 7 o'clock in the Crystal Room of the Hotel Jefferson. Pastors of churches represented by the champions and second-place teams, tournament officials and the committee in charge of the tourney have been sent invitations to attend.

Police Judge James Finnegan will be toastmaster

* * *

Betting for New York.

NEW YORK is destined to have a new race track betting law, according to New York officials on the ground here. It was held up at the previous session of the Legislature.

Apparently the word got around last time, that there was a barrel of pork being tapped in consideration of favorable legislation. But that was a social error, it seems. There was no "pork." Also, there was no legislation.

This year the legislators have decided to give the racing men a favorable law, even without pork, it is said, here. What form it will take, however, is still a mystery. Horsemen all want the bookmaking system, rather than the mutuels. Tracks naturally want mutuels because the revenue is more certain.

The thousands of New York race track men now in Florida prefer the bookmaker plan, according to several spokesmen. That's because a bettor, under the bookmaking system, knows at the time he makes the bet exactly what he will be paid if his horse wins.

Also, he knows that he will be betting against a bookmaking bankroll, instead of his own, as in the mutuels.

* * *

After the Dopesters.

HIALEAH officials are making a sincere effort to stop the doping of race horses. Saliva tests under the direction of the track veterinarian have been and are still being made, resulting in action, in one or two instances. Twelve inspectors keep watch on the stables.

Although this vigilance has resulted in discontinuance of the use of narcotics, to the surprise of observers here, it seems to have made little difference in the form of the horses.

"The recent charges made against prominent stables have shaken up wealthy Jockey Club horse owners considerably," said a New York turfman. "The assertion that the names of more than 100 stables using dope were on file in Washington, many owned by men high in financial and social circles, resulted in a vague denial by William Woodward. It was in true Jockey Club style and consisted of vague generalities and a lot of indignation.

"The truth is that these owners will henceforth be made responsible for the acts of their trainers. They must clean out their own stables or face the consequences, thus removing some of the burden from track officials.

"To give them due credit, the owners are awakened at last and will clean house. That will make for a much better and cleaner racing slate than has existed for many years."

* * *

The Florida Racing Commission has been very active. Owners using stimulants of a narcotic nature thought they were exempt from interference. But the Florida Commission has come to the front and prohibited the use of ANY stimulant. If enforced, Florida will have the purest racing in the country.

* * *

Bad for New Orleans.

THE success of Hialeah and Tropical Park this year seems to promise serious trouble for the New Orleans race tracks, which for so long almost monopolized winter racing.

The superior climate of Florida, the more beautiful surroundings, the higher purses and the greater attendance seem to make it certain that Florida definitely will displace New Orleans as the chief center of winter horse racing.

* * *

Betting for New York.

NEW YORK is destined to have a new race track betting law, according to New York officials on the ground here. It was held up at the previous session of the Legislature.

Apparently the word got around last time, that there was a barrel of pork being tapped in consideration of favorable legislation. But that was a social error, it seems. There was no "pork." Also, there was no legislation.

This year the legislators have decided to give the racing men a favorable law, even without pork, it is said, here. What form it will take, however, is still a mystery. Horsemen all want the bookmaking system, rather than the mutuels. Tracks naturally want mutuels because the revenue is more certain.

The thousands of New York race track men now in Florida prefer the bookmaker plan, according to several spokesmen. That's because a bettor, under the bookmaking system, knows at the time he makes the bet exactly what he will be paid if his horse wins.

Also, he knows that he will be betting against a bookmaking bankroll, instead of his own, as in the mutuels.

ITALIAN-FRENCH TEAM WINS 6-DAY BIKE RACE IN NEW YORK

By the Associated Press.

NEW YORK, March 3.—Paul Brocardo and Marcel Guimbretiere tonight won Madison Square Garden's fifty-sixth international six-day bike race.

The Italian-French combination won by two laps with Gerard Debaets of Belgium and Bobby Thomas of Kenosha, Wis., second, and the Italian combination of Tino Reboli and Edoardo Severgnini third.

DRAKE TEAM WINS VALLEY TRACK MEET

By the Associated Press.

DES MOINES, Ia., March 3.—Placing 1-2-3 in two events and collecting six first places, the Drake University track squad swept to another Missouri Valley Conference indoor championship tonight in the first renewal of the event since 1931.

BROAD JUMP: Cummings (Drake) first, 21 feet, 6¾ inches; Carlson (Drake) second; Landaf (Grinnell) third; Lionberger (Washington) fourth.

70-YARD LOW HURDLES: Stringfellow (Drake) first, Stillwell (Drake) second; Mountain (Drake) third; Clark (Grinnell) fourth. Time :08.2.

HALF MILE: Gallagher (Drake) first; Pfeiffer (Grinnell) second; Zahan (Butler) third; Christenson (Drake) fourth. Time 2:02.8.

POLE VAULT: Davis (Butler) first, 11 feet 10 inches; Ziesmer (Drake) second; Potts (Drake), Reips (Drake) and Ewing (Butler) tied for third.

SHOT PUT: Clark (Washington) first, 45 feet, 7⅞ inches; Mecum (Butler) second; Mester (Grinnell) third; Morgan (Grinnell) fourth.

ONE-MILE RUN: Sears (Butler) first; Pfeiffer (Grinnell) second; Thompson (Drake) third; McIlrath (Grinnell) fourth. Time 4:24.6. (New Field House record. Old record, 4:27.2 by Pilbrow (Grinnell) in 1933.)

50-YARD DASH: McClure (Washington) first; Grant (Drake) second; Worden (Drake) third; Soana (Washington) fourth. Time :05.6.

50-YARD HIGH HURDLES: Clark (Grinnell) first; Philson (Drake) second; Lanyon (Creighton) third; Lionberger (Washington) fourth. Time :06.7.

440-YARD DASH: Custer (Drake) first; Worden (Drake) second; Paddicord (Drake) third; Anderson (Grinnell) fourth. Time :

MPATHY

Mancuso May Join the Giants Late in March

By the Associated Press.

HOUSTON, Tex., March 3. THE physician attending Gus Mancuso, who has been ill of typhoid fever for five weeks, said today he probably would be able to report to the New York Giants' spring training camp "the latter part of this month."

Mancuso was the first-string catcher for the world's champions last year.

The physician said Mancuso was "getting along fine" and probably would leave the hospital next week.

Two High School World Swimming Marks Broken

By the Associated Press.

NEW BRUNSWICK, N. J., March 3.—Al Vande Weghe of Paterson Central High established a new world's interscholastic record in the 100-yard backstroke, today in beating Waring Mellick of Lawrenceville in 61 seconds flat in the Rutgers University interscholastic swim. The time also equaled the world's record for the event, established by George Kojac, former Rutgers University ace, in 1927.

300-Yard Medley Swim Mark Is Bettered.

By the Associated Press.

PROVIDENCE, R. I., March 3.—Matthew Chrostowski, Providence high school boy, tonight clipped three and one-tenth seconds from Buster Crabbe's world record for the 300-yard medley swim. Chrostowski, competing in the New England junior event, swam the distance in 3 minutes, 39 1-5 seconds.

DINNER TOMORROW FOR POST-DISPATCH BASKET TOURNAMENT WINNERS

Winners and runners-up in the Post-Dispatch Church basketball tournament will be guests at a dinner tomorrow evening at 7 o'clock in the Crystal Room of the Hotel Jefferson. Pastors of churches represented by the champions and second-place teams, tournament officials and the committee in charge of the tourney have been sent invitations to attend.

Police Judge James Finnegan will be toastmaster

S COLUMN

generalities and a lot of indignation.

"The truth is that these owners will henceforth be made responsible for the acts of their trainers. They must clean out their own stables or face the consequences, thus removing some of the burden from track officials.

"To give them due credit, the owners are awakened at last and will clean house. That will make for a much better and cleaner racing slate than has existed for many years."

* * *

The Florida Racing Commission has been very active. Owners using stimulants of a non-narcotic nature thought they were exempt from interference. But the Florida Commission has come to the front and prohibited the use of ANY stimulant. If enforced, Florida will have the purest racing in the country.

* * *

Betting for New York.

NEW YORK is destined to have a new race track betting law, according to New York officials on the ground here. It was held up at the previous session of the Legislature.

Apparently the word got around last time, that there was a barrel of pork being tapped in consideration of favorable legislation. But that was a social error, it seems. There was no "pork." Also, there was no legislation.

This year the legislators have decided to give the racing men a favorable law, even without pork, it is said, here. What form it will take, however, is still a mystery. Horsemen all want the bookmaking system, rather than the mutuels. Tracks naturally want mutuels because the revenue is more certain.

The thousands of New York race track men now in Florida prefer the bookmaker plan, according to several spokesmen. That's because a bettor, under the bookmaking system, knows at the time he makes the bet exactly what he will be paid if his horse wins.

Also, he knows that he will be betting against a bookmaking bankroll, instead of his own, as in the mutuels.

ITALIAN-FRENCH TEAM WINS 6-DAY BIKE RACE IN NEW YORK

By the Associated Press.

NEW YORK, March 3.—Paul Brocardo and Marcel Guimbretiere tonight won Madison Square Garden's fifty-sixth international six-day bike race.

The Italian-French combination won by two laps with Gerard Debaets of Belgium and Bobby Thomas of Kenosha, Wis., second, and the Italian combination of Tino Reboli and Edoardo Severgnini third.

MUNICIPAL SOCCER ELEVENS BEGIN ELIMINATIONS TODAY

ST. HEDWIG TO PLAY GERMANS, TITLE HOLDERS, IN FIRST ROUND

First round matches in the elimination series to decide the Municipal Soccer League championship will be played this afternoon, with six teams in action. The Cleary, Fairgrounds No. 2 champions, "seeded" in the top half of the draw, drew a bye and will not swing into action until the semifinal round of play next Sunday. The best two out of three sereis for the title, now held by the German Sport Club, will begin March 11.

The German Club, which again won the Carondelet Park honors, was "seeded" in the lower half and in the first round will oppose St. Hedwig, Concordia Park, title winner at Sherman Park. In gaining the city honors a year ago, the Germans won from the Clearys after dropping the opening match. While not as strong as a year ago, the club was, nevertheless, good enough to again gain a place in the title series.

The second contest in the lower half to be played at Carondelet Park will pit the Sunshines, winners of 15 consecutive matches in gaining the Forest Park honors, against the Spartons, champions of Sherman Park.

The winner of the match between the Minit Rubs of Fairground No. 4 and the Doyles of Fairground No. 3, to be contested at Fairground Park, will faec the Clearys in the semifinal.

For the eliminations, the double system of referees will be used. P. Garcia and H. Donovan will referee at Fairground, with J. Lydon and C. Brady as linesmen. Harry Ratican and Sam Dueker will referee in the St. Hedwig-German game, with Nick Reidy and A. Walsh running the lines. John Cradock and L. Robbins have been selected to referee in the Spartan-Sunshine match, with W. Rogles and Irv Wimer assisting.

All matches will begin at 2:30 o'clock.

In the eliminations, the halves will be of 45 minutes' duration, instead of 30, as was the case in the group contests. If, at the end of regulation time, a tie exists, the teams will play extra periods of 16 minutes each, divided into eight-minute halves. If, at the end of two extra periods, the score is still tie, the match will be called and the game replayed at a date to be set by the Executive Committee.

The club winning the championship will not be allowed to schedule any exhibition matches unless the consent of the Executive Committee is obtained.

DRAKE TEAM WINS VALLEY TRACK MEET

By the Associated Press.

DES MOINES, Ia., March 3.—Placing 1-2-3 in two events and collecting six first places, the Drake University track squad swept to another Missouri Valley Conference indoor championship tonight in the first renewal of the event since 1931.

BROAD JUMP: Cummings (Drake) first, 21 feet, 6¾ inches; Carlson (Drake) second; Lanzisi (Grinnell) third; Lionberger (Washington) fourth.

60-YARD LOW HURDLES: Stringfellow (Drake) first, Stillwell (Drake) second; Mountain (Drake) third; Clark (Grinnell) fourth. Time :06.2.

HALF MILE: Gallagher (Drake) first; Pfeiffer (Grinnell) second; Zahan (Butler) third; Christenson (Drake) fourth. Time 2:02.6.

POLE VAULT: Davis (Butler) first, 11 feet 10 inches; Ziesmer (Drake) second; Potts (Drake), Reipe (Drake) and Ewing (Butler) tied for third.

SHOT PUT: Clark (Washington) first, 45 feet 7¼ inches; Mecum (Butler) second; Meeter (Grinnell) third; Morgan (Grinnell) fourth.

ONE-MILE RUN: Sears (Butler) first; Pfeiffer (Grinnell) second; Thompson (Drake) third; McIlrath (Grinnell) fourth. Time 4:24.6. (New Field House record. Old record 4:27.2 by Pilbrow (Grinnell) in 1933.)

50-YARD DASH: McClure (Washington) first; Grant (Drake) second; Worder (Drake) third; Soana (Washington) fourth. Time :05.6.

50-YARD HIGH HURDLES: Clark (Grinnell) first; Philson (Drake) second; Lanyon (Creighton) third; Lionberger (Washington) fourth. Time :06.7.

440-YARD DASH: Custer (Drake) first; Worden (Drake) second; Peddicord (Drake) third; Anderson (Grinnell) fourth. Time :53.6.

Corkball Meeting Tuesday.

The National Corkball Association will hold a meeting Tuesday night at 5227 Emerson avenue. All teams that played in the St. Louis Corkball Association last season are requested to have representatives present.

Kinsella Starts Collection of Dimes for Monument to McGraw

By the Associated Press.

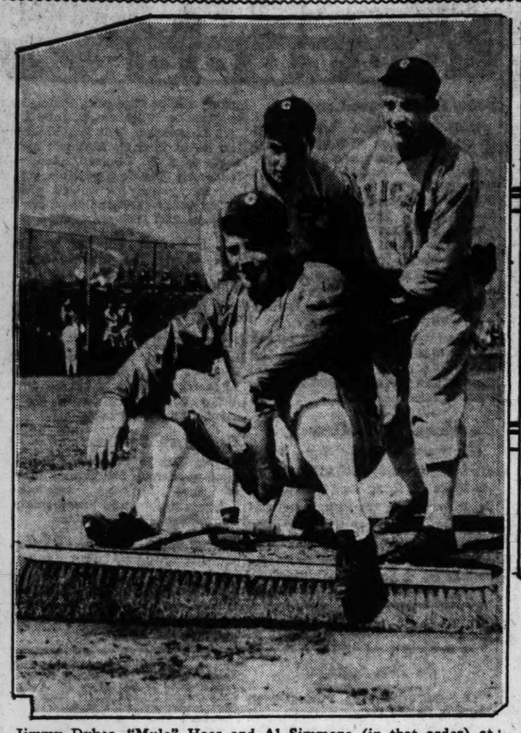
SPRINGFIELD, Ill., March 3.—Dimes from the country's baseball fans will be collected to erect a memorial to the late John J. McGraw, for 30 years manager of the New York Giants, who died last Sunday.

Richard F. (Dick) Kinsella, for 25 years a scout for the Giants, started the McGraw memorial movement today by filing incorporation papers for a nation-wide organization to collect dime contributions from fans. The memorial will be erected at Baltimore, where the fiery McGraw first became famous in baseball as a member of the old Orioles.

Kinsella, who retired from his connection with baseball several years ago, is a division superintendent of oil inspection for the State of Illinois.

The other incorporators, with Kinsella, are John B. Lobert of Philadelphia, a star of other days, and Frank Belcher of New York. Kinsella said that Kenesaw Mountain Landis, baseball commissioner; President William Harridge of the American League; John A. Heydler, president of the National League; Ty Cobb and heads of minor leagues, would be invited to help in the movement.

ALL SIGNS OF SPRING: *These Activities Come Under the Head of Baseball Training*







Jimmy Dykes, "Mule" Haas and Al Simmons (in that order) at least are in White Sox uniforms for their jumping exercises at Pasadena, Cal. Manager Bob O'Farrell and Pitcher Dazzy Vance of Cincinnati tune up with golf at Hot Springs, Ark. Bill Terry, manager of the steam-roller world champion New York Giants, helps level the diamond at Miami.

STIX TEAM AND ANDERSONS PLAY IN LEAGUE GAME

In an effort to keep the club in condition for its western title series St. Louis (professional) Soccer League officials have scheduled a regular league doubleheader at Sportsman's Park for this afternoon. The national champion Stix, Baer & Fullers will oppose the Andersons in the second and feature match, with the Ben Millers and Minit Rubs meeting in the opener. Play begins at 2 o'clock.

There is a possibility that all the players on the Stix roster with the exception of Ollie Bohlman, halfback, who has just resumed practice, will get into the game. Regulars are scheduled to work for the other clubs.

Local officials are hopeful that the Sparta and Wieboldt clubs of Chicago will be able to play in the other cup semifinal this afternoon, so that the western title series can begin here next Sunday. Two weeks ago, Sparta and the Wieboldts were unable to start, while last Sunday the match was terminated because of a blizzard with the score 0—0 in the second half.

The battle between the two Chicago clubs was described by Robert "Ribby" Murphy, local official, who will again referee tomorrow, as one of the hardest give and take affairs he had ever witnessed. He said it appeared that every player had a chip on his shoulder. Julius Hjulian, Wieboldt "goalie," and Billy Ogilvie, Sparta halfback, suffered injuries, but are expected to play today.

BURGDORF IS WINNER OF WEEKLY SHOOT OF ST. LOUIS PISTOL CLUB

C. E. Burgdorf, with a score of 88 was high man in the weekly shoot of the St. Louis Pistol and Revolver Club. Dr. P. R. Hollingsworth was runner up with a score of 86. The scores were shot on the 20-yard line at the standard American indoor target, slow fire.

Other scores were: E. C. Frechmann, 85; Fred E. Hahn, 84; A. C. Boefer, 81; L. Nevling, 80; George J. Brenner, 80; G. C. Huebler, 79; Brent Williams, 78; Frank Yetter, 77; Charles Frechmann, 77; C. R. Criger, 76; George C. Croner, 75; Theo. Birkenmaier, 74; Herman Schenke, 72; H. L. Hofmeister, 68; J. I. Parnell, 61, and W. H. Millus, 35.

WESTERN TEAM LOSES FIRST SWIMMING MEET

After nine consecutive victories, the Western Military Academy swimming team finally lost a meet, Culver Military Academy winning by one point, 37 to 36, yesterday afternoon at Alton. The winners are the national preparatory school champions.

Three new tank records were established by Culver. In the 100-yard breast stroke, Warner was two seconds under the old mark of 1:19; in the 220-yard free style, Llewellyn of Culver negotiated the distance also two seconds under the old record of 2:37.5 and in the 100-yard back stroke, Milton bettered the former mark of 1:14 by 2.9 seconds.

The results:

160-YARD RELAY—Won by Culver (Richardson, Milton, Strauss, De Klyn). Time, 1:24.5.

100-YARD BREAST STROKE—Won by Warner, Culver; Hughes, Culver, second; D. Marriott, Western, third. Time 1:17 (new record).

40-YARD FREE STYLE—Won by Chouteau, Western; R. Marriott, Western, second; Richardson, Culver, third. Time, 20s.

220-YARD FREE STYLE—Won by Llewellyn, Culver; R. Jackson, Western, second; Goettsche, Culver, third. Time, 2:35.5 (new record).

100-YARD BACK STROKE—Won by Milton, Culver; Winkelmeyer, Western, second; MacKenzie, Culver, third. Time, 1:11.1 (new record).

100-YARD FREE STYLE—Won by Dale, Culver; De Klyn, Culver, second; R. Marriott, Western, third. Time, 58.4s.

FANCY DIVING—Won by Humphreys, Western, 60.8 points; Von Hoffman, Western, second, 53.7 points; Smythe, Culver, third, 51.2 joints.

180-YARD MEDLEY RELAY—Won by Western (Winkelmeyer, D. Marriott, Chouteau). No time, because Culver, won, but was disqualified.

CARDS GATHER FOR TRAINING TOMORROW, BROWNS TUESDAY

Continued From Page One.

the baseball school conducted by Ray Doan.

Already in camp are Sam West, outfielder; First-Baseman Jack Burns, and Pitcher Irving Hadley.

The Browns have a holdout problem also, but it is not considered serious, according to L. Carle McEvoy, general manager of the club. In fact, he says that none of the players has expressed dissatisfaction with the terms offered but a few have not sent in signed contracts, a habit with some of them. They merely take the papers to camp with them and sign there.

The Browns' first spring game is set for March 17 against the House of David team at West Palm Beach. They have 17 games scheduled in the south meeting the Giants and Brooklyn, the only major league teams they will encounter, and will play in addition a number of games with Buffalo of the International League. They, like the Cardinals, will jump from Florida back to St. Louis to open the spring series here April 11.

PINE STREET Y. M. C. A. DEFEATS WAGNER SIX

The Pine Street Y. M. C. A. sextet again was victorious in a volleyball match with the Wagner Electric team in the gymnasium of the Pine Street Y. M. C. A., 11—15, 15—13, 15—13, 13—15 and 15—11, yesterday afternoon.

Halter (captain), Wagner, Daily, Bueker, Scheffing and Thimie composed the Wagner team, while in the Pine Street Y. lineup were Pearson, Hall, Goins, Harris, Smith and Thompson.

NORTHWESTERN FIVE WINS OVER CHICAGO, 30-22

By the Associated Press.

CHICAGO, March 3.—Northwestern clinched at least a tie for second place in the Western Conference basketball standing tonight by defeating Chicago, 30 to 22, in a rough and tumble contest in the Maroon fieldhouse.

So close was the guarding that 29 personal fouls were called, and each team lost two players. Late in the first half four personal fouls caught up with Peterson and Oppenheim of Chicago, and early in the second period, Fisher and Manske of Northwestern went out.

Don Brewer, Northwestern forward, dropped in 10 foul goals out of 11 chances, and Bill Haarlow of Chicago, connected for six, but missed the same number. The victory gave Northwestern a final standing of eight games won and four lost. Chicago finished in last place with two victories and 10 defeats.

Purdue Passes Big Ten Season Scoring Mark.

By the Associated Press.

LAFAYETTE, Ind., March 3.—Purdue's Western Conference basketball champions closed their home season with another of their now famous scoring sprees, walloping Indiana 55 to 28.

In rolling up 55 points, the Boilermakers set an all-time season scoring record boosting their total to 486. The old record of 474 was held by Indiana. Purdue still has another game to play.

Ed Shaver, Dutch Fehring and Ray Eddy led the Purdue attack, the former garnering 14 points from his back guard position. Fehring, Eddy and Lowery were playing their last game on the home floor.

8800 See Wisconsin Defeat Iowa, 35-32.

By the Associated Press.

MADISON, Wis., March 3.—Wisconsin put on a whirlwind drive in the second half to come from behind to score a 35 to 32 victory over Iowa in a Big Ten basketball game here tonight.

A crowd of 8800, the largest ever to witness a basketball game at Wisconsin, attended.

The Hawkeyes took an early lead and led by Moffitt and Barko who sent the ball swishing through the loop on fast clean shots, held a 22 to 15 advantage at the end of the half.

Oklahoma Aggie Wrestlers Win Over Navy Team

By the Associated Press.

ANNAPOLIS, Md., March 3.—A crack squad of wrestlers from the Oklahoma A. and M. College today handed the Naval Academy mat team its first reverse of the season. The Oklahomans won seven of the eight bouts to pile up a point advantage of 31 to 3.

The Aggies, National Collegiate champions of 1933, won the first six bouts and led Navy, 26 to 0, but the Midshipmen were saved a whitewashing when Sully Vogel, light-heavyweight, won a rough and tumble match from Jim Dupree.

The Mid-Westerners gained five falls and a pair of decisions to give the Midshipmen the most decisive reverse they have suffered in recent years.

The summary:

118-POUND CLASS—Perry, Aggies, threw Jurado with a reverse chancery in 9 minutes, 31 seconds.

126-POUND CLASS—Flood, Aggies, threw Dougherty with a half Nelson and leg lock in 3 minutes, 6 seconds.

135-POUND CLASS—Reasor, Aggies, defeated Sollenberger. Time advantage, 2 minutes, 15 seconds.

145-POUND CLASS—Kelly, Aggies, threw Wright with a body press in 9 minutes, 37 seconds.

155-POUND CLASS—Lewis, Aggies, threw Mills with a half Nelson and crotch hold in 5 minutes, 11 seconds.

165-POUND CLASS—Lynn, Aggies, defeated Cole. Time advantage, 3 minutes, 14 seconds.

175-POUND CLASS—Vogel, Navy, defeated Dupree. Time advantage, 1 minute, 17 seconds.

UNLIMITED—Hanly, Aggies, threw Walk up with a bar and chancery hold in 6 minutes, 11 seconds.

Training Camp Notes

Allen Signs.

By the Associated Press.

ST. PETERSBURG, Fla., March 3.—Johnny Allen, one of Joe McCarthy's regular pitchers, signed his New York Yankee contract today and thus reduced the club's holdout list by one.

Of the batterymen who are scheduled to begin practice Monday only Bill Dickey, first-string catcher, and Pitchers Vernon Gomez and Danny MacFayden are unsigned. Both Gomez and MacFayden, however, are understood to have agreed to terms.

Hubbell Shows Form.

By the Associated Press.

MIAMI BEACH, Fla., March 3.—Carl Hubbell, slender southpaw of the New York Giants, made his first mound appearance of the spring training season today and indicated National League batsmen are in for another tough campaign so far as he is concerned.

Hubbell pitched two innings for the regulars and two for the reserves and, although he used nothing but speed, allowed no runs and only one hit. The regulars won the six-inning game, 4-2.

20,000 SEE U. S. AMATEUR DEFEAT FOREIGNERS IN SPEEDBOAT RACE

By the Associated Press.

NEW SMYRNA, Fla., March 3.—Horace Tennes, slender amateur from Chicago, engineering student at Northwestern University, won the first of a series of international outboard motor boat races here today from a field of the fastest drivers in the world, representing six countries.

Another American amateur, Phil Ellsworth, Bucknell University student from Big Moose, N. Y., trailed Tennessee across the line 100 feet away, in a race that thrilled 20,000 spectators who climbed on their seats to cheer the American contingent.

Manuel Giro of Club Nautico de Barcelona, whipped his redhulled craft into third position to lead the foreign racers.

But it was all the way a race between the two American college boys. Ellsworth flashed across the starting line with the gun and led the field until half way on the second lap when Tennes spurted his Miss Hootnanny VI into the front and he was never headed.

Only seven of the field of 13 starters finished. The others came in in this order:

Baron Alain De La Rothschild of Paris, fourth; C. J. Turner of England, fifth; Francis Luckavecz, Hungary, sixth, and Edward Treglown, England, seventh.

Hungarian Pulls a "Cropper."

One of the thrills of an exciting day came at the end of the Class X international event, when the Hungarian entry Luckavecz, came a cropper in front of the judge's stand.

Speeding down the course, just after he finished the last lap of the 10-mile race, the Hungarian's craft struck the wake of a large boat, bounded fully 10 feet into the air, turned end over end and righted itself with Luckavecz hanging on. He was slightly hurt, but after receiving first aid at the judges' stand, walked smilingly away.

St. Louisan Has Mishap.

As a special attraction the Italian team, which arrived too late to compete in the international event, drove three Class 1 runabouts in the final race of the day. They borrowed entries to race with George H. Townsend, president of the American Power Boat Association.

The event was won by Antonio Becchi, who was trailed by his Italian teammates, Prince Carlo Ruspoli, Count Theo Rossi and Townsend, in order.

The two American professionals in the international race failed to finish. One, Arthur Sauerberg of St. Louis, overturning on the first curve of the dog-leg course early in the race.

KANSAS CITY TEAM DEFEATS RACQUET CLUB

With the outcome of an intercity squash racquet meet hinging on the last point of the last match, the University Club team, of Kansas City, defeated the Racquet Club of St. Louis, yesterday afternoon, six matches to five.

With the team score tied at five matches each, Hovey Tinsman, ace of the Kansas City team, and Jack Gordon, the Racquet Club star, each took two games in the deciding match. Tinsman then went on to win the fifth game, 17 to 16, to win the match and give his team a victory. His winning score was 15-7, 2-15, 12-15, 15-12, 17-16.

Gene Armstrong, Kansas City pro, defeated Jack Cole, pro of the University Club of St. Louis, in an exhibition match, 17—15, 18—15, 9—15, 8—15.

Results of other intercity matches follow:

J. B. Terbell, Racquet Club, defeated R. Coulter, Kansas City, 16-13, 16-13.

Paul Jones, Kansas City, defeated Don Labert, Racquet Club, 15-13, 12-15 15-12.

A. B. Lambert Jr., Racquet Club, defeated C. Howell, Kansas City, 15-7, 15-7, 15-11.

Jay Ward, Kansas City, defeated Newell Augur, Racquet Club, 12-15, 15-9, 16-14, 15-18, 15-13.

Dave Berry, Kansas City, defeated Louis Dennig, Racquet Club, 4-15, 15-11, 15-13, 15-13.

Walter Candy, Racquet Club, defeated Don McGreevey, Kansas City, 18-17, 15-11, 13-15, 15-10.

Russell Murphy, Racquet Club, defeated John Barrett, Kansas City, 15-12, 15-7, 17-18, 8-15, 15-9.

O. Thornton, Kansas City, defeated Tom Pettus, Racquet Club, 12-15, 15-7, 12-15, 15-7, 15-8.

Kenneth Greene, Racquet Club, defeated Milton McGreevey, Kansas City, 15-6, 4-15, 15-11, 12-15, 15-10.

J. Rahm, Kansas City, defeated Henry Brooks, Racquet Club, 18-17, 18-15.

WASHINGTON SWIMMERS BEAT PRINCIPIA, 50-34

Washington University defeated the Principia College, 50 to 34, in a dual swimming meet held yesterday at Howard Pool, Principia. A new tank record was set by Brenner of Principia in the 220-yard free style with a time of 2:31.8. Brenner also won other events.

In a special event R. Bhittenham of Principia broke the old pool record for the 40-yard breast-stroke with a time of 42.6s.

The results.

400-YARD RELAY—Won by Washington (Kenney, Becker, Bayne and Rosenbaum). Time, 4:21.

200-YARD BREAST STROKE—Won by R. Brittenbaum, Principia; Lambert, Washington, second; Flint, Washington, third. Time, 2:59.8.

150-YARD BACK STROKE—Won by Rosenbaum, Washington; Mills, Washington, second; Bollinger, Principia, third. Time, 2:05.9.

40-YARD FREE STYLE—Won by Brenner, Principia; Pape, Washington, second; McDonald, Washington, third. Time, 19.4.

100-YARD FREE STYLE—Won by Brenner, Principia; Skinner, Washington, second; McDonald, Washington, third. Time, 58s.

440-YARD FREE STYLE—Won by Payne, Washington; Mead, Washington, second; Cornett, Principia, third. Time, 6:15.1.

220-YARD FREE STYLE—Won by Brenner, Principia; Rosenbaum, Washington, second; Roper, Washington, third. Time 2:31.8 (new tank record).

FANCING DIVING—Won by Long, Principia; Wishon, Washington, second; Nubin, Washington, third.

300-YARD MEDLEY RELAY—Won by Washington (Mills, Barnett and Skinner). Time—3:40.

40-YARD BREAST STROKE (Special Event)—Won by R. Brittenham, Principia. Time, 42.6s (new tank record).

NOTRE DAME WINS 20TH BASKETBALL VICTORY OF SEASON

By the Associated Press.

SOUTH BEND, Ind., March 3.—Joe Voegele and Ed Krause led Notre Dame to its twentieth basketball victory of the season, defeating Ohio State, 33-21, here tonight.

The Buckeyes trailed at the half 17 to 9, but came back strong in the second period and pulled up to within two points of the Irish before Voegele opened a rally that decided the issue.

Wilson, a red headed forward, was the leading light in Ohio's attack, breaking up play after play on defense and passing to his mates for five baskets in the second half.

Herold "Muddy" Ruel Retires From Baseball To Go Into a Bank

HEROLD E. "MUDDY" RUEL, former catcher of the Browns, has announced his retirement from baseball and will associate himself with a new bank which is being organized here.

Ruel started his career as a member of J. B. Sheridan's Wabadas, several of whom, in addition to Ruel, became outstanding players. Ruel is the last of them to leave the game.

Ruel, 38 years old, began his career with the Browns in 1915. He was optioned to Memphis in 1917 and then was with New York, Boston, Washington and Detroit, before returning to the Browns last year. He caught all the games in both the 1924 and 1925 world's series for the Senators.

Church Fives to Play in Feature

The St Joseph's Croatians, champions of the South Side Sodality League, will play St. John the Baptist of Kansas City, Kan., in the first game of a series to decide the intercity sodality championship tonight. Play staring at 9 o'clock at St. Joseph's Hall, Twelfth and Russell.

The St. John team won 11 of their last 12 games. Seven of these victories were successive.

The St. Joseph team has won 31 out of 35 games this season.

There will be a preliminary game between former members of the St. Joseph's team playing the Holy Trinity Slovak starting at 8 o'clock.

The second game of the series is to be played in Kansas City March 11. The probable lineups:

ST. JOHN.		ST. JOSEPH CROATIAN.
Frank Acinger	E	E. Karadia
Frank Jarnek	F	S. Rale
Fred Cosilevac	C	S. Vukovic
G. Newland	G	T. Pintar
B. Matson	G	J. Furdek

STEIN AVERAGES 205 TO LEAD ELIMINATION BOWLING TOURNAMENT

Otto Stein Jr. averaged 205 pins last night at the Washington to lead the four bowlers in the first block of six games of the final round of the city individual elimination tournament. Six games will be rolled at 2 o'clock this afternoon at the German House with the final block at 7 p. m. at Vescovos.

The scores:

Otto Stein Jr.—
255-193-191-177-213-203—1232

Art Scheer—
195-221-193-200-224-193—1226

Bill Ludwig—
247-238-199-178-170-179—1211

Buz Tonkovich—
150-191-170-211-160-200—1082

BROWNIES, IN CAMP, THINK TEAM WILL BE MUCH IMPROVED

Continued From Page One.

to improved support in field and at bat.

Florida, which has been drenched in rain for an entire week, emerged from the deluge here, today, and the sun shone brightly and the wind dried up the moisture. The ball park is green and ready for the Hornsby troupe.

Irving Burns, one of the standouts among major league first sackers, hopes for an improvement over his past two campaigns. If that happens, he will just about move to the head of the class among major league first basemen.

All three players spent the afternoon, not to mention a few dollars, at the Hialeah racetrack.

BIG SIX TRACK MEET SUMMARIES

Continued From Page One.

door record; former record 7 seconds by Hager, Iowa State, 1930, and Lambertus, 1931, and 1932.)

POLE VAULT—Won by Coffman, Kansas (12 feet 9 inches); second, Cunningham, Oklahoma, and White, Kansas, tied (12 feet 6 inches); fourth, Lyons, Iowa State, Dean, Nebraska, Cooper, Iowa State, and Gray, Kansas, tied (12 feet).

MILE RELAY—Won by Kansas (Hall, Schroeder, Graves, Cunningham); second, Iowa State; third, Oklahoma; fourth, Nebraska. Time, 3 minutes 29.1 seconds.

HIGH JUMP—Won by Barham, Oklahoma, (6 feet); second, Schmuts, Kansas State; Coffman and McGuire, Kansas; Kidd, Short and Teter, Missouri; and Simms, Oklahoma, tied (5 feet 10 inches).

440-YARD DASH—Won by Ward, Oklahoma; second, Wessling, Iowa State; third, Scott, Iowa State; fourth, Roberts, Nebraska. Time, 51.4 seconds.

60-YARD HIGH HURDLES—Won by Dohrman, Nebraska; second, Freeman, Iowa State; third, Walker, Missouri; fourth, Allender, Iowa State. Time, 7.5 seconds.

FLYERS WIN FROM TULSA SIX, 2 TO 1

Continued From Page One.

son tripped him to prevent a possible goal and was sent to the box. With four Oilers down on attack the going became hot and in about a minute Matte sent Des Jardins somersaulting and joined Swenson in the penalty quarters.

Only Shrimp, Leo Carbol and Paddon were left on the ice to help Murray defend the Flyer goal, but so alert were they that they kept the Oilers' five-man rush from producing even one good shot.

Big Slim Halderson was the hero of the play that enabled Tulsa to tie the score in the second period. After six minutes Slim took the puck from his own blue line and proceeded leisurely into Flyer territory. The defense took the disc away from him and Slim skated sedately around the cage.

He found A. Hughes unwarily in custody of the puck near the sideboards, and promptly took it away from him. In the meantime Bailey had skated down to join in any possible fun and Halderson flipped a long pass to him out of the corner of the rink. Bailey batted it in and the game was even again.

The Winning Goal.

The Flyers picked up their third period goal while Swenson was in the penalty box. The Oilers went down the ice five strong and in the scrimmage the puck was knocked into center ice. Paddon pounced on it there and with no obstacles in his path, found it easy to beat Karakas.

Straight defensive play became the order of the Flyers immediately after their goal. The Oilers tried to offset this by attacking with five men and the remaining five minutes were hectic ones with no more scoring.

Lineups and Summary.

ST. LOUIS	Pos.	TULSA.
Murray	G	Karakas
Carbol	L. D.	Headley
Matte	R. D.	Halderson
Nuarri	C	Desjardins
Palasgio	L. W.	Lefrance
Dugfield	R. W.	Wakeford

Spares: St. Louis—A. Hughes, McPherson, Teel, Paddon, Swenson. Tulsa — M. Hughes, Kucher, Rodden, Walker, Rewinton, Bailey.

Referees—Dye and Farrell.

First period: Scoring—Paddon from McPherson, 14:43. Penalties—Swenson, Matte.

Second period: Scoring—Bailey from Halderson, 6:20. Penalties—Swenson, Bob Hughes, Matte, Walker.

Third period: Scoring—Paddon, 13:18. Penalties—Wakefield, Matte, Carbol, Swenson, Paddon.

Shots:

Murray	3	2	4	—30
Karakas	0	7	9	—22

THE STANDINGS.

TEAMS.	W.	L.	T.	Pts.	G.	O.G.
Kansas City	31	14	3	49	97	69
ST. LOUIS	30	14	3	40	77	62
Tulsa	15	32	0	30	70	93
Oklahoma City	15	31	2	30	78	93

GAMES THIS WEEK.

TONIGHT—Oklahoma City at St. Louis.
TUESDAY—Tulsa at St. Louis; Oklahoma City at Kansas City.
THURSDAY—St. Louis at Tulsa.
FRIDAY—St. Louis at Kansas City; Tulsa at Oklahoma City.
SUNDAY—Tulsa at St. Louis.

FLYERS TO PLAY OKLAHOMA CITY HERE TONIGHT

The high-flying St. Louis Flyers will oppose Oklahoma City at the Arena tonight in an American Association hockey game, the first of five contests in which the St. Louis club will engage this week.

Three of the Flyers' games will be on home ice, Tulsa calling Tuesday night and again next Sunday night, while the Flyers make a trip to Tulsa Thursday, thence to Kansas City for a battle Friday night.

Less than three weeks remain of the regular schedule, which will determine the participants in the three-team playoff for the championship, and it appears now that St. Louis will win a berth.

Tonight's game is scheduled to start at 8:30 o'clock and the prospects are for one of the best crowds of the season.

BLESSED EVENT BREAKS TRACK RECORD WINNING HANDICAP

TWO HORSES DISQUALIFIED IN FOURTH RACE OF MIAMI CARD

Derby Odds on Mata Hari Are Cut to 8 to 1

BETTING odds on Mata Hari to win the Kentucky Derby have been cut from 10 to 1 to 8 to 1, according to Betting Commissioner Tom Kearney. The filly, owned by C. T. Fisher of Detroit, is still favored in the winter book.

Kearney reported that Abe Hollow, a New York bettor, had placed $1200 to win and $1200 to show on Mata Hari.

The Bradley entry—Bazaar, Baker's Dozen, Blue Again, Boy Valet—is now quoted at 12, 6 and 3, and the racing public is backing the entry rather heavily at those prices, Kearney says.

By the Associated Press.

MIAMI, Fla., March 3.—E. R. Bradley's Blessed Event, stepping up from the claiming ranks, today established a new track record of 2:02 4-5 for one and one-quarter miles in winning the $3000 Jockey Club Handicap at Hialeah Park. Springsteel, carrying the top weight of 126 pounds, was second, and Big Beau third in the field of nine.

Blessed Event, winner of four straight races before finishing second in his previous start, stepped home a length in front of Springsteel to beat the record of 2:03 3-5 made by Lightning Bolt two years ago. Despite his consistent record, which extends back to the fall meetings in Maryland, the Bradley four-year-old paid $12.90 for $2.

Springsteel, victorious in three successive races, was the first away from the barrier and under Jimmy Burke's handling set a burning pace to the head stretch. Blessed Event, with Don Meade up, never was far off the pace, however, and when given the word quickly moved into command as the leaders turned for home. In the drive for the finish line the Kentucky gelding easily held command while Springsteel beat the fast closing Big Beau two lengths for the place.

A Double Disqualification.

Two horses, Live One, in the lead at the finish, and Indian Salute, running third, in the fourth race, were disqualified by the stewards and Hokuao, which finished second, was posted as the winner.

Live One, Hokukao and Indian Salute, running over the turf course, reached the finish line heads apart. When the stewards disqualified Live One and Indian Salute it gave Hokuao his sixth straight victory. He paid $7.40 to $2. The time was 1:45 1-5.

Trangular was awarded the place and Vox Pop the show.

Coming to the sixteenth pole, Live One swerved and Indian Salute, just inside the leader, was carried with him and both horses ran outside of the course, or Beacon. Hokuao, on the outside, was not bothered. The latter ran extremely wide at the first turn and ran as if best.

Mrs. Charles S. Bromley's Florida Derby candidate, Chance Flight, was a decisive winner of the mile contest, sixth on the card. The Chance Play gelding uncovered unexpected speed and led Speedy Skippy to the wire by two lengths in 1:37 1-5. Brown Toney lost the place by three lengths, with Boy Valet fourth. Chance Flight returned $11.70.

Another new track record was created when Momo, even money favorite, ran a mile and three-sixteenths in 1:57 3-5 in the seventh race to beat Fairly Wild by a neck. Just Remember was third.

Bowling Notes

The fourth annual handicap mixed doubles sweepstages is in progress at the Heidel Recreation. The winning couple will receive loving cups. Squads will bowl this afternoon and evening and entries can be made by calling Frank Heidel, PRospect 8406.

The Parks topped the teams in the Heidel's Women's League with a total of 2756. All the members of the Park team hit over 500, Gussie Kuehnel leading the team with 575. Leola Forrester's one pin behind with 574. The Parks' good total gave them a 2-1 victory over the Students, who were paced by Helen Wolfsberger's 563. The Don Andersons shot 2569 and won two from the Eurekas, Lucille Willson getting 548 for the winners and Hester Holtz 573 for the Eurekas. In the other match, the Vescovos won the odd game from the Heidels, Myrtle Schulte shooting 528 and Flo Schienk 565.

"Red" Rochow's Graham Paper team dropped three games to the Morgans in the Printing Craftsmen's League at Rogers Recreation and as a result of the victory, the Morgans went into a tie for first place with the Hills, who lost three games to the Binghams. Meixner was the best bowler for the Morgans with 633. The team had a 1028 score in the first game. In the other matches, the Service team won three from the Sylvesters, the Kellys took two from the Ruschharts, the Superiors won two from the Ganes and the Buckles won two from the Johnsons.

With C. Jorcks collecting 673 on 243, 205 and 227, the Meine's Place team totaled only 2638, but won three games from the Roesch five in the Commercial League at the Century alleys. The Roesch team counted 2265, with Peterson doing the best bowling with 495. W. Mocker scored the only other 600, getting 617 for the Post-Dispatch Annex team, who dropped two games to the Parkriders No. 1. The latter team was paced by Murphy's 563. The Century five won two from the Parkriders No. 2 and the Whatnots took two from the Watkins in the other matches. Pleuss' 577, Zinselmeyer 566, Stefan 537 and E. Leeker 565 were the team leaders.

Mary Mangold, rolling in the Friday Night Handicap League at Vescova's Recreation, scored a 258 game for the Missouri Packers. Mrs. Mangold finished with a 586 total.

SPORT SALAD
by L. C. Paris



Leave 'Em Laughing.

SAYS Casey Stengel with a grin
"I don't expect my boys to win
A row of N. L. championships
But they'll be tough on damaged lips."

Atta Boy!

SCHOOL days, school days,
Good old Spalding Rule days;
Pitching and catching and chasing flies
Watching the teachers and getting wise.
I was a young uncultured youth,
Fresh from the sticks and quite uncouth,
Now I can sock them like Babe Ruth,
For I am the walloping kid!

Okay, Colonel.

Colonel Buster Mills is the name of a Cardinal candidate for an outfield job. He should not be referred to as "the" Colonel as in this instance. Colonel is a name and not a title if you see the distinction.

Colonel Buster is a product of Oklahoma where "Pepper" Martin and Carl Hubbel came from. Looks like first division.

Ellsworth Vines says he is out to be the No. 1 pro tennis player of the world. He'll make it all right if somebody doesn't get his number.

See where the Yale polo team took Princeton for a ride the other day. Looks like a horse on the Tiger.

Casey Stengel has his own ideas about how to hanule the Dodgers. The idea being that Casey intends to show some of those pennant contenders how to take a joke.

Casey Stengel is a big favorite with the Brooklyn fans. Back in 1913, when Casey was a member of the Dodger outfit, he pulled a stunt that practically made him. In response to the cheers of the multitude that greeted him on his first appearance at the bat, he doffed his cap and a sparrow flew out. It was a bird of a trick and established him firmly in the hearts of his Flatbush clientele.

Now, Casey might be something of a magician, but pulling sparrows out of baseball caps is quite different from materializing pennants out of thin air.

Why Not?

The Dodgers were once called the Robins in honor of their manager, Wilbert Robinson. Why not give their new manager a nod and call them the "Sparrows?"

"Senators Deny That Stone Is a Bad Bargain."

He may be a diamond in the rough.

Johnny Layton, who won the three-cushion championship for the eleventh time, hails from Sedalia, Mo., and Allen Hall, the runner-up, is a former St. Louisan. Show the boys from the Show-me State a shot they can't make.

"Keep Rassling Referees Outside Ring."

And keep the rasslers in the ring.

The spectator is entitled to some sort of protection. Instead of renting him a cushion to sit on, he ought to be provided with a rubber mat with spikes in it to lay across his lap.

Although Joe Shaute had one of the finest tenor voices in the National League, the Dodgers gave him his unconditional release when they might have sold him for a song.

Racing Results

At Miami.

Weather Cloudy; Track Fast.

FIRST RACE—Six furlongs:

North Hill (Meade)	25.50	8.50	5.60
Crazy Jane (Burke)		9.10	4.80
Terrier (Litzenberger)			3.50

Time, 1:11 2-5. My Purchase, Irene's Bob, Ladogan and Reservist also ran.

SECOND RACE—Three furlongs:

New Fin (R. Jones)	7.90	5.60	5.20
Arbitrary (F. Horn)		4.90	4.60
Up and Up (Wright)			7.00

Time—0:34 4-5. Cheka, Hiltse Laird, Harry Glance, Abner, Fraidy Cat, Mickey's Man, Tenoor and Hope Eternal also ran.

THIRD RACE—One mile:

One Chance (Litzenberger)	24.40	11.50	6.60
Aunt Flor (Renick)		22.40	9.90
Kindscorn (Meade)			4.00

Time, 1:37 3-5. Chuck B., Grayback, Machille and Parity also ran.

FOURTH RACE—Mile and a sixteenth:

Hokuao (Hunter)	4.70	3.70	3.10
Triangular (Renick)		4.30	3.40
Vox Pop (Porter)			4.00

Time—1:45 1-5. Dark Conquest, *Indian Salute, *Live One and Butter Beans also ran. *Disqualified.

FIFTH RACE—Mile and a quarter:

Blessed Event (Meade)	12.90	4.10	3.70
Springsteel (Burke)		3.20	2.90
Big Beau (R. Jones)			9.90

Time, 2:02 4-5 (new track record). Yonkel, Stealingaway, Jungle King, Sweeping Light, Naval Cadet and Mad Frump also ran.

SIXTH RACE—Mile:

Chance Flight (Gilbert)	11.70	3.80	2.60
Speedy Skippy (Wright)		2.90	2.50
Brown Tony (Stout)			3.00

Time—1:37 1-5. Ashen, Boy Valet and Round Table also ran.

SEVENTH RACE—Mile and three-sixteenths:

Momo (Robertson)	4.00	2.70	2.50
Fairly Wild (Porter)		3.70	3.10
Just Remember (Litzenberger)			4.10

Time, 1:57 3-5. Garlic, Brass Monkey, Redivivus, Polo Bar and Hosalm also ran.

SCRATCHES.

3—Drombo. 5—Monel, Sabula.

At New Orleans.

Weather Raining; Track Sloppy.

FIRST RACE—One mile:

Tadcaster (Flaherty)	4.00	2.80	2.20
Canteron (Leyland)		9.00	10.00
Cappoquin (G. Fowler)			10.80

Time—1:43. More Power, Princess Octa, Bonnie Cain, Mary McCarthy, Lazy Mary and Clotde also ran.

SECOND RACE—Six furlongs:

Le Bruyere (Haas)	12.20	4.00	4.00
Sister Zoe (Westrope)		3.80	3.40
Elsenberg (Jronet)			4.00

Time, 1:14. Volwood, Lugen Luggage, Broomshot, Smear also ran.

THIRD RACE—Six furlongs:

First Flag (Laidley)	49.80	21.80	10.00
Bitter Root (N. Wall)		3.80	3.20
Morning Cry (Lowell)			6.00

Time, 1:14 3-5. Rishi, Copain, Jim Brown, Thistle Duce, Peedeeque, Benevolence also ran.

FOURTH RACE—Six furlongs:

Contribute (Haas)	8.90	3.80	2.80
Don Vern (Beech)		3.60	3.40
Modesto (Julian)			3.00

Time, 1:14 1-5. Jax Age, Cruising and Extra Man also ran.

FIFTH RACE—Mile and an eighth:

Slapped (Haas)	11.80	6.80	5.60
aUncle Donald (Arnold)		4.80	5.00
aWar Plane (Arcaro)			5.00

Time—1:53 3-5. Jim Dandy, Open Heart, Pedoon, Gyro, Frank Ormont also ran. aMrs. R. T. Flippen entry.

SIXTH RACE—One mile:

Honolulu (Cheatham)	10.00	6.00	3.20
Reverberate (Pascuma)		3.40	2.80
Dr. Parrish (Lowry)			3.20

Time, 1:42 2-5. Plucky Girl, Cupidity, Barrashkova, Old Bill, Busy Tongue, Southco also ran.

SEVENTH RACE—One mile:

Sedgie (Lowry)	6.80	3.60	2.60
Catwalk (Julian)		5.00	2.60
Snigmatic (Willhite)			3.20

Time, 1:42 3-5. Loy's Ormont, Seymour, Nutlings and Town Limit also ran.

EIGHTH RACE—Mile and a sixteenth:

Happen (Jacobs)	6.40	3.00	2.60
Sergeant Bill (Lowry)		4.20	2.60
Aileen C. (Hale)			2.80

Time—1:48 4-5. Thistle Fyrn, Star Brook, Estrap and Culloden also ran.

SCRATCHES.

1—Beech Tree, Clare Bee, Cara Domus. 3—Fast Move, Luculent. 4—Walter D., Overshoes. 5—Cursor, Our Justice, Habanero. 6—Mint Memories, Timon, Corrion Bleu. 7—Morpin, Claret, Like Sweep, Fawn Leap. 8—Bertjohn, Blast, War Tide, Athol, Three Daggers.

At Hot Springs.

FIRST RACE—Six furlongs:

Mateve (Mills)	14.60	8.80	3.60
Dian (Watson)		3.40	2.80
Corida (Alberts)			2.80

Time, 1:18 Servant Pride, Arson and Purple also ran.

SECOND RACE—$400, claiming, four-year-olds and up, the Ben D. Brickhouse, six furlongs:

Queen (L. Wilson)	19.20	11.60	5.40
Tollie Young (Martin)		17.80	6.40
Clairade (E. Cooper)			3.80

Time, 1:20. Mike Reynolds, Lucky Jack, Olive Sabath, Frank Grossman, Marabou, Orkin, Princess Zelda also ran.

THIRD RACE—Five and one-half furlongs:

Best Man (Peters)	4.20	3.40	2.60
Wise Eddie (Gaither)		4.60	3.00
Lady Dever (J. Dyer)			2.60

Time, 1:11. Adrian, Jack Howe, Duncay Boy, Butch also ran.

FOURTH RACE—Five and one-half furlongs:

Fikin (Bollins)	3.40	3.20	2.40
The Nile (J. Dyer)		6.40	2.60
Miss Alze (R. Martin)			2.60

Time: 1:12 2-5. Dixie Binder, Jean Laveile, Peter Ruff and Beige also ran.

FIFTH RACE—Five and a half furlongs:

Getalong (Machado)	27.80	8.00	5.20
Philwex (Hernandez)		4.40	4.40
Hearty Lad (Butcher)			6.00

Time—1:13 1-5. Little V., Aganalda, Chinese Custom, Empress Mother, Canny Scot, Peter Rues and Stimulator also ran.

SIXTH RACE—One mile and 70 yards:

Hold Hard (Brennan)	14.80	5.20	3.20
Dodido (Stuller)		4.40	3.00
Bobby Powers (Gaither)			3.80

Time, 1:53. Spinning Way and Jeanne Wachs also ran.

SEVENTH RACE—One mile and 70 yards:

Prince Bolbo (Alberts)	8.60	6.60	4.20
Lady Messenger (Dunean)	26.60	11.40	
Prince Dunroyal (Watson)			6.00

Time—1:55. Miss Adele, Flitsome, Last Attempt, Dental Cream and Jolly Pilot also ran.

SCRATCHES.

2—Deferred Come Along. 3—Trim. 5—Alda Marie.

At Aqua Caliente.

FIRST RACE—Five and a half furlongs:

Morale (Gregson)	3.60	2.80	2.60
Boston Kiddy (Thornton)		7.00	3.80
Naughty Pat (Craig)			3.20

Time—1:07 2-5. Bill Andy, Justa Hyma, Rising Hour, *Some Shot, *Paisano, *Miroc, Garent B., Iron Knight, Scholar Boy also ran. *Field.

SECOND RACE—Six furlongs:

Chief's Warbler (Sullivan)	14.60	6.60	3.20
Star Royal (McLaren)		8.00	4.60
My Own Lad (Grayson)			3.20

Time, 1:13 3-5. King Commander, *Rincon Field, Patizen, *Little Kid, Coalingo, *Active American, Agzo, Chicaros Kid and Five Bars also ran. *Field.

THIRD RACE—Six furlongs:

Maryse (Helm)	5.80	3.40	3.40
Yogano (Winters)		4.00	3.20
Tommy Kiernan (Burns)			8.40

Time, 1:13 1-5. *Catanfiddle, Early, *Carol Hills, *Hit the Deck, Nagatna, Lagrange, Donald and Lord Algy also ran. *Field.

FOURTH RACE—Five and a half furlongs:

Lone Black (Winters)	7.20	4.00	3.00
Rapid Bells (Heim)		10.60	5.00
Beth Hogan (McCown)			8.40

Time—1:06 2-5. Snorky, Biddy's Toy, Deepis and Gerard also ran.

FIFTH RACE—Six furlongs:

Broadmoor Belaye (Winters)	36.00	7.80	4.00
Kapena (McCown)		9.60	4.60
Line Rider (Munden)			3.80

FOURTH RACE—Six furlongs:

Contribute (Haas)	8.80	3.80	2.80
Don Vern (Beech)		3.60	3.40
Modesto (Julian)			3.00

Time, 1:14 1-5. Jax Age, Cruising and Extra Man also ran.

FIFTH RACE—Mile and an eighth:

Slapped (Haas)	11.80	6.80	5.60
aUncle Donald (Arnold)		4.80	5.00
aWar Plane (Arcaro)			5.00

Time—1:53 3-5. Jim Dandy, Open Heart, Pedoon, Gyro, Frank Ormont also ran. aMrs. R. T. Flippen entry.

SIXTH RACE—One mile:

Honolulu (Cheatham)	10.00	6.00	3.20
Reverberate (Pascuma)		3.40	2.80
Dr. Parrish (Lowry)			3.20

Time, 1:42 2-5. Plucky Girl, Cupidity, Barrashkova, Old Bill, Busy Tongue, Southco also ran.

SEVENTH RACE—One mile:

Sedgie (Lowry)	6.80	3.60	2.60
Catwalk (Julian)		5.00	2.60
Snigmatic (Willhite)			3.20

Time, 1:42 3-5. Loy's Ormont, Seymour, Nutlings and Town Limit also ran.

EIGHTH RACE—Mile and a sixteenth:

Happen (Jacobs)	6.40	3.00	2.60
Sergeant Bill (Lowry)		4.20	2.60
Aileen C. (Hale)			2.80

Time—1:48 4-5. Thistle Fyrn, Star Brook, Estrap and Culloden also ran.

SCRATCHES.

1—Beech Tree, Clare Bee, Cara Domus. 3—Fast Move, Luculent. 4—Walter D., Overshoes. 5—Cursor, Our Justice, Habanero. 6—Mint Memories, Timon, Corrion Bleu. 7—Morpin, Claret, Like Sweep, Fawn Leap. 8—Bertjohn, Blast, War Tide, Athol, Three Daggers.

At Hot Springs.

FIRST RACE—Six furlongs:

Mateve (Mills)	14.60	8.80	3.60
Dian (Watson)		3.40	2.80
Corida (Alberts)			2.80

Time, 1:18 Servant Pride, Arson and Purple also ran.

SECOND RACE—$400, claiming, four-year-olds and up, the Ben D. Brickhouse, six furlongs:

Queen (L. Wilson)	19.20	11.60	5.40
Tollie Young (Martin)		17.80	6.40
Clairade (E. Cooper)			3.80

Time, 1:20. Mike Reynolds, Lucky Jack, Olive Sabath, Frank Grossman, Marabou, Orkin, Princess Zelda also ran.

THIRD RACE—Five and one-half furlongs:

Best Man (Peters)	4.20	3.40	2.60
Wise Eddie (Gaither)		4.60	3.00
Lady Dever (J. Dyer)			2.60

Time, 1:11. Adrian, Jack Howe, Duncay Boy, Butch also ran.

FOURTH RACE—Five and one-half furlongs:

Fikin (Bollins)	3.40	3.20	2.40
The Nile (J. Dyer)		6.40	2.60
Miss Alze (R. Martin)			2.60

Time: 1:12 2-5. Dixie Binder, Jean Laveile, Peter Ruff and Beige also ran.

FIFTH RACE—Five and a half furlongs:

Getalong (Machado)	27.80	8.00	5.20
Philwex (Hernandez)		4.40	4.40
Hearty Lad (Butcher)			6.00

Time—1:13 1-5. Little V., Aganalda, Chinese Custom, Empress Mother, Canny Scot, Peter Rues and Stimulator also ran.

SIXTH RACE—One mile and 70 yards:

Hold Hard (Brennan)	14.80	5.20	3.20
Dodido (Stuller)		4.40	3.00
Bobby Powers (Gaither)			3.80

Time, 1:53. Spinning Way and Jeanne Wachs also ran.

SEVENTH RACE—One mile and 70 yards:

Prince Bolbo (Alberts)	8.60	6.60	4.20
Lady Messenger (Duncan)	26.60	11.40	
Prince Dunroyal (Watson)			6.00

Time—1:55. Miss Adele, Flitsome, Last Attempt, Dental Cream and Jolly Pilot also ran.

SCRATCHES.

2—Deferred Come Along. 3—Trim. 5—Alda Marie.

A. A. U. BASKET ENTRIES MUST BE IN TOMORROW

Entries to the first annual Western A. A. U. basketball tournament, which is scheduled to open Tuesday night at Sherman Park, must be in the hands of the registration office at 809 Pine street not later than 5 o'clock tomorrow afternoon, according to an announcement made last night by Charles Gevecker, president of the Western A. A. U.

Since it was announced a few days ago that the tournament would be held to select the two teams that will go to Kansas City to compete in the national tournament, March 12-17, a total of 14 entries have been received, including one from East St. Louis and another from Granite City. Teams wishing to enter may do so by calling the Western A. A. U. registration office.

Among the local teams to enter are six from the Sisler League. They are Jennings Merchants, Federal Reserves, South St. Louis Dairies, Wellsco Motors, Wellston Journals and the Zorensky team.

Gevecker announced that the committee to assist in conducting the tournament would consist of Alfred Fleishman, Harry Reget, Carl O. Kamp, Claude Neaves, A. B. Shepard, Charles Nelson, George Sisler, Ray Gillespie, Ralph Rayfield, Harold Tuthill, Roy Newsom, Joe Miller and Charles Reber. Fleishman will be tournament director, Kamp chairman, and George Berri, treasurer. The pairings committee will be Kamp, Reget, Nelson, Gillespie, Rayfield and Tuthill.

Downtown "Y" Swimmers Lose

INDIANAPOLIS, March 3.—The Hocsier Athletic Club swimmers defeated the Downtown Y. M. C. A. tankmen of St. Louis in a dual meet here tonight, 52 to 31, the local natators taking seven of the nine events. Harry Queenson of St. Louis, who was the only paddler to win two events, also was the only Mound City man to gain a first place. He won the 60-yard free style and then set a new H. A. C. pool record in the 220-yard free style, being clocked in 2:25.7.

Schaller, who came in second in 100-yard free style and in the 60-yard free style, was next to Queenson in point scoring for the visitors.

150-YARD BACK STROKE—Won by Robinson (H. A. C.); second, Holloway (H. A. C.); third, Traugott (Y. M. C. A.). Time, 1:49.3.

100-YARD BREAST STYLE—Won by Valentine (H. A. C.); second, Schaller (Y. M. C. A.); third, Mahern (H. A. C.). Time, 1:16.5 seconds.

60-YARD FREE STYLE—Won by Queenson (Y. M. C. A.); second, Schaller (Y. M. C. A.); third, Doctor (H. A. C.). Time, 0:32.3.

440-YARD FREE STYLE—Won by Dietz (H. A. C.); second, Asperger (H. A. C.); third, Swetz (Y. M. C. A.). Time, 5:16.9.

200-YARD BREAST STROKE—Won by Tilman (H. A. C.); second, Berendt (Y. M. C. A.); third, Mahern (H. A. C.). Time, 2:41.4.

220-YARD FREE STYLE—Won by Queenson (Y. M. C. A.); second, Robinson (H. A. C.); third, Deitz (H. A. C.). Time, 2:25.7.

300-YARD MEDLEY RELAY—Won by Hoosier Athletic Club (Grenz, Tilman, Doctor). Time, 3:22.6.

400-YARD RELAY—Won by Hoosier Athletic Club (Doctor, Phillips, Marshall, Valentine). Time, 3:55.2.

FANCY DIVING—Won by Maclaren (H. A. C.), 103.6 points; second, Schumacker (Y. M. C. A.), 96.4 points.

ST. PAUL TEAM BOWLS 3560 TO LEAD FOR WEEK

The Hamms, St. Paul's star bowling team, was bent on cracking another world's record last week, but finished its league play with 3560 pins. This total is 150 short of the record score, but good enough to again give the five top place in the International High Score Honor Roll. Two games of better than 1200 were rolled in registering the score. The quintet opened with 1222, followed with 1110 and closed with a neat 1228 game.

Four members of the club shot better than 700, Tom Harkins, veteran Twin City kegler, led the parade with 780. The Hamms made but one error in the series even though they had 39 spares to shoot at.

Schemansky of Detroit topped the individual department with a 799 count.

Only four St. Louis teams and seven individuals landed in the week's "honor roll." The Hermanns had 3423 to finish second on the honor roll, followed by the Alexanders 3234; Silver Seals 3158, and Fishers, 3141. Roy Holmes hit 758. Among the individuals: W. Ludwig 750, Ray Zeigler 738, Fechter had 724, Vokert 711, Kessler 711 and Ens 709.

First Nationals Win

First National virtually clinched the title in the Employed Boys' Basketball League by defeating the Trojans, 34 to 16, in the feature of four played last night at the Downtown Y. M. C. A. In the other games, the Wutcos defeated the Wildcats, 39 to 25, the Stix, Baer and Fuller five won from the Tigers, 18 to 15, and the Thomas Dunn Memorial nosed out the Comets, 16 to 13.

RACING SELECTIONS
By LOUISVILLE TIMES

At Miami.

(FOR TOMORROW.)

1—SHUFFLE OFF, Tetra Domino, Hosain.
2—All Rowen, Fervid, Don't Blush.
3—Query, No Saint, Prosecutor.
4—Porter's Dream, Intans, Blue Cloud.
5—The Pelican, Feudal Lord, Mistee.
6—Sequoia, The Bailiff, Chief A.
7—Southard, Bob McFarland, Darkling.

At Hot Springs.

(FOR TOMORROW.)

1—Tallulah, Miss Mascara, Morvinn.
2—Chortle, Mere Sattie, Charlie H.
3—Dr. Symlax, Texas Knight, Sun On.
4—ADOBE POST, Otterrop, Lynx Eye.
5—Mosnic, Bill Southam, Goodstone.
6—Skibo, Woolorac, Sanierno.
7—Dark Ayr, Last Attempt, George K.

At New Orleans.

(FOR TODAY.)

1—Tadcaster, Master, Justina.
2—KAI-FINN, Hell Diver, Rackus.
3—Altena, Atmosphere, Anne L.
4—First Regiment, Speckle, Coin Collector.
5—Bob Weidel, Seth's Ballot, Dug In.
6—Mint Memories, Sir Jacob, Kissie.
7—Running Water, Tewaseneka, Lord Dean.
8—Dixie Lad, Isostasy, Jack Murphy.

At Aqua Caliente.

(FOR TODAY.)

1—Dodie, Alaisto, Little Nattie.
2—Malliw, Dactle, Princess Val.
3—Frank W., Crofton, Too Much Talk.
4—Golden Crystal, Early Star, Gene D.
5—Madam Queen, Fredericks, Bonnie.
6—GAILLARDIA, Chief Almgren, Midshipman.
7—Zevar, Frund Hills, Sophist.
8—Rhiknin, Blessgon, Coffler.
9—Leader, Frank D., Sand Baby.
10—Crune, Golden Sweep, For Play.

Bowling Honor Roll

TEAMS.

TEAM, CITY.	Total.
Hamms, St. Paul	3560
Hermanns, St. Louis	3423
Edmiinters De Botos, Peru, Ill.	3385
Barry, New York	3365
A. J. Cermask, Chicago	3303
Nicholson, Chicago	3255
Tomasch Waldorfs, Cleveland	3208
Baby Ruth, Chicago	3291
Edelweiss, Chicago	3273
Mineralites, Chicago	3247
Fleck's Beer, St. Paul	3236
Alexanders, St. Louis	3234
Heck Grocers, Canton, O.	3229
Behringer - Diamonds, Buffalo	3227
Byrne Sieberling, Binghampton, N. Y.	3225
Morgan & Sons, Decatur, Ill.	3225
Schlitz, Milwaukee	3220
J. F. Rice Five, Binghampton, N. Y.	3220
Verifine, Milwaukee	3205
Freipe Elec., Binghampton	3205
Troje Brewing, Jersey City	3200
United Eng., Canton, O.	3192
Deico, P. & B. A., Philadelphia	3186
Baby Ruth, Chicago	3185
John E. Conroys, Chicago	3182
Edelweiss, Chicago	3180
Employes Mut., Milwaukee	3179
Pfeiffer Elec., Chicago	3179
Allen, Brashear & Haslop, Newark, O.	3170
Silver Seals, St. Louis	3158
Nowak Waldorfs, Cleveland	3157
Miller High Life, Chicago	3156
Learbury, Buffalo	3155
Mighty Cole (Winters)	3154
Gieuks, Minneapolis	3152
Ries-Quackenbush, Paterson, N. J.	3152
Tinnes, Chicago	3141
V-B Printing, Albany, N. Y.	3137
Sweeney, St. Paul	3134
New York, St. Paul	3141
Dodge, Fort Louis	3141
Honey Dew, Binghampton, N. Y.	3139
John McCutcheon, Paterson, N. J.	3131
Waldorf-Astoria, Cleveland	3130
Dettman Truckers, Garfield Heights, O.	3130
Blue Moons, Minneapolis	3127
Dover, State Elks, Dover, N. J.	3126
Canton, Canton, O.	3125
Gieuckz, Minneapolis	3124
Newark, State Elks, Newark, N. J.	3123
Elizabeth, State Elks, Elizabeth, N. J.	3121
Tomasch Waldorfs, Cleveland	3120
Metz Bakers, Sioux City, Ia.	3119
Canton Prov., Canton, O.	3118
Union City, Union City, N. J.	3115
Lou & Cab, Canton, O.	3112
Wright Aero, Paterson	3102
Hock Garden, Garfield Heights, O.	3101

INDIVIDUALS.

Player—City	Total
Schemansky, Detroit	799
Winsberg, Chicago	789
Justin, Loraine, O.	782
Harkins, St. Paul	780
Sturm, Gar. Heights, O.	774
Seaton, New York	770
Fish, Leavenworth, Kan.	770
Albris, Cleveland	763
Allen, Rochester	759
Holmes, St. Louis	757
A. Suva, Chicago	755
Gerling, Utica, N. Y.	755
Fickeissen, Philadelphia	752
Koch, Milwaukee	750
Ludwig, St. Louis	750
Koch, Milwaukee	748
Eberle, Buffalo	747
Ford, Dallas, Tex.	747
Krumske, Chicago	745
Ruffino, New York	744
Bonnett, Marquette, Mich.	743
Martinson, Philadelphia	741
Jerzyk, Chicago	740
Zajac, Chicago	739
Ziegler, St. Louis	738
Montagne, Sioux City, Ia.	737
Jones, Newark, O.	736
Berens, Canton, O.	736
Enright, Chicago	734
Cevvetti, Peru, Ill.	734
Siperke, Cleveland	734
Daw, Milwaukee	733
Clackburn, Canton, O.	732
Klima, Houston, Tex.	732
Bender, Albany, N. Y.	731
Pace, Fort Wayne, Ind.	730
Koehler, Freeport, Ill.	730
Hermans, Binghamton, N. Y.	730
Levine, Chicago	729
Levitz, Jackson, Mich.	729
McMahon, Decatur, Ill.	729
Lane, Jackson, Mich.	728
McRorie, Binghamton, N. Y.	728
Sojdak, Chicago	728
Hallburten, Houston, Tex.	727
Kortlek, Chicago	727
Baird, Winnipeg, Canada	727
Skarda, St. Paul	725
Fischer, St. Louis	724
Schultz, Decatur, Ill.	724
Kramp, Chicago	724
Johnson, Pueblo, Colo.	724
Mauser, Youngstown, O.	722
Zajac, Chicago	721
Batten, Paterson, N. J.	720
Hagen, Sioux City, Ia.	719
Achenbach, Chicago	718
Rose, Philadelphia	717
Marsh, Lorain, O.	717
Nelson, Minneapolis	717
Meisner, Lansing, Mich.	716
Gebert, Binghamton, N. Y.	716
Hoopo, Lansdowne, Pa.	716
Rudy, Chicago	715
Cooksey, Chicago	715
Pocta, Gar. Heights, O.	714
Vloques, St. Paul	714
Gardner, Port Huron, Mich.	714
Schmitt, Chicago	713
Gast, Detroit	713
Malloy, St. Paul	713
Schmitz, Chicago	713
Piraino, Syracuse, N. Y.	713
Bentley, Lorain, O.	712
Kessler, St. Louis	711
Mercurio, Cleveland	712
Sherman, Peru, Ill.	711
Volkert, St. Louis	711
Kawaski, Decatur, Ill.	710
Pfifer, Gar. Heights, O.	710
Kantale, Syracuse, N. Y.	708
Koepp, Cleveland	708
Newman, Eau Claire, Wis.	707
Rastik, Binnampton, N. Y.	706
Evans, St. Paul	707
Ward, Gar. Heights, O.	705
Syker, Winnipeg, Canada	707
Finch, Binghampton, N. Y.	707
Kulik, Chicago	707

ST. LOUIS POST-DISPATCH

SOCIETY NEWS SECTION

PART SEVEN. SUNDAY MORNING, MARCH 4, 1934. PAGES 1—10G



SOCIETY NOTABLES AT THE FIRST PERFORMANCE OF THE BALLET RUSSE

Reading from left: Mrs. Clinton L. Whittemore Jr., Miss Josephine Scullin and Miss Alita Davis, Miss Katherine Dart of Dayton, Ohio, and Miss Lillian Bixby, Mr. and Mrs. Clarence Hopkins King, Mrs. David Randolph Calhoun. Below at left, Mr. and Mrs. Duncan C. Dobson.

—By a Post-Dispatch staff photographer.

St. Louisans Back From Mexico

SEVERAL prominent St. Louisans, members of a group which recently spent several weeks in Mexico, have returned home and told stories of their travels and of the entertainments given in their honor. Those who have returned include Mrs. Lon O. Hocker, 39 Portland place; George Wilson, 4451 Lindell boulevard, and his niece, Miss Mary Purcell; Mrs. Dickson Fairback, 5783 Waterman avenue, and her daughter, Martha, and Mr. and Mrs. A. R. Fathman of Forest Ridge. Others in the party were Mr. and Mrs. Samuel C. Mitchell, 6 Windermere place, and their subdebutante daughter, Miss Nancy Mitchell; Mr. and Mrs. Paul J. Neff, 7625 Wydown boulevard, and their daughter, Miss Margaret Lee Neff, a debutante of the past season, and Mrs. Dayton H. Mudd, 6918 Washington boulevard, and her daughter, Miss Margaret Mudd, all of whom stopped off at San Antonio, Tex. Mrs. Mudd and her daughter may go to Miami, Fla., for the remainder of the winter.

The group was entertained at several parties at the American embassy in Mexico City, among them a tea given by Ambassador and Mrs. Josephus Daniels Valentine's day. Other functions included visits to the Hanging Gardens and parties at Hotel Ritz.

Mrs. Christopher Martinez Sorello gave a luncheon for Mrs. Mitchell and Mrs. Hocker, and on Wednesday before the departure of the party, Mrs. Franchesca Rivero was hostess at an elaborately appointed dinner for Ambassador and Mrs. Daniels, at which Mr. and Mrs. Sorellio, Mr. and Mrs. Mitchell and Mrs. Hocker were among the guests. Mr. and Mrs. Sorellio's son, Christopher Martinez Jr., was a fencing opponent of Lon Hocker Jr., while both were in college. Mr. Hocker Jr. was a member of the fencing team at Princeton University, and Mr. Sorellio Jr. at Cornell. Mrs. Sorellio is a niece of Walter Schneider of St. Louis.

A large farewell party was given for the group by Senor Bravo at Hotel Ritz, where Mexican opera singers in native costumes provided the entertainment.

Short trips were made to Cuernavaca, 40 miles from Mexico City and 2000 feet lower, and to Pueblo. Among the Americans the group met on their travels were Dr. and Mrs. Ernest Robinson of Kansas City, the former a cousin of the late Herbert S. Hadley, former Governor of Missouri.

Miss Garthoffner To Wed April 17

MISS EMMY LOU GARTHOFFNER, daughter of Mr. and Mrs. Henry E. Garthoffner, 4438 West Pine boulevard, has chosen Tuesday, April 17, as the date of her marriage to Francis W. Roth, son of Mrs. Harry F. Roth of Hannibal, Mo.

The ceremony will take place at the St. Louis Cathedral, the Rev. Sylvester Tucker officiating. A wedding breakfast will follow at the home of Mr. and Mrs. Garthoffner. The members of the wedding party have not been announced.

St. Louisans at Palm Beach and Miami

THE annual Everglades Ball, for 17 years the outstanding social event of the season, will be held at the Everglades Club Tuesday night. Invitations will go out this week and admittance is limited to members and their guests. This year, members are allowed to bring as many guests as they choose. All must wear fancy dress. The usual dinner will precede the ball. At 11 p. m. the grand march will form in the great hall and parade in front of the judge's table in the Orange Garden. Three classes of prizes will be awarded, one for the best costume; another for the best period costume; the last for the best comic costume.

The executive committee in charge of the ball this year is composed of Charlton Yarnall, chairman; Mayor John Shepard Jr., Hugh Dillman, Mr. A. G. Kay and Dr. Leland Eggleston Cofer. Among the patronesses are: Mrs. Charles M. Amory, Mrs. Archibald Barklie, Mrs. Theodore Frelinghuysen, Mrs. William Randolph Hearst, Mrs. Edward F. Hutton, Mrs. A. Atwater Kent, Mrs. George McKinlock, Mrs. E. Hope Slater, Mrs. Dodge Sloane, Mrs. Edward T. Stotesbury, Mrs. Henry Rea, Mrs. P. A. B. Widener, Miss Peggy Brokaw, Miss Frances Hutchinson, Miss Genevieve Kenny, Miss Virginia Kent, Miss Helena McCann, Miss Anna Coxe Newbold, Miss Mary and Miss Frances Munn, Miss Elise Plankinton and Miss Eleanor Vietor.

The patronesses from St. Louis include: Mrs. Neill A. McMillan, Mrs. J. D. Wooster Lambert, Mrs. Thomas H. Wright, Mrs. William Donaldson Hemingway and Miss Angela Imbs.

Mrs. George Tower of St. Louis and Mrs. Peyton Carr also of St. Louis, who are spending the season in Winter Park, Fla., are visiting Mrs. Tower's sister, Mrs. Forrest Lindley of New York at her cottage.

Mrs. Walker Hill, Mrs. Charles Gore and Mrs. Frederick Humphrey Semple of St. Louis are at the Royal Worth Hotel in West Palm Beach. Mrs. Hill entertained at luncheon Mrs. Sharp Ezzell, Mrs. Peggy Murphy Shelton and Mr. and Mrs. Edgar Levis, who motored from Miami.

Mr. and Mrs. Aaron Fuller and Mr. and Mrs. Fred Solomon of St. Louis are at Hollywood Beach.

Mrs. Charles Fletcher Sparks has as her guest Mrs. Valle Reyburn, who will spend the rest of the winter with her. Mr. and Mrs. Reyburn's young daughter, Frances, has been with Mrs. Sparks for several weeks.

Mr. and Mrs. Louis Monheimer of St. Louis, have taken a villa at 267 Atlantic avenue. Mr. and Mrs. Wallace Renard of St. Louis will arrive next week to be their guests.

Mr. and Mrs. J. Wooster Lambert of St. Louis, who are spending the winter at Hobe Sound, Fla., have taken a cottage for the season with Mr. and Mrs. Gene Tunney.

Joseph Reed of Hobe Sound entertained at the Seminole Golf Club at a buffet luncheon Friday for 40 guests, among them Mr. and Mrs. Tunney, Mr. and Mrs. Lambert and Mr. and Mrs. Donald Crews of New York.

Mr. and Mrs. Thomas H. Wright of St. Louis who have been the guests of Mr. and Mrs. Harold Fitzgerald of Wavecrest Cottage have taken a villa here for the rest of the season. Dr. and Mrs. Maitland Alexander, Mr. and Mrs. Fitzgerald and Mr. and Mrs. Wright left for a fishing trip among the Keys aboard their yacht, Viator.

Mrs. Neill McMillan, who is spending the season at the Everglades Club, entertained with a dinner party.

Mr. and Mrs. William Shock have returned to St. Louis.

Mr. and Mrs. George R. Hann, who have been cruising on Oliver Rea's boat, Edorea III, have returned to Lagomar, where they are guests of Mrs. Henry R. Rea. Mrs. Hann is the former Mrs. Oliver Anderson of St. Louis.

Mr. and Mrs. William H. Bixby have arrived at the Breakers Hotel. Harold Bixby, who spent several days with them, went by plane to South America. Mr. and Mrs. William Bixby entertained several at a tea-dance.

Mrs. George Dunbar Fisher of St. Louis, who has taken a villa here, entertained with a luncheon last week. Among the guests were: Mrs. Edward Cherbonnier, Mrs. Frances Bryan, Mrs. Vallee Reyburn, Mrs. Charles Fletcher Sparks, Mrs. Charles Gore, Mrs. Walker Hill and Mrs. Frederick Semple.

Mr. and Mrs. Otto L. Mersman, who are spending the season at Miami Beach were guests over the week-end of Countessa Marie Signorini.

Mr. and Mrs. Forrest P. Tralles and their three daughters, Louise, Lucille and Virginia, have arrived at the Breakers Hotel to spend several weeks.

Mrs. James H. Howe of St. Louis and her daughter-in-law, Mrs. Nelson Howe, motored here from Miami Beach for the week-end. Mrs. James Howe entertained a party of her friends at luncheon Sunday.

Mr. and Mrs. John O'Day, who are occupying a villa in Jungle road, entertained at luncheon at the Golf Stream Club yesterday.

MIAMI, Fla., March 3.

JAMES L. WESTLAKE of St. Louis entertained as guests on his yacht: Stafford Lambert, Mrs. Andrew Strauch, Miss Lucille Tralles and James Mullen.

Frank Rand gave a dinner party last night for Mrs. Gale Johnston, Mr. and Mrs. Joseph O. Rand, Mr. and Mrs. Paul B. Jamison, Mrs. W. P. Tobin, Mrs. Paul Brown, Mr. and Mrs. John Strauch, Mrs. Andrew Strauch and Mr. and Mrs. Albert Keller.

Mr. and Mrs. John S. Swift of St. Louis, John S. Swift Jr. and Curtis Swift entertained friends at a party.

Mrs. Jane Pirrung Wiley of St. Louis entertained Miss Henriette

Continued on Page 3, Column 3.

Mary Wren and T. B. Boyd II Engaged to Wed

St. Louisan to Marry Daughter of Inland Waterways Counsel at Home of Bride's Parents in Washington April 14.

COL. AND MRS. CLARK C. WREN of Washington announce the engagement of their daughter, Miss Mary Martha Wren, and Trustin Brown Boyd II, son of Mr. and Mrs. Ingram Fletcher Boyd, 6465 Ellenwood avenue.

The wedding will take place Saturday, April 14 at the home of Col. and Mrs. Wren. Arrangements for the ceremony will be simple, and only the immediate families will attend. Mr. Boyd and his bride will live in St. Louis. Miss Wren visited her fiance and his family during the Christmas holidays.

Col. and Mrs. Wren and their family formerly lived in Houston, Tex., and were transferred to Washington several years ago. Col. Wren is administrative assistant and general counsel of the Inland Waterways Corporation. Mrs. Wren was Miss Culpepper of Virginia.

Miss Wren was educated at Miss Madeira's School and Gunston Hall in Washington, and made her debut there in 1929. Mr. Boyd is an alumnus of Exeter (Mass.) Academy. He is a member of the St. Louis Country Club. He is a grandson of Mrs. Daniel Sidney Brown of the Kingsbury apartments, and of the late Trustin B. Boyd, for whom he was named. His brother, Ingram F. Boyd Jr., married Miss Adeline Smith a few seasons ago.

Mr. Boyd departed Friday for Washington to visit Col. and Mrs. Wren and their daughter. His parents, his grandmother and his brother and sister-in-law will go East for the wedding.

Women's Symphony Committee Tea

THE Women's Committee of the St. Louis Symphony Orchestra has issued invitations to its members and their guests for a tea, Saturday afternoon, at the Wednesday Club at 3:30 o'clock. The guest of honor will be Ossip Gabrilowitsch, who will be guest artist of the Symphony concerts this week. He will make an address. The hostesses are: Mrs. L. Warrington Baldwin, Mrs. Willard Bartlett, Mrs. Thomas Francis, Mrs. Alvin Goldman, Miss Sara Tower, Mrs. Clifford W. Gaylord, Mrs. W. H. Moulton, Mrs. A. L. Shapleigh and Mrs. Clinton L. Whittemore.

Music will be furnished by a trio of Symphony orchestra players composed of Graziella Pampari, harpist; Herbert Van den Burg, violinist, and Laurent Torno, flutist.



MRS. GODFREY STILLMAN ROCKEFELLER

of New York (left) and her sister, Mrs. Gratz Carr, photographed at Union Station on Mrs. Rockefeller's arrival Wednesday for a visit. They are the daughters of Benjamin Gratz.

—By a Post-Dispatch staff photographer.



MR. AND MRS. POLLARD SCHOLZ

leaving the altar of the Webster Groves Congregational Church following their wedding Feb. 23. The bride was Miss Marguerite Newton, daughter of Mr. and Mrs. H. Melville Newton.

—By a Post-Dispatch staff photographer.





MRS. CUYLER McGINLEY

and her baby son, Kent Jarvis McGinley, from a recent portrait study. Mrs. McGinley was Miss Stephanie Jarvis.

—Ashen-Brenner

46 LOCAL FIVES TO COMPETE IN A.B.C. TOURNEY

Special to the Post-Dispatch.

PEORIA, Ill., March 3.—Final tabulation of the entries in the thirty-fourth annual American Bowling Congress tournament shows that 257 cities of the United States and Canada will be represented by 1328 five-man teams, 2601 two-man teams and 5231 individuals, paying entry fees totaling $85,390.

While the total entry is smaller than a year ago, the out-of-town representation is larger. Peoria, the tournament city, did remarkably well with 272 teams, an increase of 10 per cent over 1927, when the A. B. C. was held here last. The outside representation is almost 15 per cent greater than in 1933.

Chicago, as usual, with the aid of nearby communities which are members of the Windy City Bowling Association, leads the parade of out-of-town entries, being credited with 157 teams, 390 doubles and 785 singles.

Detroit holds second honors by virtue of 63 teams. Springfield, the capital of Illinois, follows with 60 quints, and St. Louis, because of its proximity to Peoria, has 46 teams entered. Cincinnati and Cleveland are neck and neck for the honor of having the largest Ohio delegation, the Queen City having one more team.

SUPER-SHELLS WIN GRANITE CITY "Y" BASKETBALL TOURNEY

Led by Leo Grandone, who scored 14 points, the Alton Super-Shells defeated the Granite City Pals, 43 to 40, in the final round of the second annual Granite City Y. M. C. A. basketball tournament last night. Carlinville defeated Ralston-Purina, 36 to 19, for consolation honors.

In the title game, the teams were tied at the half, 17 to 17. With the Shells leading, 41 to 40, Grandone sank the field goal in the closing minutes of the game that clinched the contest. Thurau of the Pals starred on the defense and contributed 11 points to his team's cause.

Carl Weidner of the Purina five scored most points in the tournament, 48, while Carl Whittler of Carlinville had 47, including 12 last night. The officials of the event were W. L. Brown and A. Holland.

Victor in Rifle Match.

Herbert Strecker won the 10-week cumulative rifle match of the Glendale Shooting Club. Strecker's total scores were 493 from the prone shooting position, 485 sitting, and 876 offhand. Oscar Strebler finished second and Curt Beyer third.

COLLYER'S SELECTIONS

At Miami.

(FOR TOMORROW.)

1—Superlette, Lou Tremolo, Pass.
2—Phantom Legion, Come On, All Rowes.
3—Ogie, No Saint, Query.
4—Porter's Dream, Mareve, Milita.
5—Crowning Glory, Miney Myerson, Feudal Lord.
6—Sequoia, Flaghorn, The Bailiff.
7—SOUTHARD, Bub McFarland, Canon Law.

At Hot Springs.

(FOR TOMORROW.)

1—TALLULAH, Miss Mascara, Northvale
2—Margie's Doll, Chortie, Mere Satin.
3—Preferrred, Texas Knight, Run On.
4—Adobe Post, Lynx Eye, Molay entry.
5—Bank Shot, Monnie, Bill Southam.
6—Switch, Santerno, Skibo.
7—Our Johnny, Probationer, George E.

At New Orleans.

(FOR TODAY.)

1—Manners, Tadcaster, Primer.
2—Last Stand, Kal Finn, Surly.
3—Altena, Gypsie Chief, Anne L.
4—Alcove, Mary McCarthy, Light Mint.
5—BOB WEIDEL, Just Imagine, Lake Connell.
6—Mint Memories, Ceylong, Divert.
7—Running Water, Dark Seeker, Princess Octa.
8—Dixie Lad, Isostasy, Jack Murphy.

At Agua Caliente.

(FOR TODAY.)

1—Bright Sun, Dodie, Aisisto.
2—Argon, Voyage, Carl B.
3—Wooly Meteor, Chub, Crofton.
4—Vermont Rose, Ancelot, Gold Clasp.
5—DUNES, Westire, Madam Queen.
6—Sundot, Board Walker, Chief Almgren.
7—Lady Va Va, Sycamore, Proud Hills.
8—Riskulus, Bisagos, Woodward entry.
9—Sand Baby, Ladrone, Frank D.
10—Argue, Wizardry, Cuno.

MOST PROBABLE WINNER—Southard. COLLYER'S SYSTEM HORSE—Preferred. BEST PARLAY—Southard, Tallulah. Sequoia to place.

SITE '70' HIGHEST ANTI-KNOCK 11½c Gal. 3½c Tax

ORIGINAL 9-0-5 LIQUORS Franklin Ave.

Proof aight iskey— Spirits Alcohol ed. $1.05 PT. GIN 95 PRF.PT. 75c MEADOW-BROOK. PT. $1.25

PORTED OTCH $4.10 Fifth HIRAM WALKER Canadian — Bottled in Bond—Bourbon or Rye. $2.10

HAIG & HAIG FIVE-STAR

Imported Champagne, Wines & Cordials

ONE GARFIELD 7031

SOCIAL and CIVIC ACTIVITIES Of WOMEN'S CLUBS

THE Eighth District Missouri Federation of Women's Clubs of which Mrs. Joseph T. Davis is president, having a membership of 10,000, will take part in the opening of the Municipal Auditorium. The program in which the 68 clubs of the district will participate will be announced later.

Mrs. Frederick B. Hall, State chairman of Art will present a program at the opening meeting of the Business and Professional Women's Club convention, which will meet in St. Louis next week. The convention will begin Sunday, March 11.

The Music Committee, of which Mrs. G. W. Coffman is chairman, will meet Friday, at 10:30 a. m., in Baldwin Hall, 1111 Olive street.

Miss Anne Louise Petri, chairman of Eighth District Federated Music Clubs and Miss Dorothy N. Lord of the Morning Etude Club, will play piano duets, "Country Dance" by Ethelbert Nevin, and two-part Invention Nos. 8 and 13 by Bach, arranged by Louis Victor Saar.

Miss Elizabeth Stellwagen will speak on the origin of Negro spirituals, the songs will be sung by a double quartette of women, in costume. A sketch of Nevin's life will be given by Miss Myrtle Auderheide of the Gregory Players, after which Mrs. Elvira Diamond will sing Nevin compositions with Miss Stellwagen at the piano. The program will close with a piano duet by Miss Petri and Miss Lord: Serenade No. 7 of Mozart, arranged by Saar.



—DeWoskin Photo.

MRS. MINNIE L. KITCHEN, chairman of the American Citizenship Department of the Eight District Missouri Federation of Women's Clubs.

The annual president's day luncheon of the Tuesday Literary Club will be held Tuesday at the Chase Hotel, the president, Mrs. Walter E. Tariton will preside and present a surprise program. Tuesday Club members only may attend, among whom will be three charter members, Mrs. W. R. Chivvis, Mrs. William C. Shumate and Mrs. H. F. Small, who 38 years ago, organized a few women into a study club, in which 200 now hold membership. The following hospitality committee, under the chairmanship of Mrs. A. F. Weiss, will serve as hostesses: Mrs. J. Dubbs, Mrs. F. A. Berger, Mrs. Harvey J. Bostick, Mrs. L. A. McLean, Miss Estelle Leschen, Mrs. J. D. White, Mrs. Asa F. Seay, Mrs. Alan G. Williams, Mrs. Victor E. Rhodes, Mrs. G. H. Owen, Mrs. Upton S. Coudy, Mrs. Henry A. Strain, Mrs. Emily P. Williams, Miss Ethel White, Mrs. Archibald Carlson, Mrs. Austin W. Biggs, Mrs. Adolph C. Meyer and Mrs. J. M. Patterson.

Because of the length of the program to be presented by the Section of Social Economy and International Relations of the Wednesday Club Wednesday, Mrs. Charles D. Ashcroft, chairman, the hour of meeting has been advanced to 1:15 p. m. Miss Kate Roth is leader for the Round Table discussion of "Are Economic Sanctions Necessary for International Organization? Are They Practicable?" The Rev. George M. Gibson will preside and direct the discussion. Among the speakers will be Dr. William Halfter, Eden Theological Seminary; Dr. Charles Lee Hodge, St. Louis University; Dr. Oliver Norton, Washington University, and Dr. George W. Stevens, Washington University.

Immediately following, at 3 p. m., the Current Topics Section, with Mrs. R. H. B. Thompson presiding and Miss Elizabeth Hays as leader, will present Dr. Frederick J. Taussig, whose subject will be "Mother and Child."

The Art Section of the Scottish Rite Woman's Club will meet for luncheon Wednesday at 11:45 a. m. The hostesses will be Mrs. Alfred H. Jones, Mrs. Edwin Poppenhouse, Mrs. Mae Osborne, Mrs. William Buchanan, Mrs. John Goodin, Mrs. F. W. Barnhart and Mrs. Hugo Jurgens. The meeting will be called to order by the chairman, Mrs. Irene M. Smith, for the business session, after which Mrs. Stella Woodrow Barnes, as leader, will present Miss Mamie Gerhard, who will speak on "Miniatures." A short music program will be given by Mrs. Nell Provost, acompanied by Mrs. Howard O'Laughlin.

The Social Section will meet at 2:15 p. m. under the leadership of Miss Emma Deibel.

The Music Section, Mrs. Oswald Rathert, chairman, will meet Friday at 10:30 a. m. Mrs. Hugo Hueblein will present a program of Russian opera, with Mrs. C. Willard as guest artist. Others taking part will be Mrs. Irene M. Smith, Mrs. V. Ray Alexander, Mrs. A. L. McGuire, Mrs. J. Langenbach, Mrs. William L. Hulburd, Mrs. J. Kent, Mrs. William Campbell, Mrs. August Henke, Mrs. John Crain, Mrs. Charles Gund, Mrs. E. Hager, Mrs. E. Sunder, Mrs. E. Matthiesen, Mrs. H. Kraeger, Mrs. O. Rathert and O. Wade Fallert, director.

At a general meeting of the Monday Club of Webster Groves, at 2 o'clock tomorrow afternoon, Mrs. Emily Grant Hutchings will speak on, "Our Changing Ideals of Art." Mrs. Estelle Rucker, pianist, and the club chorus will furnish music.

At 9:30 o'clock Thursday morning the executive board will meet at the club.

Rabbi Ferdinand Isserman of Temple Israel will be the speaker of the College Club Tuesday. His subject will be "The New Germany." Tea will be served at three p. m., preceding the address, with Miss Lillian Jones and Miss Jane Noland as hostesses assisted by Mrs. Francis H. Pough, Mrs. Grace S. Mountjoy, Mrs. William Carson, Mrs. Elmer Lacey, Mrs. William Teeters and Miss Charlotte Gerhard, members of the Finance Committee. In the vestibule will be Miss Elizabeth Quermann and Miss Marie Elise Lungstras.

The Delphian Council will meet at 10 o'clock Friday morning in the Vandervoort auditorium. Mrs. Bernard Greensfelder will talk on Soviet Russia.

The executive board of the council will meet Thursday at the home of Mrs. H. C. Bletch, 6342 Pershing avenue, who will entertain the members at luncheon at 12:30 p. m.

Dr. B. E. Lischer, dean of Washington University School of Dentisty, will be the guest speaker at the meeting of the Women's Auxiliary to the St. Louis Dental Society, tomorrow at 7:30 p. m. at the Town Club. Dr. Paul Zantry, Assistant Health Commissioner of St. Louis, will address the members on, "Mental Hygiene."

Biographies of America's twelve great women leaders during the last 100 years will be given by Mrs. E. W. Bedell. Dinner will be served at 6 p. m. Mrs. J. D. White, Mrs. W. B. Spotts and Mrs. H. M. Towles have charge of the arrangements.

The St. Louis District Council of the Parent-Teachers' Association will meet Wednesday. The morning session will be held from 9:30 to 12 o'clock, at the Maplewood Senior High School, where luncheon will be served. The afternoon session will be held at the Junior High School from 1:30 to 3 p. m.

St. Louis Branch National League of American Pen Women, will give a Washington program and tea Tuesday at 10 a. m. at the Forest Park Hotel. Mrs. Flora Mae Howard, second vice-president, will preside in the absence of the president.

Mrs. Fennetta Sargent Haskell will read from her book, "In a Cup of the Hills." Mrs. Stella Woodrow Barnes will give a talk on George Washington. Mrs. Susan Louise Marsh will read original poems on Washington.

Poems, "My Colonial Home," "A Beacon of Beauty" and "Imperial Missouri," by Clara Tull Martin, and "Southern Folk Poems," by Blanche Oliver, will be read by Flora Mae Howard.

Mrs. Ethel Savannah Endres, poet laureate of the branch, will read a poem, "Today," by Nellie Stewart Cain.

Clotho Club will meet Friday at 1 p. m. with Mrs. W. P. Tarrant, 5519 Clemens avenue. Members are asked to take one book or more from preschool to adult age for a library which is being assembled by Mrs. W. P. Diggs, State literature chairman, for a rural community. Mrs. Lewis Balson will review a recent travel book and Mrs. E. T. Niehaus will review "From Chaos to Control," by Sir Norman Angell. Mrs. Kedzie Smith will present the outline for next year's program.

The Biographical Club will meet tomorrow at the home of Mrs. F. H. Littlefield, 637 Rockhill road, Webster Groves. There will be a surprise program arranged by Mrs. Littlefield and Mrs. Robert Kinsey, hostesses. The program begins at 11 a. m. with luncheon to be served at 1 p. m.

The St. Louis County Woman's Civic Institute will hold its monthly meeting at 2 o'clock Wednesday at the University City Hall. Dr. R. G. Russell, Superintendent of St. Louis County Schools, will speak on the report of the Redistricting Board. Mrs. Charles A. Duncan, chairman of the education department of the institute, will be in charge of program. The meeting is open to the public.

The Anne Lindbergh Delphian Chapter will meet Friday evening at the University City Hall. The program, "The Modern World's Heritage From Judea," will be in charge of Miss Mary E. Cunningham. Subjects for presentation and discussion will be given by Miss Mae Forsyth, Miss Vivian Prose, Miss Lillian Byrd, Miss Agnes Bick, Miss Isabel Steward, Mrs. R. M. Kirkpatrick, Miss Lydia Ameling and Miss E. L. Bruns.

The Rosetta Delphian Chapter will meet at 12:30 o'clock tomorrow in the Church Federation room of the Y. M. C. A. The program, "The Athens of Pericles," will be led by Mrs. C. F. Mace Jr.

The Woman's Auxiliary to the St. Louis Medical Society will meet Friday at the Medical Society

Continued on Page 9, Col. 3.

College Sororities And Fraternities

Panhellenic

PI KAPPA ALPHA fraternity, founded at the University of Virginia March 1, 1868, is celebrating its sixty-sixth anniversary. Members from St. Louis and vicinity will gather at a formal banquet in honor of the occasion at Osage Country Club at 7:30 p. m. tomorrow. Beta-Lambda chapter of Washington University, which will have an initiation of new members in the afternoon, will attend in a body. Many alumni from various colleges also will be present, more than 100 reservations having been made. The principal speaker will be Henry F. Chadeayne, Cornell '18, secretary of the General American Life Insurance Co. His topic will be: "What Are We, the Present Generation, Doing for the Fraternity?" Joseph A. Sheehan of St. Louis, Missouri '08, national alumni secretary of the fraternity and a member of its Supreme Council, also will speak, as will several others. Preston S. Jenison of Kansas City, Washington '29, will be toastmaster. Entertainment will include a skit by Richard E. Smith, Washington '30, and singing by a trio from Beta-Lambda chapter. Similar celebrations of the founding of Pi Kappa Alpha are being held by alumni and undergraduate members throughout the country over the week-end.

Mrs. Guy C. Philips of Delta Delta Delta and Mrs. Elmer Schluer of Alpha Xi Delta will be hostesses for the March meeting of the St. Louis Panhellenic Alumnae Association to be held tomorrow afternoon at Mrs. Philips' home, 608 East Monroe avenue, Kirkwood. Mrs. Fred S. Anheuser Jr., representing Alpha Delta Pi, will give her report as chairman of the spring party committee.

Dr. Ivan Lee Holt will conduct the initiation services for the Washington University chapter of Sigma Alpha Epsilon fraternity and will be the speaker for annual Founders' day dinner, which will be given following the ceremony Friday evening at the Forest Park Hotel. Robert W. Hammerstein, president of the alumni chaper, will preside. Dr. Holt will review the history of the fraternity and its founding in 1856 at the University of Alabama. There will be an election of alumni chapter officers.

Miss Irene Powell, alumnae president of Kappa Beta Pi law sorority, will give a luncheon bridge for the alumnae chapter Saturday afternoon at her home, 216 Hawthorne avenue, Webster Groves.

Mrs. George W. Lamke of the Gamma Phi Beta Mothers' Club was elected president of the Council of Mothers' Clubs at the semi-annual meeting held Tuesday. Mrs. Lamke is a former national president of Mu Phi Epsilon, national honorary music sorority, and she has served as president of the Tau Kappa Epsilon Mothers' Club. Mrs. John B. Hardaway of the Sigma Chi Mothers' Club was elected vice-president; Mrs. W. C. Bryan, Delta Gamma, recording secretary; Mrs. John R. Vaughn, Sigma Nu, corresponding secretary, and Mrs. Eugene H. Heineman, Sigma Alpha Epsilon, treasurer. They will take office in September, serving throughout the coming school year.

The annual Founders' day luncheon of Phi Omega Pi was held yesterday at the Castilla. Mrs. Albert D. Plagmann, president of the alumnae chapter, spoke on the history of the sorority.

Four sisters who are members of Kappa Delta, Misses Marion, Mildred, Ruth and Mary Beck, will entertain the alumnae members of the sorority at a buffet supper tomorrow evening in their apartment at the St. Regis.

Mrs. Edward Glion Curtis and Mrs. P. A. Harris, will be hostesses for the tea following the meeting of the Phi Delta Theta Mothers' Club at the fraternity house on the Washington University campus tomorrow afternoon. Mrs. E. W. Schloeman, the president, will preside.

Annual reports will be given and an election of officers held at the meeting of the Kappa Alpha Theta Mothers' Club tomorrow morning at 11 o'clock in the Women's Building.

Mrs. George C. Wehmeier will be hostess for the tea following the business meeting of the Sigma Alpha Epsilon Mothers' Club tomorrow afternoon at the fraternity house on the campus.

Mr. and Mrs. C. B. Hensgen, 3107 Arlmont drive, entertained this evening at their home for the parents of the student members of Pi Kappa Alpha fraternity.

Mrs. Jules A. Fremon, president of the Kappa Sigma Mothers' Club, will be hostess for the meeting of the club to be held Tuesday at the fraternity house, 6142 Kingsbury boulevard.

Joint Dinner of Campus "Y" Units.

The Y. M. C. A. and Y. W. C. A. of Washington University will meet at dinner at the Women's Building on the campus at 6:30 p. m. Tuesday. It is intended to establish a closer relation between the organizations. Speakers will be Charles Nagel, former president of the university corporation, and Miss Winifred Wygal, national executive secretary of the student division of the Y. W. C. A.

Pastor Celebrates Anniversary.

The Rev. George M. Gibson will observe at special services today his fourth anniversary as pastor of the Webster Groves First Congregational Church. The topic of his sermon, one of a Lenten series on "Christ and Our Life," is "The Life Together—Discipleship."

DISSTON Pruning Guide
Valuable expert advice! Control your roses, shrubs, trees, for greater wealth of garden beauty! Why, when, how to prune, and the tools you need. Complete Guide, free. Write today! Henry Disston & Sons, Inc., 3162 Tacony, Philadelphia
FREE



MRS. GEORGE W. LAMKE of the Gamma Phi Beta Mothers' Club, who was elected president of the Council of Mothers' Club.

PATRIOTIC SOCIETIES

CORNELIA GREENE CHAPTER, Daughters of the American Revolution, will meet Wednesday at the home of Mrs. Herbert Kreitz, 4000 Flora boulevard. Mrs. Robert Wycoff will be the assisting hostess. Mrs. Minnie L. Kitchen and Mrs. M. Fascholz will discuss "Americanization." Readings will be given by Miss Alice Geitz.

Fort San Carlos Chapter, Daughters of the American Revolution, will meet at 4 p. m. Tuesday at the home of Mrs. Joseph Burcham, 4515 Lindell boulevard. Mrs. W. R. Tuley will review "Rabble in Arms," by Kenneth Roberts.

The Confederate Dames Chapter of the United Daughters of the Confederacy, will meet tomorrow afternoon at 2 o'clock at the home of Mrs. Virginia Smith and Mrs. Alice Bartlett, 56 Vandeventer place. Mrs. Given Campbell will be the assisting hostess.

The Webster Groves Chapter, Daughters of the American Revolution, will meet at the home of Mrs. Alfred E. C. Hall, 243 Bristol road, Tuesday, at 2:30 p. m. Miss Marguerite Johnson will speak on "Americanizing the Foreign Born." Mrs. George Johns will sing. The assisting hostesses will be: Mrs. Charles Carr, Mrs. Charles C. Robinson, Mrs. Frank W. Whitis, Mrs. William Willcockson.

The St. Louis United Daughters of the Confederacy will meet tomorrow at 1:30 p. m. at the home of Mrs. G. M. Kirkpatrick, 7357 Amherst avenue, University City. Mrs. Frances Burkhart and Mrs. O. H. Bill will be assisting hostesses. Mrs. W. E. Liggett entertained the members of the board at luncheon at her home, 5903 Cates avenue, Friday.

Matthew Fontaine Maury Chapter, United Daughters of the Confederacy, will meet tomorrow at 2 p. m., at the home of Mrs. J. E. Smythe, 735 Harvard avenue, University City.

The Capt. Robert McCulloch Chapter, United Daughters of the Confederacy, will meet Tuesday at 2:30 p. m., at the home of Miss Annie Lane Bailey, 31 Kingsbury place.

The St. Louis Chapter of the American War Mothers will meet tomorrow at noon at the Food Craft Shop in the Town Club. Cards will follow the luncheon. Mrs. R. J. Leacock and Mrs. George Ferber will receive the guests.

Barbara Frietchie Tent, No. 8, Daughters of Union Veterans of the Civil War, will give a card party at the St. Louis Dairy Wednesday at 1 p. m.

Mrs. Josephine Mahar, 2345 Lawrence street, national counselor of the Ladies of the Grand Army of the Republic, entertained for the national president, Mrs. Sarah Ehrmann, and Mr. Ehrmann of Lackawanna, N. Y., and Mrs. Mollie Neubauer, former department president, at a dinner at the Castilla Thursday.

Mrs. Minnie Rose, 3121 Cass avenue, entertained the McKinley Sewing Circle at her home at a Washington's birthday party Thursday afternoon.

Ransom Women's Relief Corps No. 16 will meet Tuesday at the Jefferson Memorial. There will be an initiation ceremony.

The Thimble Unit of the Betsy Ross Society will meet Tuesday from 11 a. m. to 5 p. m. at the Carpenter Branch Library to sew for the blind. A short business meeting will be held.

Sixteen new members of the United States Marine Corps Unit, American Legion Auxiliary, will be initiated by the initiation team of Salon No. 17, 8 et 40, Thursday evening at the Hatzfeld Post Club, 4622 Olive street. A party will follow the initiation.

SCHOOL and COLLEGE LIFE

THE Washington University Woman's Union has organized a choral group under the direction of Clay Ballew, which will meet every Wednesday evening at 7:20 o'clock in the Women's Building. Mr. Ballew, who is also director of the campus men's and women's glee clubs, plans to have several numbers ready for the Union's production in April.

A mock assembly of the League of Nations, at which international affairs will be discussed, will be conducted by students of 14 colleges in Missouri and Illinois at Washington University, March 15 and 17.

The students will represent various nations. Colleges participating, besides all local institutions, are the University of Missouri, Drury College, Stephens College, William Woods College, Christian College and Bradley Polytechnic Institute.

The St. Charles students at Lindenwood College will be guests of honor at an informal party to be given by President John Lincoln Roemer Tuesday evening at 7:30 o'clock in the clubroom of the college. A musical program will be presented, with piano numbers by Miss Blanche Hestwood and songs by Miss Ella Jolly, both of St. Charles.

The Lindenwood College Y. W. C. A. will install its new officers and arrange a cabinet for the coming year at a meeting Wednesday night.

The first meeting of the Executive Committee of the Associated Alumnae of the Sacred Heart, which was organized last May in St. Louis, will take place Tuesday, Wednesday and Thursday of this week at Maryville College. The out-of-town officers will be guests at the college.

The officers are: Mrs. W. J. Polk, St. Louis, president; Miss Elvira Mejia, San Francisco, first vice-president; Miss Regina Clark, Philadelphia, second vice-president; Mrs. Walter Smith, Chicago, treasurer; Miss Helen Little, Rochester, N. Y., recording secretary; Mrs. Reynolds Medart, St. Louis, corresponding secretary.

Prof. Carl C. Wheaton, professor of law at St. Louis University, and Mrs. Wheaton, will entertain at a series of buffet suppers at their home in March, in honor to the senior class of the St. Louis University Law School. These affairs will follow drawing room discussions of various law topics to be participated in by the senior students.

Dr. Thomas E. Purcell, dean of the School of Dentistry of St. Louis University, has returned to the city from Chicago, where he went to attend the 700th session of the Chicago Dental Society, at the Stevens Hotel.

Illustrated Lecture On New York Plays

CARDS have been received in St. Louis for an illustrated lecture on "Plays East and West of Broadway," to be given by Mrs. William Samuell Scott of New York, formerly of St. Louis, at the Chase Hotel, Monday afternoon, March 12, at 3 o'clock.

Among the plays to be discussed are the following: "Richard of Bordeaux," "Ah, Wilderness," "The Green Bay Tree," "Come of Age," "The Lake," "Days Without End," "Mary of Scotland," "She Loves Me Not," "Men in White," "The Pursuit of Happiness," "Roberta," "Her Master's Voice," "Peace on Earth," "The Shining Hour" and "All the King's Horses." Mrs. Scott will be the guest of Mrs. George B. Compton, 8 Beverly place, during her visit in St. Louis.



—Sid Whiting Photo.

MISS MARGE CASEY, daughter of John P. Casey, 223 West Cedar avenue, Webster Groves, who played a leading role in the recent production of "Hippolytus," by the Loretto Players of Webster College.

GIRL SCOUTS

ABOUT one-half of the $17,000 sought in the campaign of the St. Louis Girl Scouts has been raised.

Mrs. Louis Guerineau Myers of New York, vice-president of the National Association of Girl Scouts, who was a guest at a meeting yesterday at the University Club, said the rapid growth of the St. Louis organization in recent years was paralleled by that of the national membership, which increased 50 per cent since 1930.

Miss Jennie Wahlert, chairman of the court of awards, reported that other organizations were cooperating with the Girl Scouts. The St. Louis Chapter of the American Red Cross, she said, had invited leaders of Girl Scout troops to attend Red Cross courses in first aid and home hygiene, and the Occupational Therapy Workshop had opened classes to scout leaders.

Two new Girl Scout troops and three new Brownie Packs were registered with the Girl Scout Council in February. The new troops are: Troop 105 at St. James Church, Tamm and Nashville streets, under the leadership of Mrs. Bess Gallagher, assisted by Miss Anna Ahren, Miss Virginia Coad and Miss Grace Kelley, and University City Troop No. 8, at Jackson Park School, under the leadership of Miss Margaret Ramsay.

The Brownies, representing junior scouts ranging from 7 to 10 years of age, have formed new groups at Garfield School in Normandy, Tyler Place Presbyterian Church, and at Baden School, Halls Ferry and Newby. Leaders of the new packs are Mrs. Laura Longhoffer, Miss Margaret Miller and Mrs. Lee Bonhoff.

The Girl Scout organization in the St. Louis area now has 153 troops and 22 Brownie Packs, with more than 4200 members.

SOCIAL AFFAIRS in the CHURCHES

THE twenty-fourth annual meeting of the Woman's Missionary Council, Methodist Episcopal Church, South, will be held in the First M. E. Church, Birmingham, Ala., March 7-12.

Mrs. A. R. Walker, 7557 Cornell avenue, president of the Woman's Missionary Society of the St. Louis Conference, and Mrs. E. A. Kitchell, 2963 Wyoming street, secretary of the conference, are delegates, and Mrs. G. R. Allison of Poplar Bluff, Mo., conference treasurer, and Mrs. H. F. Clinger, conference recording secretary, 323 Ciara avenue, are alternates. Mrs. J. W. Perry, Nashville, Tenn., president of the Missionary Council, will preside at the meetings and Bishop W. N. Ainsworth will deliver the annual sermon on Sunday morning.

Forty-two conferences are expected to send two delegates each. Some of the conferences in the Council are, China, Cuba, Indian Mission, Los Angeles, New Mexico, Pacific in California, Poland, Florida and Western Mexican.

A special invitation will be presented at the council meeting by the St. Louis delegates, inviting the council to hold the silver jubilee meeting in Centenary M. E. Church, Sixteenth and Pine streets, in 1935. Invitations have all ready been sent to delegates of the council from the St. Louis Chamber of Commerce, Metropolitan Church Federation of St. Louis, St. Louis Woman's Missionary Federation, Dr. C. W. Tadlock, pastor of Centenary Church, officers of the St. Louis Missionary Conference and other organizations.

The delegates from St. Louis will leave tomorrow morning, to attend committee meetings of the council, Wednesday morning, afternoon and evening.

The first business session will be at 9 o'clock, Thursday morning.

Mrs. J. N. Brannock, 6157 Pershing avenue, president of the Woman's Executive Board of Kingdom House, 1102 Morrison avenue, is expected home soon from New Orleans, La., where she and Mr. Brannock have spent the past month. Mrs. C. E. Burford, 7223 Creveling drive, first vice-president, has had charge of Kingdom House during the absence of Mrs. Brannock.

The Wydown Women's Guild of the First Congregational Church, Wydown boulevard and University lane, has announced an address, "The Current New York Theater Season," to be given by Mrs. Marvin Boisseau, Tuesday afternoon, March 6, following the guild luncheon at 12:30 o'clock.

Dr. John F. Caskey will give the second in his series of lectures on the Book of Mark Tuesday morning at 11 o'clock at the University Methodist Church. Luncheon will be served at 12:15 o'clock. The monthly business meeting will be held at 1:15 and the women of the church will spend the rest of the afternoon sewing for charity.

Wednesday evening the congregational dinner and prayer service will be held, beginning at 6:45 o'clock. Dr. Caskey will speak.

The Woman's Club of Union Methodist Episcopal Church will give a program at 1:30 o'clock Wednesday at Luccock Lodge, 3628 Grand-Del square. Miss Lillian Stupp, 540 Purdue avenue, University City, who has visited many countries of the world, will give an illustrated lecture on costumes. A collection of dolls from many lands will be displayed.

The Woman's Society of the Third Baptist Church, Grand and Washington boulevards, hold a

Continued on Page 9, Col. 1.

PARTIES and MEETINGS

The program to have been presented by Fontbonne College this afternoon has been postponed because of the death of Miss Adele Krenning's father. Miss Krenning was to have reviewed Maurice O'Sullivan's "Twenty Years A Growing."

Members of the class of '28 of Webster College will be hostesses at a card party at Vandervoort Tea Room Saturday afternoon, March 10, at 2:30 o'clock. The funds will be used for a scholarship fund. Miss Ellen Duggan is in charge of arrangements.

Mrs. A. M. Funck, 3726 Connecticut street, entertained at a bridge luncheon at the Elk's Club Thursday afternoon, Feb. 22, in honor of Miss Mayme Dickmann. There were 16 guests.

The South St. Louis Democratic Women's Club will give a luncheon and bridge tomorrow at 12:30 p. m. at the Century Boat Club. Reservations are in care of Mrs. Joseph Hasty.

The B'Nai El Junior League will present its third annual cabaret and dance in the Temple hall, Clara and Delmar boulevard, on Saturday night, at 9 o'clock. A floor show will be presented, under the direction of Leo E. Coutt. Refreshments will be served.

The Mothers' Circle of the Beau

Continued on Page 4, Col. 4.

MATERNITY APPAREL SHOP
(a specialization for mother-to-be)
Physicians Endorse
LANE BRYANT
Adjustable Girdles for mothers-to-be



Garment Pictured $5.98
$3.98 to $11.98
Adjustment Made Without Charge Upon Request
These foundations not only safeguard your health, relieve fatigue and improve appearance, but assure a quick return to normal lines after confinement.
LANE BRYANT
Second Floor
SIXTH and LOCUST

SCRUGGS VANDERVOORT BARNEY
Invites You to an
EXHIBITION of Modern Painting
In Color Reproductions
Loaned by
The Museum of Modern Art
In New York
An exhibition never before held outside of a museum or art gallery, showing the development of modern painting during the past fifty years. Expert color reproductions including such masterpieces as Claude Monet's "Summer" and Corot's "Woman With a Pearl Ring"—as well as works of the more radical Abstractionists. Replicas of some pictures available on order.
Informal Gallery Talks Hourly From 11 A. M. to 4 P. M. by MR. GEORGE C. OAKLEY New York Art Authority
Officers of the Museum of Modern Art
President: A. Conger Goodyear
Treasurer: Mrs. John D. Rockefeller, Jr.
Secretary: Samuel A. Lewisohn
Picture Department—Sixth Floor

"You actually see your finished picture before it's taken!"



Sounds Amazing?
IT IS!
If you haven't tried or heard of PhotoReflex just listen to this:—imagine being able to sit in front of a camera as if you were sitting in front of your dressing table at home—turning your head this way and that and choosing just the pose and the expression you want—and having an expert photographer guide you, too!—That's the PhotoReflex Way of being photographed. It's a new way, a better way, a more thrilling way. TRY IT.
SPECIAL THIS WEEK
3 PhotoReflex Pictures of you, 5 x 7 size each superbly mounted $4
ONE HAND COLORED IN OILS
Studio—Third Floor
Famous-Barr Co.
OPERATED BY THE MAY DEPT. STORES CO.
WE GIVE AND REDEEM EAGLE STAMPS



A Bride of

MRS. PAUL OEHLER, who was Miss Aimee Shelton, daughter of [illegible] Shelton. The ceremony was performed at the Second Presbyterian Church

Events of Week At Palm Beach

By the Associated Press.

PALM BEACH, Fla., March 3.—A BIRTHDAY party, a wedding and a mammoth charity revel were added to the list of gaieties in care-free Palm Beach this week.

Attended by 300 members of the colony, the eighty-fifth birthday of Edward T. Stotesbury, Philadelphia financier, was celebrated in gay fashion at El Mirasol. As a tribute to the days when he was a drummer boy, back in '64, he played Yankee Doodle on the drums, to the accompaniment of an orchestra.

Mrs. Stotesbury wore an exquisite frock of cream lace made with long sleeves and velvet flowers crushed in at the waist. Her hat of matching lace was trimmed with the same flowers. She wore her famous pearls and a dog collar of diamonds.

Modifications of the sport frock continue to follow the hands of the clock. The shirt-waist ensemble frock is enjoying a vogue. For her wedding to Bruno Graf of Berlin, Germany, on Tuesday, Mrs. Gretchen Kroger Barnes of Cincinnati wore a formal sports suit of white crepe, with one of the new wide-brimmed hats of white. Her flowers were orchids. This was a quiet wedding at the home of Mr. and Mrs. B. H. Kroger of Cincinnati.

The Bath and Tennis Club, a favorite rendezvous of society, has been the scene of many charming luncheons. Mrs. Walter Hopkins of Baltimore and Mrs. John A. Dahlgren of Washington, D. C., were among those giving luncheons there this week.

The popularity of the all-white costume was noted at a large musical tea at the home of Mrs. Chester C. Bolton of Washington, D. C. The majority of the older matrons were in all-white or pastel shades. The separate white coat is also an important item with Palm Beach. Virginia Keene and Marjory Kelley, two of Madame Homer's pupils who assisted at this tea, were strikingly costumed. Miss Keene was in sapphire blue velvet, floor length. Her frock was tight fitting and made with shoulder epaulets. Her tiny, stiff-brimmed hat was adorned with blue ostrich tips. Miss Kelley wore a costume of black and green, with black, floor-length skirt, green blouse and tiny black hat.

Hats in Palm Beach, by the way, range all the way from mere pert nuts to cart wheels. Any hat is the stylish hat, just so it has the virtue of being unusual, and is becoming.

Mr. and Mrs. Charles Harrington Chadwick, Chicago, entertained Friday night at Villa today. Events of tomorrow include a large tea which Mr. and Mrs. Blaine Webb, New York, are giving at the Everglades Club. Mr. and Mrs. George A. Dobyne, Beverly Farms, Mass., are holding open house on Sunday in compliment to Mrs. Thomas Gilroy of Short Hills, N. J., who is the guest of Mrs. Frank Vernon Skiff.

PLANS FOR OPERA OPENING

Local Group to Invite Mrs. Roosevelt; New Committee Members.

Mrs. Franklin D. Roosevelt will be invited to come to St. Louis for the opening of the grand opera revival next month in connection with the dedication of the New Municipal Auditorium. Her cousin, Emily Roosevelt, will have a part in the production of "Pagliacci."

The following were named as members of Grand Opera Committee yesterday by McMillian Lewis, chairman: Edward A. Faust, James E. Darst, David R. Calhoun Jr., H. H. McReynolds, Guy Golterman, D. D. Kerchoff, Mrs. N. S. Chouteau, Walsh, Miss Ellen Walsh, and Miss Mary B. Taussig.

PARTIES and MEETINGS

The program to have been presented by Fontbonne College this afternoon has been postponed because of the death of Miss Adele Krenning's father. Miss Krenning was to have reviewed Maurice O'Sullivan's "Twenty Years A'Growing."

Members of the class of '28 of Webster College will be hostesses at a card party at Vandervoort's Tea Room Saturday afternoon, March 10, at 2:30 o'clock. The funds will be used for a scholarship fund. Miss Ellen Duggan in charge of arrangements.

Mrs. A. M. Funck, 3726 Connecticut street, entertained at a bridge luncheon at the Elk's Club Thursday afternoon, Feb. 22, in honor of Miss Mayme Dickmann. There were 16 guests.

The South St. Louis Democratic Women's Club will give a luncheon and bridge tomorrow at 12:30 p. m. at the Century Boat Club. Reservations are in care of Mrs. Joseph Hasty.

The B'Nai El Junior League will present its third annual cabaret and dance in the Temple hall, Clara and Delmar boulevard, on Saturday night, at 9 o'clock. A floor show will be presented, under the direction of Leo E. Coutt. Refreshments will be served.

The Mothers' Circle of the Beau-

Continued on Page 4, Col. 4.

MATERNITY APPAREL SHOP
(a specialization for mother-to-be)
Physicians Endorse
LANE BRYANT
Adjustable Girdles
for mothers-to-be



Garment Pictured $5.98

$3.98 to $11.98
Adjustment Made Without Charge Upon Request
These foundations not only safeguard your health, relieve fatigue and improve appearance, but assure a quick return to normal lines after confinement.
LANE BRYANT
Second Floor
SIXTH and LOCUST

A Bride of a Week Ago



—Schweig Photo.

MRS. PAUL OEHLER, who was, before her marriage a week ago, Miss Aimee Shelton, daughter of the late Mr. and Mrs. William Gentry Shelton. The ceremony was performed by the Rev. Dr. John W. MacIvor at the Second Presbyterian Church.

THIS NEW YORK

By LUCIUS BEEBE

NEW YORK, March 3.

WHEN real winter comes to Manhattan the city more nearly approaches the simplicity and neighborliness of the New York of half a century ago. A heavy blizzard constitutes a sort of minor but common emergency, a problem to be tackled with a certain civic gaiety. Strangers push each others' cars out of snow banks. Policemen are more helpful than is customary in getting pedestrians through traffic. Commuting office workers arrive late and nobody cares.

Tavern keepers prepare for calls for Tom and Jerry from oldtimers, and Paddy Rafferty appears on the Plaza cab rank with his ancient sleigh and buffalo robes to drive gay young people through Central Park to the astonishment of street urchins, who have never seen a sleigh before. We were at the opera the night of last week's blizzard and such a collection of old-time furs, earmuffs under shiny toppers and a few old tall fur hats hasn't been seen since the memorable snowfall in '88.

Later that night, about 3:30 to be exact, we walked from Murray Hill up Fifth avenue to our home in Fifty-eighth street. In 20 blocks we saw only three people, two of whom were officers and the other a youth who had fallen into a snowdrift outside the University Club. We pulled him out and walked him down to the Dorset, where he said, not every clearly, that he lived. On the way down John D. Rockefeller's front yard and oldtime stables gleamed white under a sputtering arc lamp like a scene from a Christmas card.

* * *

We reported, a fortnight since, on the trek to Hartford for the opening there of Gertrude Stein's daffy opera called "Four Saints in Three Acts." The nonesuch has eventually arrived in town and you aren't welcome as a dinner conversationalist unless you've seen it. The Manhattan premiere was, perhaps, the high point of the theater season and the intelligentsia in tortoise glasses and the representatives of fashion with monocles descended in an avalanche of broadcloth on the old Forty-ninth Street Theater.

Everyone had a dandy time except the music critics and drama reporters, who were just as baffled as the next man, but had to write about it and try to make sense. The words are simply meaningless, either grammatically or by implication or suggestion, the stage business and movement is the last word in baroque insanity, but Virgil Thompson's music, sung by a cast of 60 odd Negroes attired in blazing and absurd saint's costumes, is pretty grand stuff at times.

At the first night Carl Van Vechten, pioneer Harlem exploiter, whooped his emphatic approval. Florine Stettheimer, who did the sets, took a modest bow from the stage box; Burns Mantle was pathetically bewildered; the young art enthusiasts howled for more than 20 curtain calls from the cast; John Chapin Mosher of the New Yorker looked vastly sapient but wouldn't commit himself; for the first time in recorded history the Countess Ghika dropped her single eyeglass in her enthusiasm; John Marshall burst his evening waistcoat laughing and the fireman on duty in the rear of the auditorium said "Jeez, has everybody gone crazy or are they just stewed?" "Four Saints" will be most oppressively the vogue for the next few weeks.

* * *

One of our favorite retreats of a Saturday afternoon, located far below the lowest level of the near-by Grand Central Station, is the Turkish bath department of the Biltmore. There to wallow and recline among the steams and vapors, sprays, showers and hoses of its steam rooms and hot rooms, pools, cabinets and rubbing apartments is, evidently, a pastime highly esteemed by many of the great. We have watched Al Smith bubble and stew and bellow greetings at political porpoises splashing ponderously in the pool. Judges and magistrates have a peculiar affinity for heat and steam. Gen. Johnson is an occasional devotee of parboiling.

Wolves of Wall Street, shorn of their fur, paddle wetly about with final stock editions rushed down at their behest. Kermit Roosevelt was having himself pounded into an almost hamburg-like condition by Louis the rubber last week. Postmaster-General Farley was there another day, Al Jolson's head can sometimes be seen projected above a baking cabinet. A literary looking fellow who puts in an occasional appearance wears a monocle through the entire course of a Russian bath.

Jack, the head rubber, knows the choice in mineral waters of scores of financiers, real estate operators and statesmen. It's all very soothing, very steamy, very splashy.

* * *

The arrival of film celebrities of the moment at either of New York's main railroad terminals is always something of a trial for the special police of the Penn or Grand Central stations. The technique preferred by most actors and actresses is to announce their impending arrival, even to such details as the numbers of their Pullman drawing rooms, and then make a valiant pretense of outrage when discovered by camera men and admirers. For days before the arrival of a Dietrich or a Garbo or a Joan Crawford or Franchot Tone city editors are harassed and radio studios invaded by hysterical press agents clamoring for camera men, reporters and broadcasters to be present when the Century rolls in.

Just so that a crowd of morbid curiosity seekers and waiting-room loungers will be on hand, "movie" cameras are installed and ushers are present with huge floral tributes from local film executives. Then when the great personage actually steps from the train his or her instant reaction to all this hoopla must be one of violated privacy and shrinking modesty. Smoked glasses are whisked into position, coat collars turned up and flight and panic simulated. The crowd shouts, the flashlights explode and, like a terrified faun, the celebrity flees in search of privacy, surrounded by shouting press agents, gesticulating servants and a baying chorus of minor home office executives.

Usually a leather-lunged publicity expert is on hand to bellow the name of the hotel where, in strictest retreat and absolute secret, the celebrity will seek repose and tranquillity, so that a few thousand autograph collectors may flood the lobby and knock down the bellboys whenever the great personage goes or comes. Three minutes after the train has arrived the crowd has dissolved and vanished, as unsubstantial and transient a manifestation as, shall we say, the fame of a film star itself.

* * *

GOTHAM JOTTINGS: When one has been a member of the Century Club for 50 years he can wear a cloth of gold evening waistcoat at the society's dinners. . . . The annual Dutch Treat show is in the formative stages and promises to be a honey. . . . William Harlan Hale alone combines the playboy and authentic intellectual. . . . The hat rack at Reubens at 3 the other morning held 32 top hats, two derbies and one Homburg.

Katharine Brush has several portable typewriters to do her work on. They are in various pastel colors to suit her mood at the moment. . . Courtney Burr installed a bar under the Lyceum Theater but couldn't get a license, so now he just runs it for his friends free. . . . Stanley Walker remarks that it's lucky Theodore Dreiser didn't write "Anthony Adverse" or one would have to have a caddy to get through it. . . Cartier recently made a $150 pair of platinum garters for a young man of Manhattan. . . . Owen Davis Jr. and Elisha Cook Jr. each keep big, black German shepherd dogs.

Bright colored mess jackets for evening are reported from Palm Beach. . . . You can't get a reservation on any Bermuda boat for three weeks. . . . Dick Maney, the demon press agent, reels off Latin verse by the hour

At Hawaiian Dinner Dance



—By a Post-Dispatch Staff Photographer.

GROUP of guests at the Hawaiian dinner dance given recently at the St. Louis Woman's Club by Mr. and Mrs. Clarence H. Howard Jr. From left: MRS. ARTHUR KERCKHOFF, MRS. FRANK M. SEE and MRS. SIDNEY WEBER.

Travel Notes

MRS. BENJAMIN H. CHARLES of Warson and Ladue roads and Miss Margaret Winston of Waterman avenue sailed on the Manhattan Wednesday. They will debark at London and take a train for Edinburgh to visit Mrs. Charles' son, Benjamin H. Charles III, who is a student at the University of Edinburgh. Mrs. Charles, Miss Winston and Mrs. Charles' son plan to spend the Easter season in Spain.

Mr. and Mrs. Allen T. West, 48 Westmoreland place, and their daughter, Miss Betty, have taken a house at Miami Beach, Fla., for the rest of the season. They have been at Miami Beach several weeks.

Mrs. Virginia Foster Limberg and her sister, Miss May Foster, who are spending the winter in Hollywood, Cal., plan to spend Easter in Mexico City. They will return to St. Louis for a short visit before going to Wequetonsing, Mich., for the summer.

Mrs. Thomas Victor of New York and her daughter, Mary Jane, who have been guests of Mr. and Mrs. J. Lionberger Davis of Brentmoor, will leave this week-end for their home.

Mrs. Elizabeth Niedringhaus Watts, 4933 Buckingham court, and Mrs. Willette McCormick Muckerman, 6181 Kingsbury boulevard, accompanied by Mrs. Chouteau Scott of Paris, formerly of St. Louis, will sail Tuesday for Paris, where they will spend a month. They will visit Italy and spend the summer on the Riviera. In September they will visit Mrs. Scott's son-in-law and daughter, Mr. and Mrs. John Walker of Calcutta, India. Mrs. Walker was formerly Miss Chouteau Scott of St. Louis. Mrs. Scott has been visiting Mrs. Watt's parents, Dr. and Mrs. Ralph E. Niedringhaus, 7600 Carondelet avenue, Clayton.

Mrs. John Cannon, 625 South Skinker road, and Mrs. Walter Russell of the Park Plaza will leave today for a week's visit in New York.

Mrs. Robert Perkins Brown Jr. of Providence, R. I., formerly Miss Josephine Garrett, who has been visiting her parents, Mr. and Mrs. Thomas H. Garrett, 29 Kingsbury place, will leave today for her home.

Mrs. Valle Reyburn, 366 Walton avenue, has joined her young daughter, Miss Frances, in Palm Beach, at the winter home of Mr. Reyburn's mother, Mrs. Charles Fletcher Sparks, 6320 Wydown boulevard.

Mr. and Mrs. Frank Sullivan of Berry road, Webster Groves, have returned from a cruise to Panama.

Mr. and Mrs. Benjamin G. Chapman Jr., 58 Kingsbury place, and their daughter, Miss Jaquelin, and Mr. and Mrs. Edward M. Durham Jr. of the Park Plaza, and their son. Benjamin W. Durham, sailed Wednesday from New York on their way to Mexico City. They will return to St. Louis about the middle of the month.

Mrs. Walter Fischel, 14 Lenox place, and her mother, Mrs. William H. Elliot, 5023 Westminster place, have returned from a visit of two weeks with Mrs. R. O. Cox of Chicago, at her winter home at Mountain Lake, Fla.

Miss Cornelia Scott of the Park Plaza has returned from Chicago where she has been visiting her brother, George E. Scott, for several weeks.

Mrs. Harold M. Bixby and her daughters, Frances, Elizabeth, Catherine and Hebe, who are at their summer home at Lake George, N. Y., will come to St. Louis about the middle of the month to visit Mrs. Bixby's parents, Mr. and Mrs. Francis G. Case, 4904 Pershing avenue. Miss Frances and Miss Elizabeth are students at Miss Porter's School, Farmington, Conn.

Mrs. Clifford W. Gaylord, 816 South Hanley road, has gone to Miami Beach, Fla., to join her daughters, Miss Henriette Pirrung and Mrs. Jane Pirrung Wiley. After a business trip to Washington Mr. Gaylord will go to Mexico City where Mrs. Gaylord will join him.

Mrs. William P. Compton of Scarsdale, N. Y., formerly of St. Louis, arrived yesterday to visit her parents, Mr. and Mrs. William H. Danforth, 17 Kingsbury place.

Mr. and Mrs. W. K. Norris, 6235 Waterman avenue, will leave the last of the week for a motor trip in the West. They will visit in Seattle, Wash. and Portland, Ore., before going to California to spend several weeks at Santa Barbara and Los Angeles. They will be away about two months.

Quietly Wed at Church Feb. 21



—Schweig Photo.

MRS. CHARLES A. MISURA, formerly Miss Helen Elizabeth Dunnagan, daughter of Mr. and Mrs. Benjamin Franklin Dunnagan, 6920 Amherst place. The marriage took place quietly, Feb. 21, at the West Presbyterian Church.

Events of Week At Palm Beach

By the Associated Press.

PALM BEACH, Fla., March 3.

A BIRTHDAY party, a wedding, and a mammoth charity revue were added to the list of gayeties in care-free Palm Beach this week.

Attended by 300 members of the colony, the eighty-fifth birthday of Edward T. Stotesbury, Philadelphia financier, was celebrated in gala fashion at El Mirasol. As a tribute to the days when he was a drummer boy, back in '64, he played Yankee Doodle on the drums, to the accompaniment of an orchestra.

Mrs. Stotesbury wore an exquisite frock of cream lace made with long sleeves and velvet flowers crushed in at the waist. Her hat of matching lace was trimmed with the same flowers. She wore her famous pearls and a dog collar of diamonds.

Modifications of the sport frock continue to follow the hands of the clock. The shirt-waist evening frock is enjoying a vogue. For her wedding to Bruno Graf of Berlin, Germany, on Tuesday, Mrs. Gretchen Kroger Barnes of Cincinnati wore a formal sports suit of white crepe, with one of the new wide-brimmed hats of white. Her flowers were orchids. This was a quiet wedding at the home of Mr. and Mrs. B. H. Kroger of Cincinnati.

The Bath and Tennis Club, a favorite rendezvous of society, has been the scene of many charming luncheons. Mrs. Walter Hopkins of Baltimore and Mrs. John A. Dana of Washington, D. C., were among those giving luncheons there this week.

The popularity of the all-white costume was noted at a large musical tea at the home of Mrs. Chester C. Bolton of Washington, D. C. The majority of the older matrons were in all-white or pastel shades. The separate white coat is also an important item with Palm Beach. Virginia Keene and Marjory Kelley, two of Madame Homer's pupils who assisted at this tea, were strikingly costumed. Miss Keene was in sapphire blue velvet, floor length. Her frock was tight fitting and made with shoulder epaulets. Her tiny, stiff-brimmed hat was adorned with blue ostrich tips. Miss Kelley wore a costume of black and green, with black, floor-length skirt, green blouse and tiny black hat.

Hats in Palm Beach, by the way, range all the way from mere peanuts to cart wheels. Any hat is the stylish hat, just so it has the virtue of being unusual, and is becoming.

Mr. and Mrs. Charles Harrington Chadwick, Chicago, entertained Friday night at Villa today. Events of tomorrow include a large tea which Mr. and Mrs. Blaine Webb, New York, are giving at the Everglades Club. Mr. and Mrs. George A. Dobyne, Beverly Farms, Mass., are holding open house on Sunday in compliment to Mrs. Thomas Gilroy of Short Hills, N. J., who is the guest of Mrs. Frank Vernon Skiff.

PLANS FOR OPERA OPENING

Local Group to Invite Mrs. Roosevelt; New Committee Members.

Mrs. Franklin D. Roosevelt will be invited to come to St. Louis for the opening of the grand opera revival next month in connection with the dedication of the New Municipal Auditorium. Her cousin, Emily Roosevelt, will have a part in the production of "Pagliacci."

The following were named as members of Grand Opera Committee yesterday by McMillan Lewis, chairman: Edward A. Faust, James E. Darst, David R. Calhoun Jr., E. H. McReynolds, Guy Golterman, R. D. Kerchoff, Mrs. N. S. Chouteau Walsh, Miss Ellen Walsh, and Miss Mary B. Taussig.

London Is Preparing For Next Royal Court

LONDON, March 4.

FOLLOWING announcement of the dates of the next royal courts, Queen Mary has approved designs for the gowns to be worn by debutantes and their sponsors.

Sketches of the gowns from now on will be displayed in the office of the Lord Chamberlain, Lord Granard, whose wife is the former Beatrice Ogden Mills, for the guidance of ladies attending the courts.

United States Ambassador and Mrs. Robert W. Bingham will receive a hearty welcome from their friends and members of the diplomatic corps this week when they return to London after an absence of two months.

Among the first tasks of the Ambassador will be the drawing up of lists of the American debutantes whom Mrs. Bingham will present at court this year.

The Hon. Nadine Stoner is a debutante for whom there has been much entertaining this year. Her mother, Lady Comoys, who before her marriage in 1911 to the fifth Lord Comoys was Mildred Sherman, daughter of W. Watts Sherman of Rhode Island, is giving a dance for her daughter June 14.

Americans who have recently arrived in London include Edward R. Baines, John H. Gilmore, Sydney Randall, Mrs. James A. Moffett, Mr. and Mrs. Charles E. Bedaux, Mr. and Mrs. W. B. Holton Jr., all of New York; Mrs. Joseph Moran and Miss Nora Ransome of Palm Beach, and John M. Panton and Leo E. Walsh of Chicago.

Blanche Pollock and H. L. Miller Jr. to Wed

THE wedding of Miss Blanche Pollock, daughter of Mr. and Mrs. John Crothers Pollock of 349 Westgate avenue, University City, and Harvey Lamar Miller Jr., son of Mr. and Mrs. Harvey Lamar Miller of Pittsburgh, Pa., will take place March 14, at 5:30 p. m. at the home of the bride's parents, the Rev. R. F. Seurig officiating.

Miss Pollock completed her education at Washington University, where she was a member of Gamma Phi Beta sorority. Mr. Miller attended Wisconsin University, where he became a member of Alpha Delta Phi fraternity, and later was graduated from Washington University.

Several parties have been given in honor of Miss Pollock, including bridge luncheons by Mrs. A. D. Farrell of 6234 Oakland avenue, and Miss Hariet Schulz of 60 Marshall place, Webster Groves; a dinner bridge by Mrs. Theodore Krauss Jr. and Miss Ruth Waldbauer and a luncheon by Miss Madelyne Huber of 412 Edgewood drive, Clayton. Miss Pollock was entertained with Miss Hariet Schulz Feb. 17 by Miss Hazel Hausner, Miss Nadine Jaeger, Miss Virginia Johnson, and Miss Dorothy Roeder gave a bridge luncheon.

Town Club to Give Palm Beach Party

THE Town Club will give its annual Palm Beach party Tuesday night. The party was postponed from last Tuesday night.

Frank Nuedscher, St. Louis artist, Arthur Kocian of the Kocian art galleries, and Kenneth Miller, an artist, will be the official judges of the feature event, the parade of bathing beauties.

During the water carnival and sport competitions refreshments will be served Coney Island fashion under the direction of Miss Cornelia Roche, chairman of the committee. Miss Mary Murphy is general chairman for the affair, and Miss Blanche Gamlin and Miss Amanda Oetgen will have charge of the special decorations.

Catholic Symposium To Open Tomorrow

THE first of the series of discussions of the Catholic Educational Symposium will be held at the Coronado hotel, tomorrow night.

The speakers will be: The Rev. W. M. McGucken, S. J., Regent, School of Education, St. Louis University; Miss Cornelia Brossard, Dean of Women, Harris Teachers' College, and Dr. George F. Donovan, president of Webster College.

Mrs. J. Lindsay Franciscus is chairman of the ushers. Assisting her will be Mrs. Edmund F. Gorman, Mrs. Otto Spaeth, Mrs. J. Hunt Benoist, and Mrs. Charles Lucas Hunt.

Among those who have subscribed are: Mrs. Robert E. M. Bain, Miss Eugenie Berthold, Mrs. William Bascom, Mrs. Seth Cobb, Mrs. J. A. Colnan, the Rev. George Dreher, Mrs. O. P. J. Falk, Miss Pauline Grindon, Mrs. Marquard Forster, Mrs. J. L. Hornsby, Mrs. A. B. Harrington, the Rev. George Heffernan, the Rev. W. Huelsmann, Brother Charles Huebert, Mrs. J. M. James, Mrs. Leo Moser, Mrs. Emma Barney Maloy, the Rev. P. D. O'Connor, William Booth Papin, Mrs. L. Perez, Mrs. Marie Rene de Penaloza, Mrs. Hubertus Schotten, and the Rev. Robert Spirig, S. J.

Miss Dorothy Willmann will preside. The St. Louis Circle of the International Federation of Catholic Alumnae is sponsoring the Symposium.

Elizabeth Scriven and F. H. Bassett Are to Wed

ANNOUNCEMENT has been made of the engagement of Miss Elizabeth Scriven of Chicago, daughter of the late Mr. and Mrs. William Hooper Scriven, and Frederick Harney Bassett, son of Mrs. Harney Bassett of Santa Monica, Cal., and Admiral Frederick Brewster Bassett of Fort George, Ala.

Miss Scriven attended Les Fougeres in Lausanne, Switzerland. She is a member of the Junior League. The prospective bridegroom is the nephew of Mrs. L. L. Whittemore, Mrs. Nettie H. Beauregard and Frank L. Harney of St. Louis. Following his graduation from Cornell University in 1924 Mr. Bassett lived in St. Louis with Mr. and Mrs. Whittemore for several years.

St. Louisans at Palm Beach and Miami

Continued From Page One.

Pirrung of St. Louis, Stuart Robin of New York and B. Shonard at a dinner dance at the Natilus Hotel.

Mr. and Mrs. John B. Strauch of St. Louis entertained at the Bath Club Thursday evening Mr. and Mrs. J. O. Rand, F. C. Rand, Mrs. Gale F. Johnston, Mrs. J. Andrew Strauch, Mrs. Charles Parsons Pettus and Mrs. George W. Simmons of St. Louis.

Mr. and Mrs. Frank O. Watts entertained for Mr. Rand at the Club house in Hialeah before the races.

Miss Edwina Preetorius is visiting her grandmother, Mrs. Douglas G. Cook, at the Columbus Hotel.

Mr. and Mrs. Albert M. Keller gave a dinner dance at the Plaza recently for Mr. and Mrs. Richard McCulloch, Mrs. Paul Brown and Robert Brooks.

Mr. and Mrs. John T. Davis of St. Louis have arrived in Miami and are at the Gulf Stream Apartments.

Final Clearance Sale
Maison de Bernard
BALANCE OF WINTER MERCHANDISE AND EARLY PALM BEACH CLOTHES
$7.50—$10.00—$15.00—$25.00
in the Institute de Beaute
Our Special Hot Oil Treatment, Shampoo and Wave for..... $1.00
4378 Lindell Blvd. JEfferson 3750

BILTMORE HOTEL
Washington at Grand
Theatre Center
15 Minutes From Anywhere
Rates $1.50 Up
GARAGE — — PARKING



"Forty, but She Looks Thirty!"
And it's mainly because her hair is *young*—not a bit gray, beautifully groomed and stunningly dressed. She has it cared for at Sperber's.
SPERBER'S
HAIR SHOP
302-303 Arcade Bldg.

When These Are Gone—
no more at this price!



Fur Coats
All 1934 Styles
$49.50
$5 DEPOSIT and Regular Payments
Will reserve your purchase until next season or special terms may be arranged for immediate delivery.
Second Floor.
Don't Wait and Pay More—You Can Buy Monday at FAR LESS THAN TODAY'S REPLACEMENT PRICE
Select NORTHERN SEALS, trimmed with genuine leopard, Russian fitch, or plain NORTHERN SEALS,* with ascot, bolster, Johnny or frame collars.* (* Dyed Coney.)
Sizes 12 to 44
Lane Bryant
SIXTH and LOCUST

...tually see your finished ...ure before it's taken!"



Sounds Amazing?
IT IS!
If you haven't tried or heard of PhotoReflex just listen to this:— imagine being able to sit in front of a camera as if you were sitting at dressing table at home—turning your head and choosing just the pose and the expression you like, having an expert photographer guide you, PhotoReflex Way of being photographed. Better way, a more thrilling way. TRY IT.
...AL THIS WEEK
...hotoReflex Pictures ...f you, 5 x 7 size ...ach superbly mounted ...ND COLORED IN OILS $4
...Studio—Third Floor
...ous-Barr Co.
...D BY THE MAY DEPT. STORES CO.
...VE AND REDEEM EAGLE STAMPS

Campus Notes From the University of Missouri

COLUMBIA, Mo., March 3.

TEN St. Louis students in the University of Missouri were initiated into social organizations on the campus this week. They are as follows: Alpha Tau Omega—William Alexander, Kenneth Gratendick and Carl Lange; Alpha Epsilon Phi—Sally Charak; Delta Upsilon—Calvin Schoop; Gamma Phi Beta—Eleanor Phipps and Nancy Lupfer; Sigma Alpha Mu—Melvin Glick, and Sigma Nu—John H. Sanderson.

Several fraternities gave bobsledding parties this week. Marian and Alice Lloyd of St. Louis were guests of Delta Upsilon and Jane Tulley of Acacia.

Ruth Hendon, Chi Omega; Alice Evans, Alpha Phi; Goldie Schreiber, Bernice Glickman and Regina Entin, Phi Delta Pi; Doris McLaughlin, Bernice Dorsey and Myla Stephens, Alpha Delta Pi; George L. Hawkins, Sigma Nu, and Edith Zelle, Marian Harszy and Sue James, all students in the university, visited their homes in St. Louis last week.

Stanley Nelson was an out-of-town guest at Sigma Alpha Mu's initiation banquet.

H. A. Ritgerod became a member of Alpha Pi Zeta, social science fraternity.

Mrs. William Crowe was a dinner guest of Dr. and Mrs. Walter Miller.

Dorothy Thomson was elected president of Phi Mu Sorority. Inez Pugh was named vice-president and Hazel Reinecke, secretary.

Esmeralda Mayes and Jean Cousley spoke at a formal banquet for initiates of Alpha Chi Omega Sorority.

Marjorie Boat was a guest of the pledges of Alpha Chi Omega at a Washington's birthday party.

Roy Cummings, Paul and Robert Niedner, Scott Guletz and Herman Willbrand were entertained by Dean and Mrs. Albert K. Heckel at a Commons Club dinner.

Clifford La Roge was elected editor of the geologic fraternity, Sigma Gamma Epsilon.

Mary Lucile Morley, Rose Gerber, Annabelle Blocker, Esther Marie Schnaedelbach, of the Freshman Commission, were hostesses to Babette Sklower, Dorothy Newburger, Margaret Law, Marjorie Jean Stoerker and Allene Sanders at a party in Hendrix Hall. All are of St. Louis.

Melba Doerr, Rosemary Lilie and Ann-Ora Pugh were entertained with a bunking party by Phi Mu Sorority.

Phi Sigma Delta fraternity, honoring initiates with a banquet and dance, entertained Jane Tulley, Lois Brooks and June Wise, students; and Frank Stern, Eugene D. Rich, Sidney S. Smith, Sanford Goldstein, Daniel E. Safier and Edward Hupert from out of town. All are of St. Louis.

Glen O. Jones, student in the School of Law, went to Jefferson City this week for the State bar examination.

Helen Jane Colvin and Josephine Flory of the Y. W. C. A. cabinet were hostesses at a buffet supper given for the advisory board.

Several fraternities entertained St. Louis dinner guests this week: Delta Gamma — Dorothy Pyeatt. Delta Sigma Phi — Roland Field. Delta Upsilon—Marian Lloyd. Kappa Kappa Gamma—James Norcross and McMillan Lewis. Phi Delta Pi—John Blocker and Mrs. M. Saldofsky. Phi Kappa—Dorothy Newburger and Virginia Grund. Phi Kappa Psi—Martha Stannard. Pi Kappa Alpha—Raymond Flaskered; and Sigma Alpha Epsilon—Babette Sklower.

The Student Council, Kappa Alpha Theta and Alpha Phi sororities and Alpha Sigma Phi fraternity gave dances on the campus this week-end. Other dances on the social calendar of the near future are: Saturday, March 10, Acacia; Friday, March 16, All-University; Saturday, March 17, St. Pat's Engineers' Ball; Friday, March 23, Pi Beta Phi.

Recent Bride



—Mueller Sisters Photo.

MRS. RAYMOND C. RAAF, who, before her marriage Wednesday, Jan. 31, was Miss Rosemary Barclay, daughter of Mrs. Mary Kramer, 1354 McCausland avenue.

ENGAGEMENTS and WEDDINGS

Mr. and Mrs. Mike Kutten, 463 Laurel avenue, will announce the engagement of their daughter, Miss Thelma Kutten, and Jack H. Faintich, son of Mr. and Mrs. Isadore Faintich, 5632 Easton avenue, at a party to be given at their home this evening.

The engagement of Miss Mildred Weigle, daughter of Mr. and Mrs. O. H. Weigle, to Frank Stein, son of F. G. Stein, 4006 Greer avenue, was recently announced.

Announcement of the engagement of Miss Mary Margaret Herz, daughter of J. Joseph Herz, 3818 Hartford street, and H. Merwin Bartelsmeyer, son of Mr. and Mrs. Louis H. Bartelsmeyer of Springfield, was made at an informal party given by Mr. Herz at his home Tuesday night.

Miss Herz is a graduate of St. Joseph's Academy and Mr. Bartelsmeyer of the University of Missouri. He is president of the Amateur Ontologists' Society.

AMONG THE BRIDGE PLAYERS

MRS. C. H. BAYLESS, C. V. Sparks, William Everett, Walter B. Trask, Miss Bertice Mobley, David Baran, Laurence G. Montague and Mrs. Majorie Harris were the cup winners at the Friday night meeting of the Jefferson Whist Club in the Kings-Way Hotel. Competition was very keen and the scores unusually close.

A Section, North and South.

William Everett, Walter B. Trask, 127; Mrs. Denmark Donnelly, George E. Lock, Raymond H. Coffman and Sol Kohn, 120.

A Section, East and West.

Mrs. Majorie Harris, Laurence Montague, 117; Mrs. Harry Carp, Mrs. Charles J. Sweeney, 116; Miss Margaret Putman, M. B. Morris, 114½.

B Section, North and South.

Miss Bert Mobley, David P. Baran; Mrs. Wayne Bigler, Mrs. Alex Selkirk, Charles Weis, Ralph Otte, tied, 78½.

B Section, East and West.

Mrs. C. H. Bayless, C. V. Sparks, 78; Charles H. Parks, Mrs. S. Linzner, Orion Jones and Louis L. Hamig, tied, 71½.

Mrs. R. D. Fitzgibbon and Mrs. O. M. Barron were the cup winners in the Thursday afternoon game under the supervision of Fred G. Ingalls at 756 Harvard avenue.

North and South.

Mrs. William Bender, Mrs. Dorris Grady; Mrs. J. R. Lionberger, Mrs. William H. Prentiss; Mrs. E. J. Brody, Mrs. S. Linzner.

East and West.

Mrs. R. D. Fitzgibbon, Mrs. O. M. Barron; Mrs. Calvin R. Davis, Mrs. Charles J. Sweeney; Mrs. F. Allan Hoer, Mrs. Fred G. Ingalls.

Clem E. Carp and Raymond Coffman were the cup winners in the regular Sunday afternoon Howell duplicate game held at the Kings-Way Bridge Club in Hotel Kings-Way. Runners-up were Mrs. Roswell Messing, Sol S. Kohn, Ralph W. Thayer and Mrs. Helen Ulman.

Results of Mrs. Denmark Donnelly's Whitehead contract bridge tournament at the Congress Hotel Monday night were as follows:

North and South.

Earl Pat Ochs and Alvin Novak 190
Mr. and Mrs. G. Hedborg 177½
Florence C. Ferrenbach and E. A. Ferrenbach 174¼
Mrs. F. Mars and Mrs. C. S. Schroeder 171½
Mrs. Don E. Henry and R. H. Sebree 169½
Miss Ruth Farcier and Adriom N. Baker 160½

East and West.

Mr. O. M. Barron and Mrs. R. D. Fitzgibbon 181¼
Dr. and Mrs. W. H. Bigler ... 176½
Mrs. George E. Lock and Mrs. Cal. R. Davis 172½
Mrs. George R. Skinner and Mrs. E. N. Carlson 169½
Mr. and Mrs. C. M. Gray 166
Mr. and Mrs. E. D. Edwards. 157

Earl Pat Ochs won the eight-week series cup in the evening tournament and Mrs. George E. Lock won the eight-week series cup in the Wednesday afternoon tournament at Congress Hotel. Winners this week in the afternoon tournament at Congress Hotel as follows:

North and South.

Mrs. Alex Selkirk, Mrs. Wayne Bigler, first.
Mrs. Charles J. Sweeney, Mrs. Walter M. Glaser, second.
Mrs. R. E. Gaston, Mrs. Cal. R. Davis, third.

East and West.

Mrs. John J. Meacham, Mrs. H. O. Panhorst, first.
Mrs. W. C. Oepts, Mrs. D. S. Brackett, second.
Mrs. C. E. Harrell, Mrs. George E. Steinwedell, third.

WASHINGTON U. HAS 4905 STUDENTS; 114 DROP IN YEAR

Enrollment Includes 2746 Taking Full-Time Work; Evening Extension Classes Gain.

Washington University has an enrollment of 4905 students in all departments, 114 fewer than it had a year ago, it announced yesterday. Included are 2746 full-time students. The evening classes in extension work show a gain of 194 pupils.

The decrease in full-time students in the last year has been 270, or less than 10 per cent. At the end of the last semester 128 full-time students dropped out, the smallest number to quit the campus at that time in several years.

University officials gave the following reasons for the trend towards a diminishing loss of students: A special arrangement by the College of Liberal Arts for freshmen entering in midyear; the opportunity for those working their way to get CWA employment; a more serious attitude towards class work, resulting in fewer failures; general improvement of economic conditions. A change in CWA regulations has made possible the addition of more than 60 students to the CWA work rolls. It is expected the entire quota of 296 will be filled this week.

HORNER WOULD AID TEACHERS

Tells Delegation He Will Urge Legislature to Provide Funds.

By the Associated Press.

SPRINGFIELD, Ill., March 3.—A delegation of 1500 Chicago school teachers called on Gov. Horner this afternoon and was promised that his influence would be exerted to get prompt special session action in raising emergency funds.

The Governor told the teachers he would send a special message to the Legislature Tuesday. He described the necessity of finding extra funds as being so vital that the Legislators should stay in session until some revenue measure was passed.

PARTIES and MEETINGS

Continued From Page 2.

mont Community Rythmic Circle will give a card party and luncheon Thursday at 12:15 p. m. at the Food Craft Shop, 1120 Locust street. Mrs. H. A. Westphale is in charge of tickets.

The Ladies' Society of the Jewish Day Nursery will meet Monday, March 12, at the B'Nai Amoona Congregation, 1212 Academy avenue to elect officers.

Mrs. Harry Weinberg will sponsor a luncheon and bridge for the benefit of the nursery Tuesday at 12:30 p. m., at the nursery, 4568 Page boulevard.

The society is also making plans for a rummage sale.

The Ladies' Auxiliary of the St. Louis Cycling Club will hold its first annual banquet at the Melbourne Hotel Thursday night at 7:30 o'clock. Dinner will be followed by cards.

The Womens' Auxiliary of the 110th Supply Train will have a business meeting and a social tomorrow afternoon at the Branch Library, Grand and Utah avenues.

The Blue-Whites will give their annual dance tonight in the gold room of the Jefferson Hotel. The proceeds will be used for charity.

A Purim dance will be given tonight by the Y'shivo Zachary Joseph, Hebrew College, at the West End Center, West End avenue and Page boulevard. Supper will be served and a playlet, "The Burden of a Father," will be presented.

An entertainment and dance will be given by the Walbridge Mothers and Patrons at St. Adalbert's Hall, Wren and Amelia avenues, Thursday night, March 15, at 8:15 o'clock.

A luncheon and card party will take place tomorrow at the Beth Abraham Synagogue, Goodfellow and Wells avenues.

Founders day will be celebrated by the Alpha chapter of Phi Tau Omega Sorority by a dance at the Chase Hotel Thursday night. The following officers will be installed after dinner: Miss Iva Reichholdt, president; Miss Chrystal Shade, vice-president; Miss Laura Sawyer, recording secretary; Miss Ethel Voelker, social secretary; Miss Madeline Kumbers, treasurer; Miss Helen Kelly, counsellor; Miss Alberta Funke, bailiff; Miss Florence Schuetz, librarian.

Pi Delta Phi sorority will meet Tuesday night at an informal supper party at Garavelli's restaurant.

Mrs. Mary Gibbar, 7227 Anna avenue, Maplewood, will entertain at a card party at her home Thursday night at 8:15 o'clock for the benefit of the De Soto Circle No. 171, Daughters of Isabella.

Mrs. Louis Silver, 6348 Clayton road, entertained at a bridge luncheon at the Park Plaza yesterday afternoon in honor of her niece, Miss Mildred Brown, daughter of Mr. and Mrs. Samuel Brown, whose engagement to Isador Wolff, 714 Westgate avenue, was recently announced.

Mrs. Silver has as her guest Mrs. Rose Pritkin of Chicago.

Miss Corinne Oliver, 4536 McPherson avenue, entertained a group of the Columbus girls at a bridge party at her home last Sunday afternoon.

An entertainment will be given Thursday afternoon at 1:30 o'clock at Freund's Bakery by a group of women for the benefit of the sewing room in the new home of the St. Joseph Institute.

Mrs. J. J. O'Brien, 4202 Cleveland avenue, is charman for the March card party of the Christian Brothers College Mothers' Club, which will take place Tuesday, March 13 at 2 p. m.

A sale of home-made cakes will be held following the afternoon at cards. A committee will assist Mrs. O'Brien on that afternoon.

A meeting of the Christian Brothers College Mothers' Club will be held at 1 p. m. the same day preceding the games.

The Western College Alumnae Club will meet Friday afternoon at 3 o'clock at the home of Mrs. Paul Majesky, 302 Bristol road, Webster Groves. Mrs. C. E. Jenks of Belleville, Ill., will be in charge of the program.

The Jewish Day Nursery Ladies' Society will give a luncheon and card party at the Y. M. H. A.-Y. W. H. A. tomorrow.

Pope to Nominate New Bishops.

By the Associated Press.

VATICAN CITY, March 3.—Prelates said today that Pope Pius would nominate new Bishops, including, perhaps, some American, during a secret consistory Monday. At the same time he is to appoint three Cardinals to preside at the closing of the holy doors in three Rome Basilicas when the present Holy Year ends April 1.

Steamship Movements.

Arrived.

New York, March 3, Stavangerfjord, from Bergen.
New York, March 3, Santa Terera, San Francisco.
Shanghai, March 2, President Cleveland, San Francisco.
Piraeus, March 3, Empress of Australia, New York.
Port Said, March 3, Roma, New York.

Sailed.

Port Said, March 3, Conte de Savoia, for New York.
Gothenburg, March 3, Drottningholm, New York.
Kobe, March 1, President Hoover, San Francisco.

DAILY RADIO BROADCASTS ON AUDITORIUM DEDICATION

Plans for Two-Week Housewarming to Be Announced This Week.

Further preparations for dedication of the Municipal Auditorium, April 14-28, the office of the manager, James E. Darst, was moved last week from City Hall to the auditorium. Daily broadcasts to acquaint the people of St. Louis and vicinity with the auditorium and the dedication plans will be started this week on stations KSD, KMOX, KWK, WIL and WEW.

Darst hopes to have the big structure packed with visitors during the two-week housewarming. The Distinguished Guests Committee of Mayor Dickmann's Auditorium Dedication Committee is preparing invitations to the dedication ceremony on April 14. It will urge members of President Roosevelt's Cabinet, the 48 Governors, Mayors of 25 leading cities, Colonel Charles A. Lindbergh, Gen. John J. Pershing and other noted Missourians to attend "the most important civic event since the world's fair of 1904."

It is intended to entertain distinguished guests at the homes of prominent St. Louisans. They will be asked to go on a steamer ride April 15. J. Lionberger Davis, head of the Distinguished Guests Committee, has requested Mrs. Harvey G. Mudd, Theron E. Catlin and Herbert D. Condie to issue the invitations.

Transmo Club Election.

C. F. Weilbacher, president of the Truck Terminals Corporation, has been elected president of the Transmo Club, organized recently by persons interested in motor transportation. Other officers are C. J. Kloske, first vice-president; George Witzofsky, second vice-president; W. G. Eiben, secretary; George Atwood, treasurer; L. J. Sloan, sergeant-at-arms.

Educators Re-Elect Officers.

CLEVELAND, O., March 3.—Willard A. Beatty of Bronxville, N. Y., was re-elected president of the Progressive Education Association today at the concluding session of the annual convention. Elsie R. Clapp of Louisville was re-elected vice president, and Clyde K. Miller of New York, treasurer. Dr. John Dewey of Columbia University was named honorary president.

Fur Chokers
CLEANED AND GLAZED, SPECIAL 98c
LOUIS GREENFIELD 'Furrier
Phone CE. 4376 812 WASHINGTON

SCHOOLS AND COLLEGES SCHOOLS AND COLLEGES

ADULTS
Prepare for better opportunities. Our privats and small-group instruction will enable you to complete your high school education in shorter time. Intensive training, day or night. Fine faculty, both men and women.
ALL GRADES HIGH SCHOOL SHORTHAND
SPECIAL ENGLISH COURSE COLLEGE PREPARATORY COURSE
DODSON SCHOOL
5337 Cabanne (Established 1901) ROsedale 2655

Stout-Arch Shoes
fit your feet with utmost COMFORT and STYLE
$4.95
Dozens of styles fit your foot as well as your taste. Stout-Arch shoes have added the season's most fetching styles to their already attested comfort.
Sizes to 11. Widths to EE
Lane Bryant Basement
SIXTH and LOCUST

Going to move? Is your choice a flat, a bungalow or an apartment? Make your selection from the Post-Dispatch Rental Want Ads.

SONNENFELD'S
610-618 WASHINGTON AVENUE
Of Course Sonnenfeld's Stage Their
ANNUAL SALE OF FINE SPRING COATS
Every Garment Specially Purchased And a Greater-Than-Usual Value!
$39

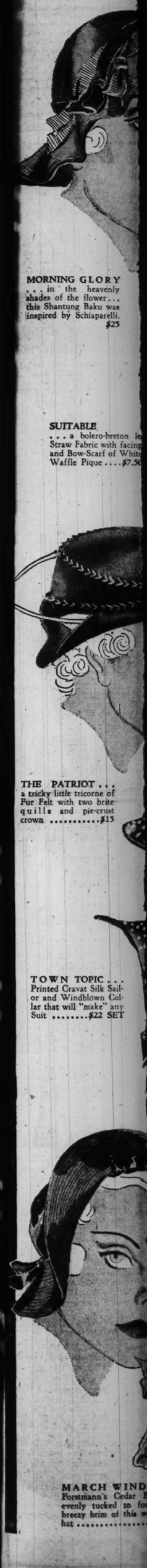


• What Will You Wear With Your Dressy Spring Frocks?
• What Will You Wear for Informal Evenings ... for Vacation Trips ... for All Those DRESS-UP Occasions?

YOU MUST HAVE A COAT!
300 Handsomely-FURRED COATS With
ERMINE GALYAK
KOLINSKY FOX
Finest Woolens, Navy, Beige, Runka Brown, Gray and Black
Sizes for Misses and Women, 12 to 44
Small Deposit Will Hold Your Coat
(Coat Shop—Third Floor)

STOUT WOMEN
MONDAY—
Values That Thrill!
Superior Fit, Quality, Style, in Every Lane Bryant Dress!
310 of the lovliest NEW SPRING DRESSES
Actually Worth $5 Each!
$2 for $5
• New Styles • New Trims • High Quality • High Shades • Any 2 Sizes, Styles, Colors.
Sizes 20½ to 30½ : 38 to 52
They're Here!
SPRING COATS
Furred or self-trimmed. New Styles. Silk Lined.
$12.95
Sizes 20½ to 30½; 38 to 60
Lane Bryant Basement
SIXTH and LOCUST
NRA





MORNING GLORY ... in the heavenly shades of the flower ... this Shantung Baku was inspired by Schiaparelli. $25

SUITABLE ... a bolero-breton in Straw Fabric with facing and Bow-Scarf of White Waffle Pique $7.50

THE PATRIOT ... a tricky little tricorne of Fur Felt with two brite quills and pie-crust crown $15

TOWN TOPIC ... Printed Cravat Silk Sailor and Windblown Collar that will "make" any Suit ..... $22 SET

MARCH WINDS ... Forstmann's Cedar Braid evenly tucked to form breezy brim of this wee hat .....

It Takes Lots of HEADWORK to Build an *Enduring* HAT REPUTATION ...And HATS are *Still* the Pet-Passion at SONNENFELD'S

Need a short respite from shopping boredom ... a tonic for those "I'm-disappointed-can't-find-what-I-want" blues? ... Then, Sonnenfeld's (serving as your fashion physician) recommend that you see our Millinery Collections! We give you our EAGLE EYE-VIEW of the Millinery mode ... from big, bold Buccaneer-like brims to dainty, halo-like off-face hats ... from classic tried-and-true straws to delightful new fabrics. And every style is selected with unchallenged accuracy! After all ... there's nothing like a Sonnenfeld's Hat and we don't care who knows it!



MORNING GLORY ... in the heavenly shades of the flower ... this Shantung Baku was inspired by Schiaparelli. $25



SUITABLE ... a bolero-breton in Straw Fabric with facing and Bow-Scarf of White Waffle Pique $7.50

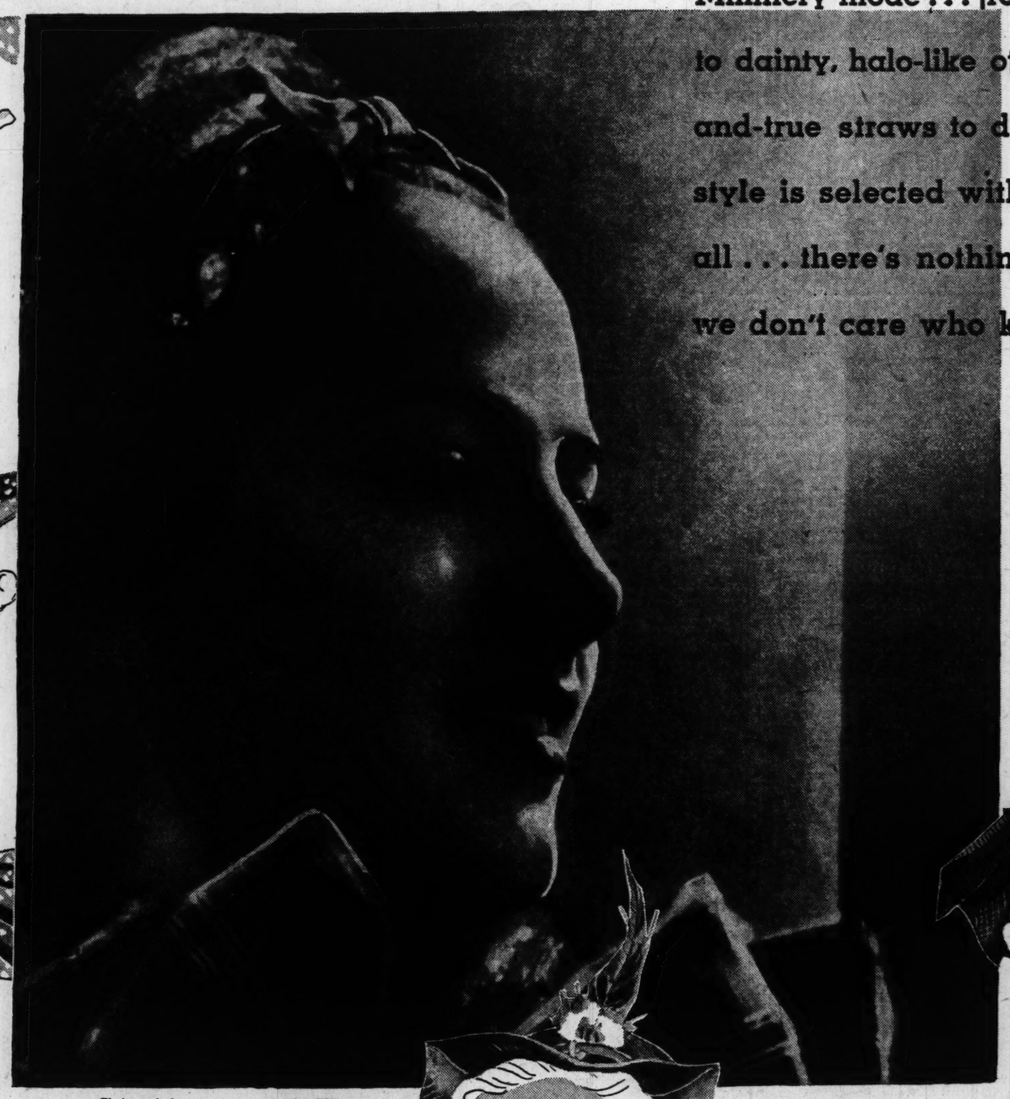
The "ready-to-face-the-world" young woman in the photograph wears "GALLANT" ... an off-face Milan with plaid taffeta trim and bow scarf. $15 SET



THE PATRIOT ... a tricky little tricorne of Fur Felt with two brite quills and pie-crust crown $15



TOWN TOPIC ... Printed Cravat Silk Sailor and Windblown Collar that will "make" any Suit .....$22 SET





BONAPARTE ... with all the daring precision of the Little Corporal! In Shantung Baku with just a clip as embellishment, $20

DUTCH GIRL ... the most charming off-face hat of the season! Of Baku-Soie with grosgrain $10



CAPTAIN KID ... a fine Milan Brim with Satin Crown makes this swashbuckling Buccaneer Hat. A Rose Descat adaptation $18



MARCH WINDS ... Forstmann's Cedar Bark is evenly tucked to form the breezy brim of this wearable hat $5

Photograph by Jules Pierlow



SAILOR BEWARE ... the gob breton of Stitched Taffeta that makes every young thing look smart, $12.50



EASTER PARADE ... the five-cornered brim of Faille with Tyrolian feather. John-Frederics original, $25 ... our copies $15



CITY STREETS ... stitched Taffeta windblown Beret with side tab that keeps it in place $16.50

SONNENFELD'S

610-618 WASHINGTON AVENUE

Millinery Salons .. Second Floor

JEFFERSON BARRACKS

Social Items From the Army Post

COL. AND MRS WALTER KRUEGER were at home Thursday, from 4 to 6 p. m. to the officers and ladies of the garrison, and St. Louis friends. They were assisted in receiving their guests by Maj. Tadeo Teragaki, Lieut. and Mrs. Daniel Hundley, Mrs. August Schanze and Mrs. Evi Nathan. Mrs. Rufus Byers, Mrs. Nels L. Soderholm, Mrs. Robert L. Hostetler and Mrs. William L. Brown presided at the tea table. Mrs. Robert C. Cotton and Miss Ida Johnston assisted in serving.

Lieut. Aubrey D. Smith, who has been visiting friends, departed Sunday for Fort Benning, Ga., where he is attending the infantry school.

A costume dinner dance was given by Lieut. and Mrs. John D. Eason and Mrs. Eason's sister, Mrs. Evi Nathan, Friday evening at the post gymnasium. The hall was decorated to represent a French cafe. The members of the orchestra wore Apache costumes, and the guests were similarly garbed. There was a bar at one end of the room, and the guests were seated for dinner at small tables. The guests were: Col. and Mrs. Walter Krueger, Mrs. Robert C. Cotton, Capt. and Mrs. Glenn L. Allen, Capt. and Mrs. Aubrey J. Bassett, Capt. and Mrs. Leonard Sims, Mrs. Perry L. Boyer, Capt. and Mrs. Paul A. Brickey, Capt. and Mrs. William L. Brown, Capt. and Mrs. Rufus A. Byers, Lieut. C. A. Carrell, Capt. and Mrs. Charles M. Chamberlain Jr., Col. and Mrs. Oral E. Clark, Capt. and Mrs. Cecil J. Gridley, Lieut. William C. Hall, Lieut. W. W. Harris, Lieut. R. C. Huggins, Lieut. and Mrs. D. H. Hundley, Lieut. O. E. Hurlbut, Capt. and Mrs. William H. Irvine, Lieut. Q. R. Johnston, Lieut. and Mrs. J. H. Judd, Mrs. C. A. Dodson, Lieut. H. A. Kaesser, Maj. Floud V. Kilgore, Maj. and Mrs. Paul R. King, Mrs. Harry Kirsner, Capt. and Mrs. James A. Lewis, Capt. and Mrs. Leroy McGraw, Lieut. and Mrs. J. D. O'Connell, Maj. and Mrs. Thomas H. Reagan, Maj. and Mrs. F. Schoenfeld, Mrs. Nels L. Soderholm, Lieut. and Mrs. G. E. Steinmeyer, Lieut. A. D. Stevenson, Maj. and Mrs. Thomas L. Smith, Mrs. J. A. Summersett, Maj. and Mrs. Edward L. Trett, Lieut. L. W. Truman, Capt. and Mrs. James R. Urquhart, Capt. and Mrs. Edwin T. Wheatley, Lieut. and Mrs. J. T. Westermeier, Lieut. L. K. White, Lieut. and Mrs. W. B. Coffey, Miss Maxine Cannon, Miss Ida Johnston, Miss Betty Burney, Miss Dorothy Krueger, Ted Skinner, Morris Tobin, Miss Pearl Fisher, Robert Bobe, Mrs. Frank Harris, Mr. Andrew Huber, Dr. Pfaeffer, Miss Elizabeth Allison, Mrs. Emil Hild, Miss Natalie Allison, Mr. Harrison Randolph, and Miss Dorothea Kays.

Lieut. William W. Harris departed Thursday to spend several weeks with his parents, Mr. and Mrs. Frank Harris, of 2253 Klemm street, St. Louis. He also will visit friends in Louisville, Ky., and Chicago before departing, April 15, for his new station in Hawaii.

Gather Gilbert, who has been spending several months as the house guest of Lieut. and Mrs. George E. Steinmeyer Jr., has left for his home in Charleston, S. C.

Maj. Tadeo Teragaki of the Imperial Japanese Army was host at a dinner dance held at Hotel Chase last Tuesday evening. The guests were: Col. and Mrs. Walter Krueger, Miss Dorothy Krueger, Mrs. Robert C. Cotton, Miss Charlotte Cotton, Maj. and Mrs. Thomas H. Reagan, Miss Clara Reagan, Capt. and Mrs. Edwin T. Wheatley, Capt. and Mrs. William H. Irvine, Lieut. and Mrs. John D. Eason, Mrs. Evi Nathan, Lieut. and Mrs. George E. Steinmeyer Jr., Miss Ruth Daugherty, Lieut. William W. Harris and Lieut. Herman Kaesser.

John and Roderick Eason arrived Friday from the School of Mines at Rolla, Mo., to spend the week-end with their parents, Lieut. and Mrs. John D. Eason.

Maj. and Mrs. Thomas L. Smith entertained at dinner Thursday, Maj. Tadeo Teragaki, Capt. and Mrs. Rufus Byers, Capt. and Mrs. James A. Lewis, Lieut. and Mrs. John D. Eason, Mrs. Evi Nathan, Dr. W. W. Cherry and Takuma Kajiwara.

Mrs. Cecil J. Gridley and Mrs. William L. Brown have issued invitations for a bridge luncheon Wednesday.

Col. Robert C. Cotton has gone to Makanda, Ill., where he will be on temporary duty with the Civilian Conservation Corps as district commander of the Twenty-second Forestry District.

Mrs. Nels L. Soderholm entertained Mrs. Robert C. Cotton, Mrs. Edwin T. Wheatley and Mrs. Lee Pollack informally at bridge and tea Monday afternoon.

Lieut. John H. Judd has recently received orders detailing him to duty at the quartermaster school, Philadelphia, Pa.

Capt. and Mrs. James A. Lewis have issued invitations to a dinner to precede the post bridge club, at the Officers Club, Friday.

Mrs. John T. Westermeier entertained Mrs. Daniel Hundley, Mrs. Walden B. Coffey, Miss Dorothy Krueger, Miss Ida Johnston and Miss Maxine Cannon at breakfast Thursday morning.

Lieut. and Mrs. George E. Steinmeyer Jr. have received orders detailing them to the infantry school at Fort Benning, Ga. They will report there about Sept. 1.

Miss Lulu Davis, who has been the house guest of her sister, Mrs. Oral E. Clark, for the past week, departed Sunday for her home in Bronson, Mich.

Mrs. Mabel C. Burney entertained at luncheon Friday for Mrs. Bassett Sr., Mrs. Oscar Johnston, Miss Clara Baxter and Mrs. Oral E. Clark.

Mrs. John D. O'Connell had as her house guest for several days last week her aunt, Mrs. L. W. Koon, who was on the way home from California to her home in Washington.

Ted Skinner has returned to the garrison, after spending several days visiting friends in Morris, Ill.

Mrs. Walter Krueger and Mrs. Thomas L. Smith were guests of Mrs. Nelson Friday at the D. A. R. meeting in St. Louis.

Maj. and Mrs. Thomas L. Smith were the dinner guests Saturday evening of Mrs. Edwin Grimmer of St. Louis.

Veterans' Hospital Notes.

Mrs. Harold Freed entertained Dr. and Mrs. O. Reed and Mrs. Cora Thorne at dinner Wednesday evening.

Ferguson

MRS. HUGH P. LAYTON, 317 North Elizabeth avenue, will be hostess at a Silver tea Friday afternoon at 2 o'clock for the Missionary Society of the Presbyterian Church. Miss Margaret Hickey, principal of the Hickey School in St. Louis, will review, Fitzpatrick's "Educational Frontier."

Mr. and Mrs. R. O. Kennard of 106 Tiffin avenue had for their guests at luncheon their nieces, Miss Jessie Thislin of St. Louis, and Miss Elizabeth Ustick of Birmingham, Mich. Miss Ustick has been spending some time with her grandparents, Mr. and Mrs. O. L. Biebinger, 5251 Westminster place.

Mr. and Mrs. Biebinger will leave soon to spend the month of March in Sea Island, Ga., and Miss Ustick will return to her home.

Miss Eliza Atwood, 100 South Clay avenue and her sister, Mrs. William H. Armstrong and young son Billy, of Webster Groves will arrive home about March 12, from West Palm Beach, Fla., where they have been for the last two months.

The Past Matron's Club of the O. E. S. was entertained Wednesday by Mrs. C. C. Land, 11 Clark avenue.

Mr. and Mrs. H. V. Farr, 239 Roberta avenue entertained at a bridge party Saturday evening.

The Book Club met Monday at the home of Mrs. H. D. Condie, 40 North Elizabeth avenue.

John Bretch, a student at Central College, Fayette, Mo., spent the week-end with his parents, Mr. and Mrs. L. P. Bretch, 42 Almeda place.

Mrs. S. P. Fuhri, 110 Spring avenue, was hostess at a luncheon Monday.

Miss Annette Porter of St. Louis organized a Browning study club Thursday at the home of Mrs. John C. Atwood, 100 South Clay avenue.

Mrs. M. R. De Penaloza of 1 Allen place, was hostess at a party Thursday evening in celebration of the birthday anniversary of her son, Eugene De Penaloza.

The Service Class of the Methodist Church will meet tomorrow evening at the home of Miss Mary Alice Jessup, 103 Wesley avenue.

Miss Lotta Lee and Arthur J. Lee, 221 Tiffin avenue, are expected home this week from Hollywood, Fla.

Mr. and Mrs. W. H. Tiffin, 227 South Florissant road, are spending the week-end with their son-in-law and daughter, Mr. and Mrs. H. E. Morton of Jackson, Mo.

Mrs. A. J. Lee, 221 Tiffin avenue, was hostess at a luncheon Monday.

The Women's Guild of the Presbyterian Church at their luncheon and meeting last Tuesday elected the following women to serve for the coming year: President, Mrs. A. J. Fleming; circle chairmen, Mrs. J. A. Breen, Mrs. Eugene French and Mrs. John C. Atwood.



CROQUIGNOLE OLIVE OIL PUSH-UP $2
Free Oil Treatment with Every Permanent — Comp. With Ad
Shampoo and Set, 35c
BO-K BEAUTY SHOP
3204 S. Grand PRos. 8055
OPEN EVENINGS

POST-DISPATCH WANT ADS
Restore Lost Articles.
Make Real Estate Sales.
Find Business Partners.
Bring Salesmen or Workers.
Promote Business Loans.
Multiply Service Sales.
Keep Property Rented.
Sell Business Places.
Used in More Than One Hundred Ways
NRA

See Our Other Announcements on [illegible] Section, and Page 6, Part 1

NRA WE DO OUR PART

STIX, BAE[illegible] & F[illegible]
GR[illegible]ER



4200 PAIRS OF NEW CURTAINS
COMMAND
The Attention of Every Woman Who Plans a Fresh, Crisp Treatment for Her Windows This Spring! All Priced in This Sale at
$1.39
All Priscilla Curtains Are 40 to 46 Inches Wide, 2½ Yards Long!

A—RUFFLED CURTAINS finished with the smart picot-loop edge, usually found only on more expensive curtains . . . beautifully tailored of sheer grenadine in ecru or ivory, finished with 6-inch ruffles! 46 inches wide, 2½ yards long — and LOOK at the low price!

B—RUFFLED CURTAINS of ivory Grenadine with contrasting colored figures . . . popular cornice-style top, finished with crisp 6-inch ruffles. 40 in. wide, 2½ yards long..... $1.39

C—SELF-FIGURED GRENADINE, in soft ivory or ecru shades . . . Priscilla style finished with full 6-inch ruffles. 40 inches wide, 2½ yds. long—priced in this event at $1.39

D—PIN-DOT GRENADINE in ivory or ecru—exceptionally sheer, with 6-inch ruffles and Priscilla top. 40 inches wide—2½ yards long—Sale Price..... $1.39
Telephone Orders Filled—Call CEntral 6500.

E—TAILORED CURTAINS of pin-dot grenadine, with 2½-in. front and bottom hems. Choose them for any room at this exciting Sale price! 43 in. wide, 2½ yards long..... $1.39

F—COTTAGE SETS—to bring gay color to kitchen and bathroom windows! Ivory, with colored figures—ruffled top, 33 inches wide, 1¾ yards long—tailored bottom, 30 in. wide, 1-yard long..... $1.39

G—RAINBOW GRENADINE—combining fresh Spring colors—finished with white picot-loop edge. They're ideal for kitchen and bathroom windows—36 in. wide, 1½ yards long..... $1.39

H—(not illustrated) GRENADINE CURTAINS for kitchen or bathroom with attractive colored figures, with Priscilla top. 36 inches wide, 1½ yards long, now only..... $1.39
(Sixth Floor and Thrift Ave., Street Floor.)

For a Limited Time Only!
With Each Purchase of Helena Rubinstein's Fine Face Powder
At Only $1.00



You Will Receive Helena Rubinstein's Regular $1.00 Compact Rouge

When you use these cosmetic masterpieces, you will realize how beautifying—how beneficial to your skin, Helena Rubinstein's pure misty-fine powder and glorious true-color rouge are! Your choice of two flattering combinations: For Brunettes, rachel powder and red raspberry rouge; For Blondes, peachbloom powder and red geranium rouge. All in special textures for dry, oily and normal skins.
(Toiletries—Street Floor.)
Telephone Orders Filled—Call CEntral 6500.

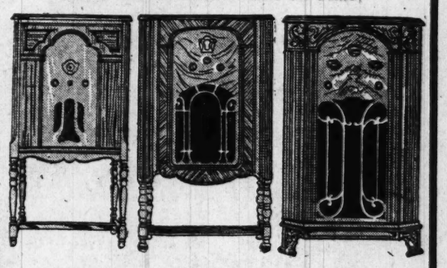
Our Cooking School



Features Lenten Suggestion Menus. This Week!

Mrs. Shaw is brimming over with new ideas for preparing and serving Lenten Dishes. . . . she'll demonstrates different recipes and menus every day this week . . . from 1:30 to 4 o'clock, on the Fifth Floor.

SALE of RADIOS
Floor Samples and Discontinued Models—Trade-In Allowance on Some



Six RCA Victor Radios $28.95
1934 Model 100 "Super-hets" with dynamic speakers, lighted dials, tone control and all other features.
$3 DOWN

Four 8-Tube Kolster Radios $39.95
Orig. $76.50
These Kolster Radios are model K-120 with 8 tubes and tone and volume controls. They get police calls.
$4 DOWN

6 of These Zenith Radios $49.50
Orig. $59.50
1034 models with essential features such as dynamic speakers, tone and volume control and lighted dials.
$5 DOWN

2—R980 Philco Lowboys..... $19.95
1—Stromberg-Carlson, 8 Tubes..... $59.95
1—$42.95 1934 Zenith, No. 712..... $32.50
4—$26.95 Majestics; 440; 1934 Models..... $19.95
2—$39.50 1934 Majestics..... $27.50
3—$109 Kolsters, 9-Tube, K-80..... $42.95
1—9-Tube RCA..... $44.50
2—109 11-Tube Philcos..... $58.50

Many Other Models Not Advertised

10% Down; Balance Weekly or Monthly
(Radios—Fourth Floor.)

CALL CENTRAL 6500—ASK ABOUT LIBERAL TRADE-IN ALLOWANCE FOR YOUR RADIO



Combination Pantry Sets

Plenty of Room For Bread, Cake, and Flour—and Plenty of Savings at This Low Price

$2.98
Regularly $3.98

Store bread, cake and flour in one convenient, attractive unit! Finished in ivory and green or white enamel, attractively decorated...31 inches high, 13 inches wide—flour capacity 50 pounds; glass knobs on doors.
(Fifth Floor.)
Telephone Orders Filled.



Save by [illegible]
Your Own—Call in Yo[illegible]
to the Signal of [illegible]
PLA[illegible] AND [illegible]
Five Imp[illegible] Weaves . . . All 39[illegible]

$1.98 PRINTED PURE[illegible]LKS in a soft crinkle weave. New m[illegible]effects.....Yard

$1.98 PURE-DYE SI[illegible]TY WEAVE CREPE in striking Pr[illegible]nt suitable for both frocks and suits.....Yard

$1.19 PARWEIGHTED[illegible]INTS. Plenty of Copen, powder and m[illegible]effects....Yard

$1.98 ALL-SILK PU[illegible]CREPE, dull linen-like finish, heavy[illegible]t. White and all desirable colors.....Yard

$1.19 PRINTED SHE[illegible] important this Spring, light and dark[illegible].....Yard

Nu-Silk [illegible]
Pure-dye pure silk, with a clever dull linen weave. In white, black and Spring shades. 39 inches. Washable.

Acetate F[illegible]
Brand-new Acetate Sports Fabrics in novelty weaves... White and Spring shades. For suits and frocks. 39 inches.

Fine Silk Or[illegible]
Beautiful broche Silk Organdy in pink, turquoise blue, Nile, maize, black and white. 39 inches wide.

Printed Ch[illegible]
Pure dye flat thread, all-silk Chiffons, in exquisite designs and colorings, for daytime and evening. 39 inches.

It's New!..[illegible]annella
A 1934 fabric sensa[illegible] pure-dye All-Celanese [illegible] and feels like the fine[illegible] silk. In shirting stripes, [illegible] other designs. Exclusive[illegible]
$1.29 Yard

Stripe Su[illegible]iques
Fine colored strip[illegible] Piques and Plaid See[illegible] two of the smartest [illegible] Spring. Both are feature[illegible] new colors. Priced at
89c Yd.

New 54-In[illegible]oolens
Dashing new Suitings[illegible] ings for Spring, includi[illegible] erlaine, Tweed, Check [illegible] ty Weaves. Hurry for [illegible] selection at this very lo[illegible]
$1.98 Yard
(Second Floor.)

See Our Other Announcements on ... Section, and Page 6, Part 1

BAER & FULLER

GRAND AT OLIVE

NRA WE DO OUR PART



Sale by the Yard!

Make Your Own—Call in Your Dressmaker—You Are "Duty Bound" to the Signal of This Value-Giving Demonstration!

PLAID AND PRINTED SILKS

Five Imported Weaves . . . All 39 Inches Wide . . . Choice at

$1.98 PRINTED PURE SILKS in a soft crinkle weave. New motifs.....Yard

$1.98 PURE-DYE SILK TY WEAVE CREPE in striking Print suitable for both frocks and suits.....Yard

$1.19 PARWEIGHTE PRINTS. Plenty of Copen, powder and effects.....Yard

$1.98 ALL-SILK PURE CREPE, dull linen-like finish, heavy. White and all desirable colors.....Yard

$1.19 PRINTED SHEERS important this Spring, light and dark.....Yard

97¢ Yard

Made to Sell for $1.19 to $1.98

(Second Floor and Thrift Avenue, Street Floor.)

Nu-Silk

Pure-dye pure silk, with clever dull linen weave. In white, black and Spring shades. 39 inches. Washable

Fine Silk Or...

Beautiful broche Silk Organdy in pink, turquoise blue, Nile, maize, black and white. 39 inches wide.

It's New!...

A 1934 fabric sensation pure-dye All-Celanese and feels like the finest silk. In shirting stripes and other designs. Exclusive

Stripe 'Su...iques

Fine colored stripe Piques and Plaid See two of the smartest for Spring. Both are featured new colors. Priced at

89¢ Yd.

New 54-In... oolens

Dashing new Suiting ings for Spring, including erlaine, Tweed, Check ty Weaves. Hurry for selection at this very l

$1.98 Yard

(Second Floor.)

Trimmings for Spring Costumes

Bands and Edges

Embroidered Organdy Bands and Edges, with cut out scalloped finish, or double edge effect. Yard..... **50c**

And up to $1.75 Yd.

Organdies

French Organdies for the Bolero you'll want for Spring formals. Also for trimming frocks. Yard.. **$1.98**

Also Embroidered Organdies. Yard . . $1.98

Neckwear

New crispy organdie and soft mousseline Collars to give your frocks neckline variety and chic..... **$1.98**

Bows or Jabots, $1

(Street Floor.)

Sewing Accessories

Spool Silk

Queen brand of fine quality Sewing Silk. 50-yard spools in black and new shades **Doz. 35c**

Shears

Fine nickel-finished Dressmaker Shears in practical 6, 7 and 8 inch sizes for cutting material. Pair.. **49c**

Dress Shields

Kaigen silk-covered Dress Shields, white and flesh color . . . regular and cresent shape....3 Pairs **69c**

Dressmaker Pins; ¼-Lb. Box 25c

(Notions and Thrift Ave., Street Floor.)

Acetate Fabrics

Brand-new Acetate Sports Fabrics in novelty weaves... White and Spring shades. For suits and frocks. 39 inches. **$1.98 Yd.**

Truhu Silk Crepe

All-Silk Pure-Dye Crepe, in a lovely array of Spring shades and white. Guaranteed washable; 39 inches. **$1.19 Yd.**

Exclusive with Stix, Baer & Fuller in St. Louis.

Printed Chiffons

Pure dye flat thread, all-silk Chiffons, in exquisite designs and colorings, for daytime and evening. 39 inches. **$1.98 Yd.**

New Mosse Crepe

Mosse Crepe, in white and light shades . . . also novelty ribbed weave Acetate Fabrics in Spring colors. 39 inches. **$1.69 Yd.**

Flannella

$1.29 Yard

WASH FABRICS

30,000 Yards of Fashionable New 36-Inch Cottons, Grouped at Two Phenomenally Low Prices

29¢ Yd.

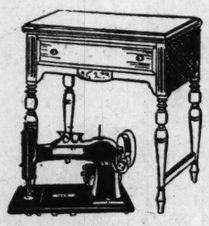
Genuine Loraine Woven Tissues
Printed Bengalines
Printed Cotton Failles
Printed Piques
Printed Pique Voiles
White Ground Flock Organdies

39¢ Yd.

Woven Dotted Swiss Permanent-Finish Organdie; All-White in Brocade Designs
Novelty Cotton Sports Fabrics
Rayon Stripe Piques
Emb'd Novelty Organdie
Velo Dots

All Are Guaranteed Colorfast!

(Second Floor and Thrift Avenue, Street Floor.)



Sewing Machines

Regular List Price $105

$79.50

$20 Allowance on Your Old Machine

Trade in your old portable or standard make drop-head sewing machine on this efficient, good-looking New Home Colonial model . . . the new cost to you is only $59.50!

$5 First Payment

(Second Floor.)

Hobbies

OF PROMINENT ST. LOUISANS

"SEEING" BY MEYRIC R. ROGERS

Director of the City Art Museum of St. Louis

I have a hobby that requires no special room or equipment, no money, little time—but some concentration. This is the hobby of "seeing". I know I find myself continually looking but not seeing, and most people, I imagine, do much the same thing. Perhaps only a few of us do much with paint, pencil or chisel, but back of the artist's use of these is his habit of seeing in a concentrated way what most of us merely look at.

This is not intended for a homily, but railroad fare is not always a necessity for the changes of scene available if we cultivate this interest which, by the way, is a good starter for any hobbies we may run into.

Write about your Hobby to the Hobby Editor, 601 Washington Ave.

This Is the Year to Treat Yourself to Something Nice in TWEED

... By All Means Give Yourself the Thrill of Seeing Our Collection of 1934 Thoroughbreds ... for Town, for Country, for Travel!



FUR AND TWEED... can look formal, too! Witness the diagonal tweed coat with a new swing from the shoulder and flat brown galyak on the sleeves..... **$65**

(Coat Shop—Third Fl.)

TOWN TWEEDS... diagonally patterned in white lines on beige or gray; jacket, skirt, and roll-front topcoat match..... **$59.75**

(Suit Shop—Third Fl.)

CHECKED TWEED... merges with the plain color, and the result... well, see for yourself; gray and blue, or beige and brown..... **$29.75**

(Suit Shop—Third Fl.)

Tweed Coats From $16.75 to $65.00

Tweed Suits From $16.75 to $79.50

(Third Floor.)

EAST ST. LOUIS SOCIAL EVENTS

MISS IRENE FADDIS, daughter of Mr. and Mrs. Roy Stephens Faddis, 708 Post place, and William Lloyd Ball, son of Mr. and Mrs. William L. Ball, of Merzon, Tex., were married last evening at 8 o'clock at the Faddis home. The Rev. O. T. Anderson of the First Christian Church performed the ceremony.

Miss Faddis wore a gown of white satin, the skirt forming a long train. She carried a bouquet of souvenir roses.

Miss Lois Mitchell of Columbia, Mo., and Miss Janet Smith were bridesmaids.

Miss Mitchell wore a frock of pink chiffon trimmed with organdie ruffles. She wore a corsage of Johanna Hill roses.

Miss Smith wore a blue chiffon frock with organdie ruffles. She wore a corsage of Johanna Hill roses.

Mrs. Faddis' gown was of aquamarine chiffon and she wore a corsage of talisman roses.

Immediately following the ceremony a wedding supper was served to members of both families.

Mr. and Mrs. Ball have departed for Kansas City, Mo., where they will reside at the Bellerive Hotel.

Mr. and Mrs. Allen R. Watkins, 614 Alhambra court, departed yesterday for a visit of three weeks in Hot Springs, Ark.

Mrs. L. C. Haynes, 1761 North Thirty-sixth street, was hostess to the members of the Matrons' Club Thursday at a 1 o'clock bridge luncheon at the Missouri Athletic Association in St. Louis. The guests were Mrs. A. N. Engle, Mrs. M. M. Stephens, Mrs. T. M. Carter, Mrs. J. L. VanNess, Mrs. George F. Stapleton, Mrs. Alvin C. Carpenter, Mrs. Glenn May, Mrs. John A. Campbell, Mrs. C. G. Derleth, Mrs. Paul S. Abt, Mrs. Al Keechler, Mrs. Stephen D. Sexton Sr., Mrs. Frank Bowman and Mrs. Robert W. Silking.

Mr. and Mrs. R. Emmett Costello of Country Club place have returned from a short visit in Springfield, Ill.

Dr. and Mrs. Leo L. Madden, 734 Vogel place, and Dr. and Mrs. Wendell Stewart will entertain at the Madden home this evening at dinner and bridge. The guests will be: Mr. and Mrs. L. G. McDermith, Mr. and Mrs. J. William Harrington, Dr. and Mrs. Robert B. Ellis, Dr. and Mrs. B. E. Ellis, Dr. and Mrs. William A. Griffith, Dr. and Mrs. H. H. Hurd, Dr. and Mrs. C. C. Kane and Dr. and Mrs. L. W. Roth.

Mr. and Mrs. James E. Parham of Signal Hill boulevard have returned from a visit of two weeks with Mr. and Mrs. David W. Caughlan of Miami Beach, Fla.

Mrs. J. William Harrington, 1630 North Twenty-fifth street, entertained at a bridge luncheon at her home Friday afternoon. The guests were: Mrs. Carroll Burton, Mrs. Joseph E. Fleming, Mrs. Roland L. Schmidt, Mrs. George A. Halpin, Mrs. Russell E. King, Mrs. Peter Lane and Mrs. James A. Donahue.

Mrs. Cecil Maxey Smith of Evanston, Ill., has returned to her home after a visit of three weeks with her parents, Mr. and Mrs. Al Harper, 1318 Baugh avenue.

Mrs. Walter Bader, 645 Post place, entertained the members of her bridge club at luncheon at her home Friday afternoon. The guests were: Mrs. W. Kelso Cannady, Mrs. Arthur P. O'Leary, Mrs. Arthur W. Baltz, Mrs. Stephen Knowles, Mrs. Edgar Hissrich, Mrs. George B. Moore and Mrs. W. James Miller.

Mrs. Martin Oehmke of Signal Hill boulevard entertained at a bridge luncheon at her home Wednesday afternoon complimenting Mrs. E. M. Enslin, who has moved to St. Louis recently.

Mrs. Robert B. Ellis, 818 North Twenty-fourth street, entertained the members of her bridge club and several guests at luncheon at her home yesterday. The guests were: Mrs. Leo L. Madden, Mrs. Karl Mueller, Mrs. Roy Breitweiser, Mrs. Floyd Detchemendy, Mrs. Charles G. Kurrus Jr., Mrs. Harold King, Mrs. Allen Morgan, Miss Gretchen Ganschinietz, Miss Marjorie Reader, Miss Lucille Detchemendy and Miss Betty Adams.

Mr. and Mrs. Elmer F. Bowman of Signal Hill boulevard have returned from a visit of three weeks in Panama.

Mrs. J. W. Coulter, 3120 Bond avenue, entertained at her home Tuesday afternoon at a luncheon complimenting her mother Mrs. William Kirby. The guests were: Mrs. William B. Horstman, Mrs. George Simpson, Mrs. C. C. Kirby, Mrs. W. K. Knape, Mrs. B. F. Ward, Mrs. S. McLaughlin, Mrs. John Neutzel, Mrs. Valden S. Coulter, Mrs. Walter Wiegreffe, Mrs. G. F. Buchanan, Mrs. Scott K. Alvis, Mrs. Alice Elliot, Mrs. William J. Knight, Mrs. Elmer E. Palmer, Mrs. R. Stevenson and Miss Verda Wiegreffe.

The Schubert Club will meet tomorrow at a tea at the Broadview Hotel. Mrs. C. C. Winning will preside.

Mrs. D. Leroy Morgan, 1400 North Forty-fourth street, entertained the members of her bridge club at luncheon at her home Friday afternoon. The guests were: Mrs. Joseph Dickerson, Mrs. Clinton Hursey, Mrs. C. C. Winning, Mrs. John Crenshaw, Mrs. Ralph Cook, Mrs. J. E. Snyder and Mrs. William Matlack.

Mrs. John Elliot Dennitt of Dayton, O., has returned to her home after a visit of two weeks with her parents, Mr. and Mrs. Fred J. Steger, 771 North Forty-first street.

Dr. and Mrs. Howard Knapp, 664 North Fortieth street, will entertain at dinner and bridge at their home this evening. The guests will be: Dr. and Mrs. O. B. Boyd, Dr. and Mrs. J. C. Soucy, Dr. and Mrs. Carl Montague, Miss Madge Jones and Miss Lois Leathers.

Mrs. William Hormberg, 619 Vogel place, will be hostess to the members of her bridge club at luncheon at her home Tuesday afternoon.

Miss Lucille McMullen of the Charlton apartments, will be hostess to the members of her bridge club at her home tomorrow evening. There will be eight guests.

Mrs. Peter Lane, 418 North Eighth street, entertained her bridge club at her home Friday evening. The guests were: Miss Mildred Joergenson, Miss Gladys Goedde, Miss Bernice Kurrus, Miss Louise Boekenkroeger, Miss Mattie Hall, Miss Vesta Boyd and Mrs. B. Ogden Cooper.

Mr. and Mrs. Murray Watkins, 619 North Fourteenth street, returned yesterday from a visit of three weeks in Miami, Fla.

Mrs. R. Douglas Weidman, 1625 North Forty-third street, entertained at a bridge luncheon at her home Thursday afternoon. The guests were: Mrs. Joseph A. Kocher, Mrs. Harold Pea, Mrs. Richard Favreau, Mrs. William Smith, Miss Alice Louby, Miss Jean Handley and Miss Ruth Kay.

Mrs. Hamer Evans, 3233 Regent place, entertained her bridge club at a buffet supper at her home Tuesday evening. There were eight guests.

Dr. and Mrs. V. W. Myers, 1384 North Thirty-ninth street, entertained at a dinner and bridge party at their home Friday evening. The guests were: Mr. and Mrs. Harold Kenagy, Mr. and Mrs. Byron Smith, Mr. and Mrs. Wilmer Vogt, Mr. and Mrs. Morton M. Benham and Mr. and Mrs. Leonard Buzzell.

Mr. and Mrs. Harry Brown, who were married 25 years Feb. 28, will celebrate the event tonight with a supper for members of the immediate family. Out of town guests will include Mrs. Brown's brother-in-law and sisters, Mr. and Mrs. Hyman Schultz of Terre Haute, Ind.; Mr. and Mrs. Maurice Krasner of Vincennes, Ind., and a niece and nephew, Mr. and Mrs. Alfred Berkowitz of Terre Haute, Ind.

Spring Beach Show Patronesses Named

PATRONESSES for the annual spring bench show of the Mississippi Valley Kennel Club, to be held at the Arena, March 24 and 25, will include: Mrs. Mahlon B. Wallace Jr., chairman; Mrs. S. Cupples Scudder, Mrs. Asa B. Wallace, Mrs. Henry J. Kaltenbach, Mrs. Clarence E. Maloy, Mrs. Harry H. Knight, Mrs. Carl J. Koehler, Mrs. Marion Niedringhaus, Mrs. Alfred C. Carr Jr., Mrs. Virgil Lewis, Mrs. Wilbur Brown, Mrs. Leicester B. Faust, Mrs. A. C. Hall, Mrs. Gerald B. O'Reilly, Mrs. Edna S. Nelson, Mrs. Sigmond M. Bass, Mrs. William J. Bergman, Mrs. Raymond D. Brickey, Mrs. Roy Finch, Mrs. Harry R. Faherty and Mrs. Gerald McMahon.

Maryville College Horse Show, April 21

MARYVILLE COLLEGE OF THE SACRED HEART will give a horse show at the Missouri Stables Arena Saturday afternoon, April 21. Students of Villa Duchesne and the academies of the Sacred Heart in St. Louis and St. Charles will take part.

Invitations to enter the show have been issued to other schools. John Burroughs, Hosmer Hall and the Academy of the Visitation have accepted.

Address by City Counselor.

City Counselor Hay will address the Inner Circle of Business Men at 6:30 p. m. tomorrow at the American Annex Hotel. His topic will be: "Our City Government."

HAIR SWITCHES

Made of Natural Hair. Designed for the Latest in Hairdress. $3.50 UP

Mail Orders Invited.

Hirsch Hair Bazaar, Inc.

411 N. 7th St. (Room 501) GA. 6179

Mrs. LANG'S SANDWICH RECIPES FREE

Recipes for ten special sandwiches by Mrs. Gladys T. Lang, leading St. Louis hostess and culinary authority, have been reprinted from the Daily Magazine of the Post-Dispatch.

These pamphlets may be obtained without cost upon request. Please address the Post-Dispatch, Circulation Dept., enclosing 2 cents, stamps or coin, to cover mailing.

POST-DISPATCH

Webster Groves

MR. AND MRS. CLARENCE ALLAN GOOD JR., with their young son, Clarence Allan III, who have been residing in St. Louis for several years, have returned to Webster Groves to make their home with Mrs. Good's parents, Mr. and Mrs. Max McClure, 114 Plant avenue.

Mrs. Good returned last week from a visit with Dr. Good's parents, Dr. and Mrs. C. A. Good of St. Joseph, Mo.

Mrs. Frank Mead, 321 Park road, and Mrs. Oscar B. Brockmeyer, will be the hostesses tomorrow morning for the Rodes Musical Appreciation Club.

Mrs. Charles E. Ervin, 255 Blackmer place, has returned home from a visit with relatives at Mobile, Ala., and a few days at New Orleans, where she was the guest of her son-in-law and daughter, Mr. and Mrs. Marion Jay Epley Jr. Mrs. Epley before her marriage Feb. 10 was Miss Dorris Ervin.

Mrs. James D. Grant, 217 Spencer road, will entertain her bridge luncheon club Wedesday.

The Fortnightly Dancing Club gave a "kid party" Friday evening at the Monday Club. Mrs. William C. Waggoner was in charge of arrangements.

Mrs. Augusta W. Kendrick, 216 North Elm avenue, who has been spending two months with her son-in-law and daughter, Mr. and Mrs. Robert Patterson of Washington, N. J., has gone to St. Petersburg, Fla., to remain until late next month.

Mr. and Mrs. John C. Hall, 225 Oakwood avenue, will leave Saturday for a trip of several weeks through California.

Miss Louise Murray of Oklahoma City was the guest for a week of her uncle and aunt, Mr. and Mrs. Oliver J. Lewis, Rock Hill and Manchester roads.

Announcement has been made of the marriage last Saturday of Miss Bernice Neil, daughter of Charles Neil, 237 West Pacific avenue, to Henry Wagner of Kirkwood. The Rev. Harold Locke Reader of the Webster Groves Baptist Church performed the ceremony. They will reside in Kirkwood.

The fourth anniversary of the Rev. George M. Gibson as pastor of the First Congregational Church of Webster Groves will be celebrated with special services and a musical program at the vesper hour this afternoon. The Rev. Mr. Gibson succeeded the Rev. Dwight Bradley, who went to the First Church in Newton Center, Mass., that was founded by Cotton Mather.

Mrs. Alfred E. C. Hall, 243 Bristol road, will be the hostess Tuesday afternoon at a meeting of the Webster Groves Chapter, Daughters of the American Revolution. Assistant hostesses will be Mrs. Charles Carr, Mrs. Charles C. Robinson, Mrs. Frank W. Whitis and Mrs. William H. Willcockson.
A book shower for the School of the Ozarks will be the feature of the afternoon.

Mr. and Mrs. Louis W. Ochs, 530 Hollywood avenue, left Thursday morning for Florida where they will spend a month.

The marriage of Miss Betty Marcum, daughter of Mr. and Mrs. Harvey E. Marcum, 670 Marshall avenue, to Henry Heglar, son of Mr. and Mrs. L. E. Heglar, 509 South Elm avenue, will take place tomorrow afternoon at 4:30 o'clock at the home of the bride's parents. Dr. David M. Skilling, pastor of the Webster Groves Presbyterian Church, will officiate at the ceremony. An informal reception will follow, after which Mr. and Mrs. Heglar will depart for a short honeymoon.
They will reside in Webster Groves.

Mrs. Charles W. Musick, 220 Orchard avenue, was the hostess Wednesday afternoon for her reading club.

Mrs. Edwin F. Guth, 420 South Berry road, Tuesday afternoon gave a luncheon complimenting Mrs. George Bonney of Fergus Falls, Minn., and Mrs. Sally Sayre of Sistersville, W. Va.

FRANCE'S CHIEF AUTO MAKER ACCEPTS BANK SUPERVISION

Andre Citreon Deals for Financial Aid After Inadequate Car Sales.

By the Associated Press.

PARIS, March 3.—Bankers are likely soon to sit on the board of the Citroen Automobile Works—the biggest automobile enterprise in France. Andre Citroen still holds heavy control of the stock in the company but slow business and the cool reception given his smallest model resulted in a creditors meeting at the bank of France Thursday.

Financial aid was reported to have been given on Citroen's promise to accept the financial supervision which the Bank of France will outline. Citroen, himself, would concentrate on the manufacturing end of the business.

The Citroen plant is valued at more than 2,000,000,000 francs ($130,000,000) with an annual business of 1,000,000,000 francs. Since Jan 1, however, the car sales have been inadequate to meet the heavy costs of manufacture. Several hundred million francs have been devoted to equipment for building a new front wheel drive, resembling the German Adler Automobile, which will soon be placed on the market.

Social Life in the National Capital

WASHINGTON, March 3.

IN spite of Lent and the period of mourning being observed by the Embassies and Legations of countries whose royal families are connected with the reigning house of Belgium, there has been no lack of interesting events the past week.

Many functions have centered about that distinguished of Japanese "elder statesmen," Prince Iyesto Tokugawa, who arrived here Wednesday.

The Prince, for 30 years head of the House of Peers in Tokio, and successor to the late Yoshinobu Tokugawa, last of the Shoguns, has been in Ottawa visiting his son, Prince Iyemasa Tokugawa, Minister to Canada. The Minister and his young daughter, Miss Toya Tokugawa, are here with the Prince.

The new Ambassador from Japan and Mme. Saito did their first entertaining here in honor of the distinguished countryman, a dinner the evening he arrived.

President Roosevelt gave a luncheon for Prince Tokugawa Thursday, and Secretary of State Hull gave a luncheon today. Yesterday the Prince was the guest of honor at a luncheon given by the Ambassador of Spain and Senora de Cardenas, who were long stationed in Tokio.

Chief Justice Hughes and William R. Castle Jr. were among those who gave dinners in the Prince's honor.

When Prince Tokugawa attended the arms conference in Washington in 1921-22, he and Chief Justice Hughes, head of the American delegation, discovered that they had many sympathies, tastes and interests in common, and they have kept up their friendship since.

Mr. Castle, former Undersecretary of State, went to Japan a few years ago as a special Ambassador for the United States, and formed then a warm friendship with the Prince.

In the sitting room at the end of the second floor of the White House, a screened-off end of the long corridor, now stands Jo Davidson's fine bronze bust of President Roosevelt, presented last Sunday.

This Mrs. Roosevelt admires extremely. She thinks it is one of the best likenesses of her husband. But she admits she has a great affection for a head by a lad named Garrett, for whom the President could not sit formally. Out of glimpses while the President was at work, he produced a bust, which Mrs. Roosevelt thinks is perfect in profile.

Mrs. Nicholas Longworth went to New York to attend the marriage today of her niece, Miss Grace Green Roosevelt, daughter of Col. and Mrs. Theodore Roosevelt, to William McMillan of Baltimore, which took place in Christ Church, Oyster Bay, L. I. Paulina Longworth was a flower girl at the wedding.

ADDRESS ON EYE DISEASES

Dr. Lawrence T. Post to Speak at Washington Medical School.

Dr. Lawrence T. Post, professor of clinical ophthalmology at the Washington University School of Medicine, will lecture on "Psychological Aspects of Eye Diseases," at the School of Medicine, Euclid and Scott avenues, at 8:30 o'clock tomorrow night.

His address is the fifth of a series of medical lectures which are being sponsored by the American Association of Hospital Social Workers. The subject of the series is "Psychological Consideration of Some Medical Problems."

$1,694,456 TO BE DISBURSED BY MISSOURI FOR SCHOOLS

Total Allotment for Year Cut From $11,800,000 to $3,400,000 by Lower Revenues.

By the Associated Press.

JEFFERSON CITY, March 3.—Distribution of $1,694,456 to the various counties of the State for school purposes will be made immediately, officials in the office of State Auditor Forrest Smith and Superintendent of Schools Charles A. Lee announced today.

The total allotment for the present school year will be $3,466,643. Had the funds been available, the schools would have received $11,800,000 for the 1933-1934 school year, but decreased revenue receipts made possible distribution of only 29.5 per cent of the total allotment.

Among the allotments to be made under the March school apportionment to the various counties are: Boone County, $17,993; Buchanan, $23,243; Butler, $20,322; Callaway, $12,210; Audrain, $8923; Cape Girardeau, $17,733; Cole, $10,682; Greene, $40,960; Jackson, $89,319; Jasper, $45,696; Johnson, $10,558; Nodaway, $14,226; Pettis, $15,514; Randolph, $13,960; St. Louis County, $56,577; Saline, $13,423; St. Louis City, $91,636, and Vernon, $16,490.

Closing Time for Foreign Mail.

Mailing time at main postoffice for trans-Atlantic destinations is 8 p. m. tomorrow. This applies to parcel post for Germany and Great Britain and full European mails.



BEAUTIFUL WAVES
Special Combination $2.75
Marcel Top—Ringlet Ends—As Many Curls as Necessary—Complete—With Ad.
CROQUIGNOLE PUSH-UP—Does not require finger waving $2.00
SHAMPOO, SET, NECK CLIP 35c
CROQUIGNOLE ENDS $1.00
ST. LOUIS BEAUTY SHOP
5873-75 EASTON AVE. 2726 SUTTON AVE.
EVergreen 9721 HI. 9220

Ladies! Hurry! Hurry!
By Popular Demand, This Special Continued One Week More
The New SHELTON Personality Wave $3 Complete
PERMANENT WAVES
Shampoo and Set Extra
Combination Wave $2.00 Com.
Marcel Top, Ringlet Ends.
98¢
Only Clean, New Materials Used
Shampoo and Set, 35c
MARY T. BENDER
FRanklin 8680 359 N. Boyle at Maryland

Peter Pan
Permanent Waves
Soft, natural waves ending in a mass of ringlets that cling close to the head. This De Luxe wave has delighted thousands because it is so easily taken care of at home. With oil shampoo..... $4.25 and $5
CROQUIGNOLE WAVE $2.50 and $3
Skillfully and artistically given
COMBINATION WAVE $3.50 and $5
Spiral top and croquignole ends
Finger Wave.. 25c OIL SHAMPOO FINGER WAVE 50c
Peter Pan BEAUTY SHOPPES
West End Shoppe 1127A N. Union FOrest 1210 ROsedale 9593
Downtown Shoppe 313 N. Ninth Suite 758 GAr. 6081

©-1934
FREE "BRUSH-UP" MANICURE with shampoo & finger wave on Mon., Tues. and Wed., 9 to 5—Limited Time.
OPEN EVERY EVENING

Stix, Baer & Fuller Downstairs Store

See Our Other Announcements on Pages 6 and 7 This Section, and Page 6, Part 1.

finer QUALITY

SILKS

59c yd.

SPECIAL SALE...24,000 YARDS

- All-Silk Printed Flat Crepe
- White Rough Weave
- Smart New Sheer Weaves
- Novelty Sports Weaves
- Heavy Acetate Faille
- Washable Silk Krinkle Rough Crepe
- Mossy Weave Sheer Crepes
- Pebble Weave Acetate Canton Crepe
- Washable Silk Flat Crepe
- Printed Washable Rayon Crepe

Many of these fabrics are priced at less than today's cost price . . . including those for dresses, lingerie, sports wear, evening wear, etc. In pastel or street shades, also the new Spring tones. All 39 inches wide, except washable silk Krinkle Rough Crepe, which is 36 inches wide.

Mallinson's Silk Rough Shantung
59c YD.
WASHABLE . . . all-silk, pure dye . . . a complete color selection and white . . . so desirable for sports wear, suits, dresses, etc. A long-wearing Silk that tubs perfectly. 39 inches wide. None sold to dealers.

New Spring 54-In. Woolens
$1.00 YD.
Including tweeds, basket weaves, diagonals, also plain shades including blues, green, browns, tans, grays, red, Capucine and others. We urge you to plan an early selection for this offering.

9500 Yds. Newest Wash Fabrics
19c YD.
Printed dimity . . . printed sheer lawns . . . printed chiffon voiles . . . printed check batiste . . . printed 'kerchief batiste . . . crispy white dimity, lingerie crepe (rayon mixed) . . . printed dotted Swiss and many others.



Buys the Most Adorable Cotton Frocks...Thirty-Five Beautiful Styles...Including the Popular "Shirtwaist" Models

"Picking Cottons?" Well, you will when you see these . . . All are of fine quality 80 SQUARE PERCALES in a glorious array of stripes . . . dots . . . florals . . . checks . . . and their styles—one more ravishing than the other—showing the very latest sleeve details—many have a handy handkerchief pocket. Best of all they are tubfast and colorfast, you won't have to worry about their laundering. 22 smart styles in misses' sizes 14 to 20—10 clever styles in women's sizes 38 to 44 and 3 slenderizing and becoming styles in larger women's sizes 46 to 52.

Mail and Phone Orders Filled
Call CEntral 6500—Please give first and second style and color choice

STIX, BAER & FULLER DOWNSTAIRS STORE

SOCIAL AFFAIRS IN THE CHURCHES

Continued From Page 2.

business meeting at 11 o'clock Tuesday. Dr. C. Oscar Johnson will conduct a devotional service at 12:10.

The subject of the afternoon program will be "The Gospel Received." Mrs. H. J. Drane, chairman of the Lottie Moon Circle, will be the leader, assisted by Mrs. C. O. Foster, Mrs. Erwin Yuengel, Mrs. Bertha Hornbeck and Mrs. E. T. Hammon. There will be a solo by Mrs. Margaret Hindle, followed by an address by Miss Josephine Riley who is secretary of Missouri Baptist Young People's work.

The Kenrick Dramatic Club of St. Engelbert's parish has selected the play, "Daddy Long Legs" to be given Sunday evenings, April 15 and 22. The cast is as follows: Charles Christen, Herbert Kramer, Harold Luikhart, Robert Schneider, David Schuermann Jr., Charles Fischer and Leonard Knoll; Miss Ruth Kennedy, Miss Bernice Koerner, Miss Agnes Arnet, Miss Dorothy Belross, Miss Eve Weber, Miss Clarine Tranel, Miss Puddy Steinlage, Miss Cornelia Nelke, Miss Annabelle Ebel, Miss Olivette Kissel, Miss Dorothy Otten, Miss Virginia Rogles, Miss Lucille Kuehler and Master James Daugherty.

"The first of pre-Easter meetings planned by the educational division of the Women's Council of Union Avenue Christian Church will be held Thursday morning at 11 o'clock. Mrs. Robert Lyle Finch, chairman of the division, will preside.

Dr. George A. Campbell will give a book review "Four Gospels," by Torrey. Robert L. Finch will speak on the subject, "Looking Forward." Mrs. Cyrus Gentry, formerly of Houston, Tex., but now residing in St. Louis, will sing several songs. Mrs. John Moore will accompany her.

Luncheon will be served at 12:15 o'clock.

Mrs. C. Wesley Webdell will preside at the meeting of the Americanization Committee of the Board of Religious Organizations Wednesday at 10:30 a. m. at 4474 McPherson avenue. The final session of the Americanization Teacher Training Class, for new teachers, will be conducted by Miss Julia E. Hyde.

The Institutions Committee will meet tomorrow at 10:30 a. m. at 4474 McPherson avenue. Mrs. Albert Epstein will be in charge.

Mrs. A. O. Wilson will preside at the regular meeting of the Girls' Protective Committee at 10:30 a. m. Thursday at 807 Equitable Building. The volunteers who have "little sisters" also will attend this meeting and will discuss their problems, and report the progress they have made.

The Family Welfare Committee will meet at 10:30 a. m. Friday at 4474 McPherson avenue. Mrs. Frank O. Hamilton in charge. Members will visit the Bureau for

KIRKWOOD S

THE marriage of Miss Georgia Shirley Christy, daughter of Mr. and Mrs. Joseph Shirley Christy, 415 Parkwood, to Max Lindsay Mosher, son of Mr. and Mrs. William L. Mosher of Parsons, Kan., took place last evening at 8 o'clock at the home of the bride's parents, with the Rev. H. H. Brower, pastor of Lafayette Park Methodist Church, officiating.

The ceremony took place before an altar arranged around the fireplace, which was banked with palms and ferns, and lighted by tall candelabra with white tapers. Baskets of Easter lilies were placed on either side.

In the dining room bowls and baskets of spring flowers were used for decorating, with streamers of Smilax trailing to the floor. A large wedding cake was in the center of the table set in a wreath of Easter lilies.

The bride wore a gown of white satin made on princesse lines with high cowl neck line and long sleeves, fitting closely at the wrists. The veil of tulle was fastened to the hair in cap style with a wreath of orange blossoms worn by her grandmother, Mrs. George J. Bamberger of St. Louis, at her wedding. She carried an arm bouquet of Angelus roses and lilies of the valley.

The maid of honor, Miss Catherine O'Neill of Baltimore, wore a frock of jade green chiffon in princesse style, with a short train. She carried an arm bouquet of Briarcliff roses.

The bridesmaids wore frocks made like the gown of the maid of honor. Miss Martha Jane Mosher, sister of the bridegroom, wore a frock of orchid and carried an arm bouquet of Joanna Hill roses. Miss Jane Rose Christy, sister of the bride, wore a gown of lemon yellow chiffon and carried an arm bouquet of Joanna Hill roses.

Mrs. Christy wore a gown of brown lace with a corsage of gardenias. Mrs. Mosher, mother of the bridegroom, wore a gown of black lace with a corsage of gardenias.

Mr. Mosher had as his best man and only attendant his brother, Philip Mosher.

An informal reception for the families and a few friends followed the ceremony, after which the pair departed for a short honeymoon, before going to their home at Parsons.

Mr. and Mrs. Joseph P. Schmitz, 429 Miriam avenue, celebrated their golden wedding last Sunday evening with a family reunion at the home of their son, Fred W. Schmitz, 14 Elm avenue, Glendale.

Mr. and Mrs. Schmitz, with their family, have resided for 39 years in Kirkwood. Before going to

portion-
ties are:
chanan,
allaway,
ape Gi-
$10,682;
$89,319;
$10,558;
$15,514;
Coun-

ty, $56,577; Saline, $13,423; St. Louis City, $91,636, and Vernon, $16,400.

Closing Time for Foreign Mail.

Mailing time at main postoffice for trans-Atlantic destinations is 9 p. m. tomorrow. This applies to parcel post for Germany and Great Britain and full European mails.

an
aves
ng in a
close to
ave has
$4.25
$2.50
$3.50
VE 50c
©-1934
an
SPERS
ven Sheppe
d. Ninth
GAr. 6081
FREE "BRUSH-UP" MANICURE with shampoo & finger wave on Mon., Tues. and Wed., 9 to 5—Limited Time.
OPEN EVERY EVENING
Store
No. 456
16-42
09
ost Adorable
cks... Thirty-
iful Styles...
the Popular
st" Models
Well, you will when
ll are of fine quality
CALES in a glorious
. dots . . . florals . . .
ir styles—one more
other—showing the
letails—many have a
f pocket. Best of all
d colorfast, you won't
ut their laundering.
misses' sizes 14 to 20
n women's sizes 38 to
izing and becoming
men's sizes 46 to 52.
e Orders Filled
Please give first and
and color choice

SOCIAL AFFAIRS IN THE CHURCHES

Continued From Page 2.

business meeting at 11 o'clock Tuesday. Dr. C. Oscar Johnson will conduct a devotional service at 12:10.

The subject of the afternoon program will be "The Gospel Received." Mrs. H. J. Drane, chairman of the Lottie Moon Circle, will be the leader, assisted by Mrs. C. O. Foster, Mrs. Erwin Yuengel, Mrs. Bertha Hornbeck and Mrs. E. T. Hammon. There will be a solo by Mrs. Margaret Hindle, followed by an address by Miss Josephine Riley who is secretary of Missouri Baptist Young People's work.

The Kenrick Dramatic Club of St. Engelbert's parish has selected the play, "Daddy Long Legs" to be given Sunday evenings, April 15 and 22. The cast is as follows: Charles Christen, Herbert Kramer, Harold Lulkhart, Robert Schneider, David Schuermann Jr., Charles Fischer and Leonard Knoll; Miss Ruth Kennedy, Miss Bernice Koerner, Miss Agnes Arnet, Miss Dorothy Belross, Miss Eve Weber, Miss Clarine Tranel, Miss Puddy Steinlage, Miss Cornelia Nelke, Miss Annabelle Ebel, Miss Olivette Kissel, Miss Dorothy Otten, Miss Virginia Rogles, Miss Lucille Kuehler and Master James Daugherty.

The first of pre-Easter meetings planned by the educational division of the Women's Council of Union Avenue Christian Church will be held Thursday morning at 11 o'clock. Mrs. Robert Lyle Finch, chairman of the division, will preside.

Dr. George A. Campbell will give a book review "Four Gospels," by Torrey. Robert L. Finch will speak on the subject, "Looking Forward." Mrs. Cyrus Gentry, formerly of Houston, Tex., but now residing in St. Louis, will sing several songs. Mrs. John Moore will accompany her.

Luncheon will be served at 12:15 o'clock.

Mrs. C. Wesley Webdell will preside at the meeting of the Americanization Committee of the Board of Religious Organizations Wednesday at 10:30 a. m. at 4474 McPherson avenue. The final session of the Americanization Teacher Training Class, for new teachers, will be conducted by Miss Julia E. Hyde.

The Institutions Committee will meet tomorrow at 10:30 a. m. at 4474 McPherson avenue. Mrs. Albert Epstein will be in charge.

Mrs. A. O. Wilson will preside at the regular meeting of the Girls' Protective Committee at 10:30 a. m. Thursday at 807 Equitable Building. The volunteers who have "little sisters" also will attend this meeting, and will discuss their problems, and report the progress they have made.

The Family Welfare Committee will meet at 10:30 a. m. Friday at 4474 McPherson avenue. Mrs. Frank O. Hamilton in charge. Members will visit the Bureau for Homeless Men and the Bureau for Women in the afternoon.

Mrs. Max Weinstock will preside at the meeting of the Jewish Unit at 10:30 a. m. Tuesday at 4474 McPherson avenue. This group will have a food products booth at the B. R. O. Girls' Club bazaar on March 23.

Dr. William Nelson will address the Mothercraft Class of St. John's Methodist Episcopal Church, South, this morning. His subject will be "Children Are Like That."

This evening at the 8 o'clock service at the Webster Groves Presbyterian Church, Gore and Lockwood avenues, Alfred Lee Booth, the organist, will present a program of "favorite old music." He will be assisted by Mrs. James Porteous and Mrs. Edith Candy as soloists.

Dr. George R. Dodson, pastor of the Church of the Unity, 5015 Waterman avenue, will begin a series of Sunday morning services today on "Some Unsolved Problems," leading to a special Easter sermon.

The Troubadour Dramatic Club of Kingdom House, 1102 Morrison avenue, presented three one-act comedies Friday evening in its auditorium. The plays were staged under the direction of Miss Mary Jane Richardson, dramatic director of Kingdom House.

The club is sponsored by Miss Pearle Edwards, superintendent of the girls' department, and Miss Florence Whiteside, head resident.



—Jules Pierlow Photo.

MRS. ROBERT LYLE FINCH, chairman of the Educational Division of the Women's Council of the Union Avenue Christian Church. She will preside at the first of the pre-Easter meetings of the department to be held Thursday morning at 11 o'clock, at the church.

KIRKWOOD SOCIAL NOTES

THE marriage of Miss Georgia Shirley Christy, daughter of Mr. and Mrs. Joseph Shirley Christy, 415 Parkwood, to Max Lindsay Mosher, son of Mr. and Mrs. William L. Mosher of Parsons, Kan., took place last evening at 8 o'clock at the home of the bride's parents, with the Rev. H. H. Brower, pastor of Lafayette Park Methodist Church, officiating.

The ceremony took place before an altar arranged around the fireplace, which was banked with palms and ferns, and lighted by tall candelabra with white tapers. Baskets of Easter lilies were placed on either side.

In the dining room bowls and baskets of spring flowers were used for decorating, with streamers of Smilax trailing to the floor. A large wedding cake was in the center of the table set in a wreath of Easter lilies.

The bride wore a gown of white satin made on princesse lines with high cowl neck line and long sleeves, fitting closely at the wrists. The veil of tulle was fastened to the hair in cap style with a wreath of orange blossoms worn by her grandmother, Mrs. George J. Bamberger of St. Louis, at her wedding. She carried an arm bouquet of Angelus roses and lilies of the valley.

The maid of honor, Miss Catherine O'Neill of Baltimore, wore a frock of jade green chiffon in princesse style, with a short train. She carried an arm bouquet of Briarcliff roses.

The bridesmaids wore frocks made like the gown of the maid of honor. Miss Martha Jane Mosher sister of the bridegroom, wore a frock of orchid and carried an arm bouquet of Joanna Hill roses. Miss Jane Rose Christy, sister of the bride, wore a gown of lemon yellow chiffon and carried an arm bouquet of Joanna Hill roses.

Mrs. Christy wore a gown of brown lace with a corsage of gardenias. Mrs. Mosher, mother of the bridegroom, wore a gown of black lace with a corsage of gardenias.

Mr. Mosher had as his best man and only attendant his brother, Philip Mosher.

An informal reception for the families and a few friends followed the ceremony, after which the pair departed for a short honeymoon before going to their home at Parsons.

Mr. and Mrs. Joseph P. Schmitz, 429 Miriam avenue, celebrated their golden wedding last Sunday evening with a family reunion at the home of their son, Fred W. Schmitz, 14 Elm avenue, Glendale.

Mr. and Mrs. Schmitz, with their family, have resided for 39 years in Kirkwood. Before going to Kirkwood they lived in St. Louis. At the reunion eight children, 12 grandchildren and one great-grandchild were present.

Mrs. Harold M. Davis, 115 North Sappington road, will entertain the members of the executive board of the Henry Hough P. T. A. Tuesday afternoon. Mrs. Hugh Sommers and Mrs. John Mika will be assistant hostesses.

The regular meeting of the association was held in the school auditorium Tuesday afternoon.

Mrs. Oscar Martin, 26 Edwin avenue, was the hostess Monday afternoon at a meeting of the Glendale Garden Club.

Mrs. William W. Keysor, 122 Fillmore avenue, will continue her lectures on Robert Browning, each Wednesday afternoon at the Parish House, Taylor and Washington avenues, during March. Proceeds of the lectures will be used by the women's auxiliary of Grace Church for the building fund.

Miss Hazel Carpenter of Roodhouse, Ill., is the week-end guest of Miss Mary Harrison, 856 North Kirkwood road. Miss Carpenter and her hostess were classmates at the University of Illinois.

Miss Eva Lou Hummell, daughter of Mr. and Mrs. Charles M. Hummell of North Rock Hill road, entertained a group of friends Friday evening at an informal bridge party.

Miss Jane Holland of New Orleans, who is attending Northwestern University, is the guest for a few days of her aunt. Mrs. Philip Russell, 127 Maple avenue.

The Board of Managers of the Old Folks Home of St. Louis County will meet tomorrow morning at the Home, 711 South Kirkwood road, at 9:30 o'clock.

Miss Virginia Soden, 231 Forest avenue, Tuesday afternoon gave a bridge luncheon complimenting Miss Betty Marcum, whose marriage to Henry Heglar of Webster Groves, will take place tomorrow afternoon at 4:30 o'clock.

Frederick W. Hoyt, 437 South Kirkwood road, has gone to Florida for a late winter visit. He will return home by way of New Orleans where he will be the guest of friends for a week before returning to St. Louis.

Second Ringling Divorce Suit.

SARASOTA, Fla., March 3.—John Ringling, circus magnate, filed a divorce suit today against his second wife, Mrs. Emily Ringling. It was Ringling's second such suit in recent months. He withdrew the first.

SOCIAL and CIVIC ACTIVITIES of WOMEN'S CLUBS

Continued From Page 2.

Building. Supervised practice play under Millard P. Kaiser will begin at 10 a. m. This will be followed by the lesson in contract bridge at 10:30 a. m. At 12 o'clock Mrs. Frederick S. Haeberle, parliamentarian, will instruct the class in "Amending and Revising the Constitution and By-laws." At 12:30 luncheon will be served by Mrs. James Lewald, assisted by the following hostesses: Mrs. Martin J. Glaser, Mrs. Joseph E. Glenn, Mrs. Max A. Goldstein, Mrs. R. B. H. Gradwohl, Mrs. Theodore Greiner, Mrs. Louis W. Grosse, Mrs. William R. Gum, Mrs. J. W. Henderlite, Mrs. August F. Henke, Mrs. Louis C. H. Herchenroeder, Mrs. Harold C. Herrick, Mrs. Walter R. Hewitt, Mrs. Roland Hill, Mrs. Frank Hinchey, Mrs. William T. Hirschi, Mrs. Philip Heffman, Mrs. Frederick W. Holtgrewe, Mrs. Albert Hooss, Mrs. Alexander E. Horwitz, Mrs. Phelps G. Hurford, Mrs. Joseph L. Hutton, Mrs. Charles E. Hyndman, Mrs. J. Ted Jean, Mrs. J. M. Jenkins, Mrs. Edward Horace Johnson, Mrs. Thomas A. Jolley, Mrs. Ernest Jonas, Mrs. Andrew B. Jones, Mrs. George Earl Joseph, Mrs. Carl G. W. Jungk and Miss Laura A. Holdenreid. After the luncheon Mrs. Ernest L. Coffin will present M. A. Casberg, who will give a talk on "India."

A Russian chorus and orchestra, in native costume and using native instruments, will appear at the Town Club Friday evening, under the direction of Robert Kasnow. Kasnow, a native of the Black Forest regions of Russia, brings to St. Louis his interpretations of the traditional songs and dances of his country, and includes in his program many of the melodies which were forbidden by the late Czar.

Preparations also are under way at the Town Club for the celebration of National Business Women's week, starting Sunday, March 11. Miss Betty Bruening is chairman of arrangements for local features of the program.

Chapter FX of P. E. O. will meet Wednesday at the home of Mrs. L. A. Rooker, 3825 Wilmington avenue.

The Ben A'Kiba Aid Society will celebrate its annual Tri-Cities day at the Y. M. H. A. Wednesday. There will be a box luncheon at 12:30 p. m.

The Carondelet Women's Club will meet at the Carondelet Branch Library tomorrow night at 8 o'clock. The Nominating Committee will be elected. Mrs. F. J. Rebholz will talk on "Formal and Informal Gardens." Mrs. Herman Knoll will have charge of the music.

Rabbi Julian Miller will lecture on "Macbeth," before the Tercentenary Shakespeare Society at Vandervoort's Music Hall tomorrow at 2 p. m. The Study Class will meet the same afternoon at 1 p. m., under the leadership of Agnes Ruth Hoffinger.

The St. Louis Central College Club will meet Thursday at 12:30 p. m., at the home of Mrs. D. H. Elbert, 6716 Clayton avenue.

The United States History Club of St. Louis will meet tomorrow at 1811 Longfellow boulevard, with Mrs. Leo Lally as hostess. Mrs. W. A. Wheeling and Mrs. Ida MacMillan will speak.

The Kennard School Mothers' Circle will elect officers Thursday at 2 p. m., at the school.

Chapter FV of P. E. O. will meet at the home of Mrs. H. B. Eldredge, 7131 Canterberry drive, Friday. Luncheon will be served at 12:30 p. m.

Soldan Mothers' Club will meet tomorrow at 2:45 p. m. at the school auditorium. Tea will be served after the program.

The Catholic Women's League of Webster Groves will meet Tuesday at 1 p. m. Mrs. J. R. W. Johnson will serve as hostess. A program will be given following the luncheon.

The Philanthropic Society will meet Wednesday at 1:30 p. m. at the home of Mrs. E. Rubeling, 5971 Page boulevard.

The Cultus Club will elect officers Thursday at 2 p. m. at the home of Mrs. J. D. Sims, 5300 Lansdowne avenue. Mrs. E. R. O. Mueller will review "Peking Picnic," by Ann Bridge and Mrs. Fannie Oehler, "The House of Exile," by Nora Wain.

The Home Circle will be entertained at luncheon at the Congress Hotel, Tuesday, at 12:30 p. m. Mrs. H. Tucker will be the hostess.

The Book and Flower Guild will meet at the home of Mrs. Roy V. Flesh, 668 West Lockwood avenue, Webster Groves, tomorrow.

The Morning Etude Club will meet Wednesday at 10:30 a. m. at the Kings-Way Hotel. Miss Mildred Paule is in charge of the program. The following members will participate: Mrs. Joseph Meister, Miss Marian Ellerbrock, Mrs. Hubert Rishel, Miss Josephine Pipkin, Miss Mildred Paule, Miss Elba Butts, Mrs. C. W. Munson and Mrs. Joseph Agatstein.

The Kirkwood Study Club will meet Tuesday with Mrs. A. W. Sanders, 115 East Woodbine avenue, Kirkwood. Mrs. Otis E. Turner and Mrs. Clark Garrison will read Browning's "Flight of the Duchess," and "Sonnets from the Portuguese."

The Grace Coolidge Delphian Chapter will meet Wednesday at 10 a. m. at the Kings-Way Hotel. Mrs. L. C. Morrow will discuss "Dutch Painting," and Mrs. H. Goldsworthy "Landscape and Still Life in Dutch Painting."

Great River Delphian Chapter will meet at 10:00 o'clock tomorrow, at St. John's Methodist Church. "Seventeenth Century Painters of Flanders," will be the subject. Mrs. Irene Smith will be the leader, assisted by Mrs. W. L. Hulburd, Mrs. T. D. Shaffer, Mrs. C. E. Stevens, Mrs. George A. Pettit and Mrs B. E. Hamilton.

The monthly meeting of the Roe-Parent-Teacher Association will be held at the school, at 8 o'clock tomorrow night in the assembly room. A. G. Blakely, personnel director of the Police Department will discuss juvenile delinquency and how to deal with it. James Evans, a pupil of the school will sing. The annual election of officers will be held.

St. Louis Weavers Guild will meet at 3 o'clock Saturday at the St. Louis School of Fine Arts with Miss Sara Mattsson, instructor in weaving at the school, as the speaker.

The Greater St. Louis Civic Republican Club will meet Thursday at 8 p. m. at the Liederkranz Hall. Judge Claude Pearcy of the Circuit Court will be the speaker. After the business meeting the junior members of the club will give a "Night Club Party" followed by dancing and refreshments.

The Junior Girls' Democratic Federation of St. Louis and St. Louis County will have an installation of officers at the meeting Tuesday night at 8 o'clock at 4405 Westminster place.

The Ladies' Friday Musical Club will present a program at its meeting on Friday morning, 11 a. m., at the home of Mrs. F. C. Papendick, 3511 Victor street. The club will present compositions for piano, violin and voice of contemporary Russian composers. On that same day a program will be given by a musical organization in Moscow, featuring works of contemporary American composers.

Appearing on the program will be the following members: Miss Edna Feldman, Mrs. F. C. Papendick, Mrs. C. Hurst, Miss Marie Golub, Miss Erma Welch, Miss Clara Schlief, Miss Deborah Carnovsky, Mrs. J. A. Gewinner, Mrs. Dorothy Dring Smutz and Mrs. A. P. Meyer.

The meeting of the Tri Delta Delphian Chapter will be held at the Kings-Way Hotel tomorrow at 2 p. m. Mrs. Russell Brandau will lead the meeting and will be assisted by Mrs. P. R. Love, Mrs. Jerome Duggan, Mrs. S. J. Alexander, Mrs. M. M. Turk, Mrs. Kenneth Heggs and Mrs. J. M. Cerney. The meeting will be preceded by a luncheon at the Kings-Way Hotel at 1 p. m.

The monthly meeting of the Junior Girls' Auxiliary of the Jewish Orphans' Home will be held today at the orphans' home, 6630 Oakland avenue, at 2 p. m.

Plans for the annual membership dance to be held at the Congress Hotel will be discussed.

Mrs. Morris Robbins, 6630 Clemens avenue, will be hostess at the next meeting of the Music Study Club Friday, at luncheon.

The program is dedicated to Irish music. Mrs. Ben Muskin will read a paper. Vocal solos will be given by Mrs. Robbins, Mrs. A. E. Cornitius and Mrs. Anna Blocher, with Mrs. Sol Serkes at the piano. Mrs. Edward Kohn will play a violin selection.

Rabbi Gordon of Shaare Emeth Temple wil speak on his recent trip to Palestine at the monthly meeting of the University City High School Mothers' Club. The meeting will be held tomorrow at 2:30 p. m. Mrs. W. E. Speaks and her daughter, Jean, will give the musical program. Tea will be served.

The Arcturus Delphian Chapter will meet at Gatesworth Hotel at 10 o'clock Thursday morning to discuss "The Modern World's Heritage From Judea." Mrs. George Andrews will have charge of the program. Members of the chapter who will take part in the discussions are: Mrs. Gordon R. Reed, Mrs. W. Rufus Jackson, Mrs. Mark A. Renick, Mrs. Charles H. Moran, Mrs. Jerome F. Duggan, Mrs. D. A. Scott, Miss Alice Guth and Mrs. Cecil G. Kane.

The Henry Shaw Delphian Chapter will meet at the Shaw Avenue Methodist Church at 9:30 o'clock Wednesday morning. The subject for discussion will be "An Ancient Mystery Solved." Mrs. W. M. Sherman will be the leader.

The Spirit of St. Louis Delphian Chapter will meet at 2 p. m. Thursday at the home of Mrs. Robert A. Black, 6211 Westminster place. The subject for discussion will be "Sixteenth Century Music," led by Mrs. G. H. F. Johannes. Taking part on the program will be Mrs. B. F. McMorris. Mrs. J. G. Shaw, Mrs. Clinton G. Armstrong, Mrs. Hugh David Parry. Mrs. G. H. Hartwein and Mrs. Carrie B. Rose. The summary, with piano illustrations, will be given by the president, Mrs. Frank V. Woodlock.

The Chamberlain Park Circle will meet at the home of Mrs. George Clipper, 5946A McPherson avenue, Thursday at 2:15 p. m. Mrs. W. A. Riddick will have charge of the program. A talk by Mrs. Norman Windsor on "Character Education" and a talk by Mrs. Anthony Ittner on "Life Begins at Forty," will be given.

The Mallinckrodt School Parent-Teacher Association will meet Thursday at 1:30 p. m. in the school auditorium.

Bicentennial Delphian Chapter will meet Wednesday at 10 a. m. in the Church Federation Room of the Y. M. C. A.

The St. Louis Dante Club will meet Wednesday at the Chase Hotel. Luncheon will be served at 12:30 p. m. A program will be given at 2 o'clock.

The Alpha Delphian Chapter will meet at the Kingshighway Presbyterian Church tomorrow at 1:30 p. m. to study "Early American and Colonial Periods." Mrs. O. R. Moody will have charge of the program.

The Beaumont Mothers' Club will be held Tuesday at 2:30 p. m. in the music room of the school. The speaker will be Herman L. Schaefer. His topic will be "The Story of My Lady's Fura." Musical selections by the Beaumont saxophone quartet will be given. Members of mothers' clubs of the Bates, Cote Brilliante and Farragut schools will be guests.

The Henry Hough School Parent-Teacher Association will meet the same day at 3 p. m. in the school auditorium. There will be a short program by the school children.

Mrs. Adah B. Duff, past supreme worthy president of the Social Order of the Beauceant, has been in St. Louis the past week, the guest of Mrs. Harry G. Nicks, 965 Hamilton avenue. She will be a visitor at the regular meeting of the organization tomorrow.

The Spirt of St. Louis Association will hold a meeting at Jefferson Memorial Tuesday morning at 10:30 o'clock. Mrs. Howard Bailey, the chairman, will preside.

The executive board of the Henry Hough School Parent-Teacher Association of Glendale will meet Tuesday at noon at the home of Mrs. H. M. Davis, 115 North Sappington road for luncheon. Mrs. Hugh Sommers and Mrs. John Mika will be the assisting hostesses.

The Forethought Club will meet Friday at 1 p. m. with Mrs. Gilbert F. Close, 7267 Cornell avenue, University City. Following the business meeting Mrs. L. C. Stocking will give a paper on "A Trip Through Mexico." Mrs. J. A. Mackay will read selections from "Leaves From the Golden Bough."

The Mothers' Circle of the Beaumont Community Rhythmic Center has elected the following officers: Mrs. William P. Wildhagen, president; Mrs. H. A. Westphale, vice-president; Mrs. W. Fabian, secretary, and Mrs. J. A. Life, sergeant at arms. The circle will hold its next meeting Saturday at 10 a. m.

The St. Louis Parliamentary Law Club will meet at Vandervoort's auditorium tomorrow at 1:30 p. m.

Mrs. N. P. Zimmer will give instructions in parliamentary law. A business meeting will follow.

The time has been changed from 10 o'clock in the morning to 1:30 in the afternoon for the next four weeks.

The Perry School alumni will meet tomorrow at 2 p. m. at the home of the president, Miss Myra Schutz, 7 Southmoor.

The dramatic program will be in charge of Mrs. C. H. Stierman, who will present a one-act comedy by C. C. Chambers, "The Acid Test."

The newly formed Book Hour Group will meet Thursday morning at 10:15 o'clock at Richard Spamer's residence, 4753 Lewis place, for discussion of Oswald Spengler's books, "The Hour of Decision," which is a supplemental volume to the author's work, "The Decline of the West."

Mrs. Charles Stickney, Mrs. J. H. Eschen and Mrs. Rose Hobelman will entertain the St. Louis Shakespeare Drama Study Club at the Fairmont Hotel, Thursday at 2 p. m. Miss Agnes Ruth Hoffinger will lecture on "Mid Summer Night's Dream."

Sorority Circle will meet Thursday at the Kings-Way Hotel at 2 p. m. Mrs. Edward Lasar will discuss the Big Sisters' Organization. Mrs. J. D. John, Mrs. August Kohler Jr., Mrs. Reece Price and Mrs. L. B. Schultz will be the hostesses.

The following committees have been appointed by the president, Mrs. George H. Broeder: Program Committe, Mrs. Roy A. Butts, chairman, Mrs. L. E. Wilcox, Mrs. Brandt Leitch, Mrs. August Kohler Jr., Mrs. P. M. McBride, Mrs. Elizabeth Cornwall and Mrs. Dan Smith; Hospitality Committee, Mrs. Dan Smith, chairman, Mrs. Scott Roberts, Mrs. W. H. Sullivan, Mrs. Sylvester Nifong, Mrs. Brandt Lietch, Mrs. Charles Urquart and Mrs. Charles B. McCall.

The Academy, a group of young professional and business women, has been organized for the purpose of reviewing current books. The group held its first meeting Feb. 19, at the home of Miss Sarah Gibson, 5041 Waterman avenue. "Christina of Sweden," by Margaret Goldsmith, was reviewed by Miss Gibson.

The academy will meet every two weeks. The next meeting will take place Wednesday at 8 p. m. at the Aztec Studio, 3129 Locust street, when Miss Helen Wells will review, "Mexico," by Stuart Chase.

The members of the new club are: Miss Mary Agnes Connor, Mrs. James Clayton, Miss Maurine Dougherty, Mrs. John Neville, Miss Virginia Rickey, Miss Hilda Costen, Miss Esther Schwitter, Miss Faith Staemmler, Miss Lorraine Thomas, Dr. Margaret Smith, Mrs. J. W. Thompson, Miss Helen Wells, Miss Isabel Wheeler and Miss Sarah Gibson.

The Fifteenth Ward Democratic Women's Club will meet Friday at 8 p. m. at the Liederkranz hall, Grand boulevard and Flad avenue.

The Benton School Mothers' Club will meet Friday at 1:45 p. m. in room 3 at the school. A moving picture, "The Modern Way of Setting Broken Bones," will be shown.

The Festus J. Wade Mothers' Club will meet at the school tomorrow at 1:30 p. m.

Richmond C. Coburn will address the Woman's Republican Club at the Statler Hotel Thursday afternoon.

Miss Myrtle Aufderheide of the Gregory School of Expression will give, "Experiences in Old New Orleans and the Mardi Gras."

Miss Marjorie Ammon, with Miss Marie Ammon at the piano, will present the musical program.

The "Zenith of Florentine Painting" will be the subject of study and discussion at the meeting of the Fidelis Chapter of the Delphian Society, Tuesday, at 7:30 p. m., at the downtown branch of the Y. M. C. A. Mrs. Nellie B. Hill will be the leader and will be assisted by Miss Irene Hall, Miss Mildred Wood, Miss Marie Chitwood, Miss Mabel Bruns, Miss Lucille Schreer, Miss Minnie Smith, Miss Elsie Simpson, Miss Vera Weiss and Mrs. Dorothy Bayha.

Mrs. G. S. Rockefeller Being Much Entertained

MRS. GODFREY STILLMAN ROCKEFELLER of New York, who arrived Wednesday for a brief visit with her father, Benjamin Gratz, and her sister, Mrs. Gratz Carr, 77 Aberdeen place, is being entertained at informal parties. Friday, Mrs. Carr invited a group of girlhood friends of the visitor to an informal tea, and several luncheons will be given early this week. Mrs. Rockefeller and her sister are spending the week end at Cedar Run Farm, Pevely, Mo., as the guests of Mrs. Howard Kimball Richmond, who makes her home there with her parents, Mr. and Mrs. George A. H. Mills. Mrs. Richmond and Mrs. Rockefeller were classmates at Mary Institute. Today Mrs. Richmond will give a small mixed luncheon for the visitor.

AIDING BACKWARD CHILDREN

The Rev. D. P. O'Connar to Speak at Webster College.

The fourth annual series of open forums at Webster College will end tonight at 8 o'clock with a session at which the Rev. P. D. O'Connor, pastor of St. Lawrence O'Toole's Church, will speak on "The Problem Child in the Parochial School."

Father O'Connor will tell of the results accomplished in the "opportunity room" opened last fall for backward children in his parish school.

CROQUIGNOLE WAVE
Spiral Top With Croquignole Ends. Easily Cared for..... $1.95
Ambassador Beauty
411 N. 7th (Room 501) GA. 6179

Sell household appliances for cash through the Post-Dispatch for sale want ad columns. Call MAin 1111 for an ad taker.


An Actual Photograph of a Eugene Combination
"The Perfect Combination Wave"
EUGENE TOP with Rays Reconditioning Oil, Croquignole Ends
$3.50 Comp.
EUGENE or FREDERIC'S VITA TONIC $3 Complete.....
INECTO Hair Dye Full Head $4.95
RAYS Reconditioning Oil Croquignole Does Not Require Finger Waving Special, $2.50
SHAMPOO and Set 35c
Manicure 35c
POSITIVELY ALL WAVES COMPLETE. NO EXTRA CHARGES.
Evening Appointments
RAYS BEAUTY SHOPS INC.
5964 Easton, FY. 4700
821 Locust, CE. 1910
7227 S. Broadway
RI. 9422—RI. 9501

Permanent Wave Specials!
Croquignole $2 DOES NOT REQUIRE FINGER WAVING SHAMPOO AND SET 35c
Lan Oil Wave, $1
Eugene, $3 ALL WAVES COMPLETE WITH AD
BOBETTE BEAUTY SHOP
203½ N. SEVENTH ST. GAr. 7166

Croquignole Push Up $2
Wide, Deep Waves—Beautiful Ringlets. Requires No Professional Setting . . . Complete With Ad.
GALLIO OIL RECONDITIONING WAVE. Complete With Ad $3.50
Shampoo and Set, 35c. Oil Shampoo, Set and Trim, 50c.
319 DE BALIVIERE RO. 9045 The BEAUTY BOX

Ned Brant at Carter
Coach Bob Zuppke's Picture Story of College Athletics
Daily in the Post-Dispatch

"WHAT A SNOW-WHITE WASH!" I exclaimed
1.

2.


3.


4.


Save money—clothes last 2 or 3 times longer!
YOU save lots of money when clothes are SOAKED in gentle Rinso suds—instead of being SCRUBBED threadbare against a washboard! They last twice as long—often three times as long.
Rinso saves the hands, too—that's why so many millions of women use it for dishes and all cleaning. And it's economical—gives abundant suds that last and last, even in hardest water.
The makers of 40 famous washers—the home-making experts of 316 leading newspapers—recommend Rinso. It gets clothes 4 or 5 shades whiter, and keeps them so. It doesn't turn them yellow the way many inferior soap powders so often do. Rinso has been tested and approved by Good Housekeeping Institute. Try Rinso today!
Rinso
The biggest-selling package soap in America

MIDWEST EDUCATION SESSION MARCH 22-24

Organization to Meet Jointly With Progressive Regional Conference.

The part which education plays in the solution of the new problems created by unemployment, by the shorter work week, and the temporary prohibition of child labor will be discussed at the joint meeting of the Midwest Education Conference and the regional conference of the Progressive Education Association to be held at Hotel Jefferson and Washington University, March 22-24.

Dr. E. C. Lindemann, professor of philosophy and education at the New York School for Social Work, will make three addresses: "Home and School Responsibility for Constructive Use of Free Time," "Educating in a World of Change" and "The Adult in a Changing World."

Dr. Harry E. Gideonse of Chicago University will speak at the Friday afternoon session of the Civic Group on "The Conflict Between Individual Liberty and Social Justice." At the general session on Friday night he will speak on "Democracy on Trial."

Burton P. Fowler, headmaster of the Tower Hill School, will lead a discussion before the secondary education group on "What is Scientific in Education Today?" He will speak at the Friday night meeting on "Should Children be Allowed to Think for Themselves?"

Prof. Frank L. Wright, of Washington University; Dr. John Rufi, of Missouri University; and Truman G. Reed of Wichita, Kan., will lead discussions on "National Goals" and "Character Education."

Dr. Laura Zirbes, professor of elementary education in Ohio State University, will lead a discussion on elementary education, and Dr. Josephine C. Foster, associate professor of the Kindergarten Institute, University of Minnesota, will lead a discussion of the Parental Group.

Clinics in the interest of handicapped children will be held at the following institutions: Central Institute for the Deaf, Missouri School for the Blind, Elias Michael School for Crippled Children, and the St. Louis Training School.

There will be a dinner for the delegates Thursday night at Hotel Jefferson and a tea Friday afternoon at Washington University.

GRACE ROOSEVELT AND BALTIMORE MAN WED

Granddaughter of Late President Becomes Bride of William McMillan of Baltimore.

By the Associated Press.

OYSTER BAY, N. Y., March 3.—Grace Green Roosevelt, the eldest granddaughter of the late President Theodore Roosevelt and the daughter of Col. and Mrs. Theodore Roosevelt, was married to William McMillan of Baltimore, in Christ Episcopal Church.

Through three feet of melting snow, several hundred guests came to see the ceremony. In costumes ranging from formal morning attire to tweeds and gaiters, they packed the little chapel.

Bad weather prevented the presence of Mrs. James Delano Roosevelt, President Franklin D. Roosevelt's mother, who had been expected. Her branch of the family was not represented.

But the Republican Roosevelts were all there. Little Paulina Longworth, daughter of the late Speaker Nicholas Longworth, was acting as flower girl in her first bridal party; and her mother, Alice Roosevelt Longworth, was looking on.

It was a green and white wedding. Ferns, smilax and white flowers decorated the chapel, and the bridal attendants wore the same shades.

The bride wore the wedding gown her mother wore in 1910, with no stitch altered. It was made of old lace and ivory satin. The skirt was covered with lace and tulle. She wore a tulle veil, and a wreath of orange blossoms.

Because of snow-packed roads, the bridal reception was changed from Sagamore Hill, home of the bride's grandmother, to the little parish house. Not all the guests could get it at once, and they lined up at the door, waiting their turn.

Body From Ohio River Identified.

By the Associated Press.

HARRISBURG, Ill., March 3. — The body of a young woman found in the Ohio River near Cave In Rock yesterday was identified today by Edward Ott, Evansville, Ind., as that of his sister, Mildred, 17 years old, who disappeared from her home in Evansville Christmas day. The body will be taken to Evansville.

Concert Pianist



MISS CORINNE FREDERICK, pianist, who will play at a concert of sonatas, to be given by John Halk Tuesday evening, in the music room of the Park Plaza.

List of Patronesses for Recital Tuesday

JOHN HALK, violinist, and Corinne Frederick, pianist, will appear in a concert of chamber music Tuesday evening in the music room of the Park Plaza. This concert will be the second of a series of three, devoted to sonatas for violin and piano. Works of Mozart, Brahms and Beethoven will be played.

Among the patronesses are: Mrs. Henry S. Butler, Mrs. F. W. A. Vesper, Mrs. George A. Bass, Mrs. Ames Cushman, Mrs. Eric Bernays, Mrs. Henry T. Brinckwirth, Mrs. Everett E. Haverstick, Mrs. Max A. Goldstein, Mrs. Thomas J. Drummond, Mrs. Charles Kraus, Mrs. Harry G. Koerber, Mrs. Hugh David Parry, Mrs. Robert H. McRoberts, Mrs. Woodson K. Woods, Mrs. Everett W. Pattison, Mrs. William H. Ludwig, Mrs. John T. Larkin, Mrs. Martin W. Shaughnessy, Mrs. Charles M. Rice, Mrs. George A. Meyer, Mrs. Edwin S. Gempp, Mrs. T. M. Sayman, Mrs. Percy O. Eisenbeis, Mrs. Monroe Rodemyer, Mrs. J. Reynolds Medart, Mrs. H. C. Meister, Mrs. Andrew H. Cleveland, Mrs. E. G. Hiffsten, Mrs. Charles P. Ladd, Mrs. Louis C. Hermann, Mrs. Stanley Birge, Mrs. Earl M. Conner, Mrs. James E. Brodhead, Mrs. Carroll Smith, Mrs. Stuart Chambers, Mrs. A. F. Burt, Mrs. Calvin G. Ringgenberg, Mrs. John E. Cramer, Mrs. C. Marquard Forster, Mrs. Henry F. D'oerch, Mrs. Edward H. Pelton, Mrs. Harry L. Worman, Mrs. Joseph C. Hail, Mrs. William J. Dick, Mrs. Charles H. Scarritt, Mrs. Herman B. Miller, Mrs. Walter Haase, Mrs. Georgette Study, Mrs. E. Jack Dorn, Mrs. George H. Salzgeber, Mrs. George Dose, Miss Minna G. Braun, Mrs. John Fitzgerald, Mrs. Langdon E. Walker, Miss Anne Becker, Miss Grace von Phul, Miss Pearl Gehner, Mrs. Charles Galloway, Miss Clara Meyer, Miss Eugenia Getner and Mrs. K. M. Strassberger.

$65,000 IN MUNICIPAL OPERA RESERVATIONS

Sixteenth Season to Start June 4—New Working Plan for Association.

Requests for more than $65,000 in season reservations already have been received by the Municipal Theater Association, although the opening of the summer opera is still three months away. Last year's subscribers are being allowed several weeks to renew their seat locations for 1934.

The sixteenth season, opening Monday, June 4, will continue through Sunday evenings, Aug. 26.

Scope of activity scheduled this summer has brought about a new working plan in the organization of the theater association, a plan designed to gain a greater flexibility and to emphasize, even more than in seasons past, the civic control of the opera organization.

In previous years the detailed supervision on behalf of the Municipal Theater Association has been through an executive committee composed of the president and first vice-president of the organization, the various divisional directors and committee chairmen who have been assigned to specific departments. Heretofore the divisional directors and committee chairmen have shouldered the work and responsibility with little designated aid. In the coming season they will have the assistance of picked committees, the members chosen for the most part from those among the association's board of directors who have been most deeply interested by training or through hobby with the departments of the organization to which they are assigned.

The executive committee is composed of Nelson Cunliff, Max Koenigsberg, William A. Miller, Arthur Siegel and Charles M. Talbert. President Henry W. Kiel and First Vice President Joseph M. Darst are ex-officio members of the committee. M. E. Holderness, treasurer of the association, Otto E. Rugg, divisional director of concessions, and Paul J. Wielandy, divisional director of welfare, are associated with the executive committee in developing plans for the opera season.

The personnel of the other committees follow:

Cast: Arthur Siegel, chairman; J. M. Lashly and Parker H. Woods.

Repertory: Max Koenigsberg, chairman; A. M. Keller and F. A. Sudholt.

Stage and Settings: Nelson Cunliff, chairman; A. B. Elias, Ralf Toensfeldt and Arthur Kocian.

Costume: Charles M. Talbert, chairman; Martin J. Collins and Oscar B. Fischer.

Auditorium: Park Commissioner William A. Miller, chairman.

Finance and Administration: M. E. Holderness, chairman; William N. Sitton and John B. Strauch.

Concessions: Otto E. Rugg, chairman; Oscar B. Fischer.

Welfare: Paul J. Wielandy, chairman; Arthur B. Baer, Dr. Louis H. Behrens, Robert D. Corlett and Charles F. Hatfield.

Publicity: M. E. Holderness, chairman; E. Lansing Ray, Elzey Roberts and George S. Johns.

DENTISTS CUT PRICES FOR NEEDY CHILDREN

Co-operate With City as Doctors Are Doing—Free Care Any Unable to Pay.

Acceptance by "an overwhelming majority" of St. Louis dentists of a plan to provide dental care to needy children at reduced rates was announced by the City Health division yesterday as another step toward giving every St. Louisan adequate preventive health service.

The plan, which sets maximum fees for the needy at a fraction of the usual fees, was unanimously adopted by St. Louis Dental Society as an emergency measure, on the showing of a survey that 95 per cent of all school-children, probably 150,000 children in all, were suffering from neglected teeth.

A great part of that neglect, a committee of dentists reported to the society, was due to the inability of many parents to pay the regular fee and their reluctance to ask for charity. For these children, the co-operating dentists adopted a maximum scale, including such strikingly reduced items as 25 cents for an extraction if simple; $1 if difficult.

Dentists Respond Promptly.

These children form but one of three classes. Those unable to pay anything may obtain the preventive services free of charge, but those able to pay usual fees will be expected to do so. Children of needy families, however, will be eligible for the free or reduced-fee service from pre-school age through high school.

In the last week the Health Division has sent letters to about 500 reputable dentists, both members and non-members of the Dental Society. Replies already are pouring in, said Health Commissioner Bredeck, at a rate to indicate virdtually 100 per cent co-operation. Lists of those co-operating in each neighborhood will be given to the schools and social agencies.

Although dental clinics are working at top speed at the 10 City Health Centers, it was explained they could not provide for all the children needing dental care.

Doctors Co-operate.

A somewhat similar plan, along lines which have reduced the diphtheria death rate in Detroit to a fraction of what it was only a few days ago, has been adopted by about 1000 St. Louis physicians in co-operation with the Health Division and St. Louis Medical Society. Both members and non-members of the society have set aside hours at which they will vaccinate children against smallpox and administer toxoid to prevent diphtheria. Those unable to pay usual fees may obtain each service at $1, while those unable to pay anything may have them free.

Lists of the physicians in each neighborhood, with the hours they designated for the preventive treatments, have been given to schoolteachers so that parents of children needing them, and without a regular physician can select a physician in walking distance.

Recently when three cases of smallpox were found here, none of the three patients had ever been vaccinated. Vaccination of one promptly after exposure mitigated his illness to a very light form, and, to prevent an epidemic, 600 persons exposed to the disease were vaccinated in two days.

STAR'S 1901 CATASTROPHE DESECRIBED BY ASTRONOMER

Brilliance of Body Increased 25,000 Times, But Nobody Knows What Happened.

PASADENA, Cal., March 3. — A catastrophe which happened in 1901 to the star Nova Persei, causing it to throw off great volumes of gas which is now speeding out into space at a rate of 775 miles a second, has enabled Milton L. Humason to measure accurately its distance from the earth.

"This faint star flared up suddenly until in two days it was as brilliant as any in the sky," Humason told fellow astronomers at the Carnegie Institution's Mount Wilson Observatory.

"Its brightness increased 25,000 times. The star retained most of its brilliance four or five months, then gradually became fainter and fainter until it has returned to approximately its original magnitude and is no longer visible to the naked eye.

"Just what caused the catastrophe scientists have been unable to explain. It may have been a collision with another star or a smaller body, or it may have been the sudden release for below its surface of energy believed to be stored in atoms."

Humason calculated the star's distance from the earth at 2000 light years, or 12,000,000,000,000,000 miles. The distance formerly had been estimated at 350 light years.

TWO-YEAR TERM FOR GERMAN WHO FAILED TO REGISTER $130

Found Guilty of Treason in Hiding Gold Pieces and Czech Crowns in Coffee Can.

FREIBURG, Saxony, March 3.—Failure to register his $120 in gold pieces and 400 Czech crowns (about $10) with the Reichsbank cost Albert Balkowski of Dresden a sentence of two years in the penitentiary, a fine of $200 and confiscation of the foreign money.

Hiding of the money in a large can of coffee was held by the Saxon emergency court as an intentional violation of the law regulating traffic in foreign exchange. It therefore found Balkowski guilty of treason against the national economic system.

The law forbids German citizens to possess more than $80 worth of foreign currencies.

HEARING ON TIRE AGREEMENT TO BE MOVED TO ST. LOUIS

Complaints Before Federal Trade Commission Apply to Alleged Price Discrimination.

By the Associated Press.

MEMPHIS, Tenn., March 3.—A Federal Trade Commission hearing into complaints against an alleged agreement by which the Goodyear Tire & Rubber Co. sold tires to Sears, Roebuck & Co. at prices far below those offered competitors, will be continued here Monday and Tuesday by Examiner John W. Bennett and then will be moved to St. Louis.

Seven witnesses were heard here Thursday and yesterday, among them Bernie Harper of Fort Smith, Ark., a former president of the National Tire Dealers' Association and now a member of the National Tire and Battery code committee.

Harper termed Sears, Roebuck competition with independent tire dealers "the greatest evil in the retail tire industry."

Referring to charges by Memphis tire retailers that Sears, Roebuck competition was ruining their business, Harper said that situation also prevails in Dallas, Atlanta, Birmingham, Kansas City and St. Louis.

MARRIAGE OF YOUTH, 20, AND GIRL, 19, ANNULLED

Order Granted to Robert Collins, Son of Mrs. Pauline Collins Niedringhaus.

Robert Collins, 20-year-old son of Mrs. Pauline Collins Niedringhaus, 7321 Westmoreland avenue, University City, obtained an annulment yesterday of his marriage to Jane Bower, 19, daughter of Mr. and Mrs. R. L. Bower, 7222 Richmond place, University City. The order was granted by Circuit Judge McElhinney at Clayton.

Collins testified the marriage took place in Waterloo, Ill., March 20, 1933, and that he, being under age, did not realize what the marriage vows meant. His wife was not in court, but was represented by counsel.

Signs Interior Department Bill.

By the Associated Press.

WASHINGTON, March 3.—President Roosevelt today signed the $32,000,000 Interior Department appropriation bill for next year. He also signed a measure repealing the Federal prohibition laws in force in Puerto Rico and the Virgin Islands.

A Bargain! $2

50c Hairdress (With a Princess
25c Shampoo (Push-Up Wave....
CROQUIGNOLE WAVE.....$2.00 Comp.
COMBINATION WAVE.....$3.00 Comp.
Shampoo and Profile Finger Wave . . 35c

La Vera Beauty Shop

GA. 7944 705 OLIVE Room 302

NRA WE DO OUR PART

Do as your dentist does—

when he cleans your teeth



USE POWDER

Powder Cleans and Whitens Teeth—*as nothing else can*
Outlasts Tooth Paste 2 to 1

THERE is nothing known that will clean and polish teeth so quickly and leave them so gleamingly white—as POWDER.

That is why your dentist, when cleaning your teeth, as you know—always uses powder.

As it is only the powder part of any dentifrice that cleans, a dentifrice that is ALL POWDER just naturally cleans best.

Dr. Lyon's Tooth Powder is ALL POWDER—100% cleansing properties. This is more than twice the cleansing properties of tooth pastes.

● Dull Teeth Become White

Dentists everywhere recommend Dr. Lyon's Tooth Powder, because—teeth simply cannot remain dull and film coated when it is used.

It cleans off all stains and tartar, and polishes the teeth in a harmless and practical way that leaves them sparkling—many shades whiter.

● No Grit—No Pumice

Free from all grit or pumice, Dr. Lyon's cannot possibly scratch, or injure the softest enamel, as years of constant use have shown.

Dr. Lyon's Tooth Powder keeps your teeth REALLY CLEAN and clean teeth mean—firm, healthy gums, freedom from pyorrhea and the least possible tooth decay.

● Lasts Longer—Costs Less

Once you use Dr. Lyon's Tooth Powder, you will never be satisfied to use anything else. It leaves your teeth feeling so much cleaner, your mouth so refreshed, and your breath so sweet and pure.

Dr. Lyon's is not only doubly efficient, but it costs only half as much to use. Even a small package lasts twice as long as a tube of tooth paste.



Dr. LYON'S TOOTH POWDER

GET YOUR PERMANENT NOW SAVE $3

Actual $15 Value



Steam-Oil-Push-Up
COMBINATION WAVE
Spiral Top With Croquignole Ends

COMPLETE

Get one of these outstanding guaranteed Waves at St. Louis' largest and most up-to-date Beauty Salon before the Prices Go Up. The top being wound from the scalp down, giving those deep, natural waves close to the part, while the bottom is wound from the ends up, creating those strong, natural-looking ringlet ends. All operators are experts that really know hair.

Phone CEntral 9978

NRA

BODEEN-OIL $5 Complete
Reconditioning Waves for fine, misused or difficult hair.

Marcel 50c
Henna Pack 75c
White Henna $1.00
Manicure 35c
Arch 35c

Artiste Shoppe
4th Floor, Room 403 Equitable Bldg. 613 Locust St.

MASTER'OL Croquignole or Spiral $2 Complete

With or Without Appointment—Ops. Famous-Barr—Open Evenings

Kline's

606-08 Washington Ave., Thru to Sixth Street

The Suit Salon, Paris and New York Agree: These Are the



Three Kinds of Suits for Spring!



Suits with their own Topcoats



Left:
Men's wear Tweed tailored Suit in dawn blue with matching topcoat. Yellow crepe blouse and scarf dotted in brown and white. A 5-pc. Suit $59.75

Above:
Imported honeycomb woolen in brown and beige with blouse and lining of brown crepe $99.50

Extreme Left:
Two-piece Suit of taupe imported woolen. Jabot neckline and bracelet cuffs of taupe fox.... $39.75

Suits trimmed with Fox



Suits, Suave, for Dress Wear



Left:
Taupe imported knit woolen shot with lighter threads. Beautiful lei collar of blue Fox..... $150.00

Right:
Black imported wool crepe Suit trimmed with galyak. White crepe blouse exquisitely trimmed with lace $99.50

"SUIT SALON" —Third Floor

's

Sixth Street



for Spring!



n Topcoats

Imported Shell comb
brown and
beige and
$99.50

Fine Kid Suede of taupe
Cloth Jabot
and bracelet
$39.75

with Fox



ress Wear

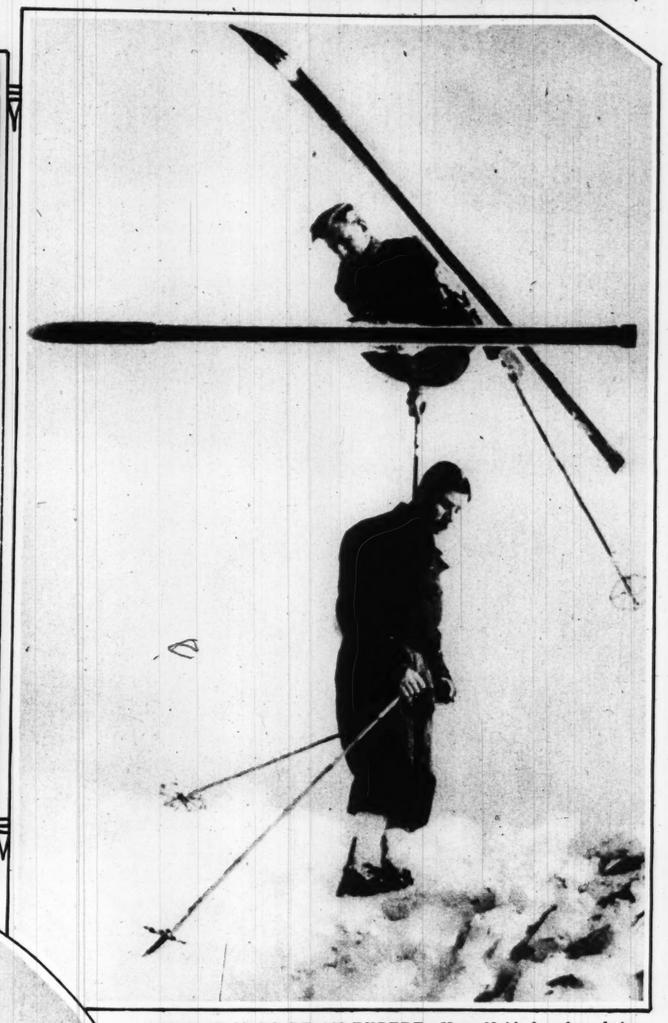
ST. LOUIS POST - DISPATCH

ROTOGRAVURE PICTURE SECTION

MARCH 4, 1934



SUN FLECKS AND FLAMINGOS—[illegible] scene laid in the shadows of Florida palm trees, with white flamingos forming a graceful pattern of curves.



WHAT IT IS TO BE AN EXPERT—Hans Nobl, founder of the ski school at Sestrieres in Italy, performs a fantastic jump using one of his pupils as an obstacle.



REVIVING THE PARASOL—Miss "Marty" Dillard of Indianapolis shown wearing the colorful hat she affects while stopping in Miami Beach, Florida. —Associated Press photo.



AQUAPLANE DANCE DUET

June Maule receiving instruction in the art of aquaplaning at a school recently started at a Florida beach resort.



DAUGHTERS OF PRINCE KARL OF SWEDEN

This old photograph shows Astrid, now Queen of the Belgians, and Princess Martha, her sister, as they did the family washing for their dolls once in Stockholm.



OM THE ORCHID SHOW—The larger plant is a Florida Spray
d, which won a prominent place in the recent Shaw's Garden dis-
play and is one of the only native orchids ever to be shown there. The
lower one is a Topaz Orchid from Dwight Davis' collection.



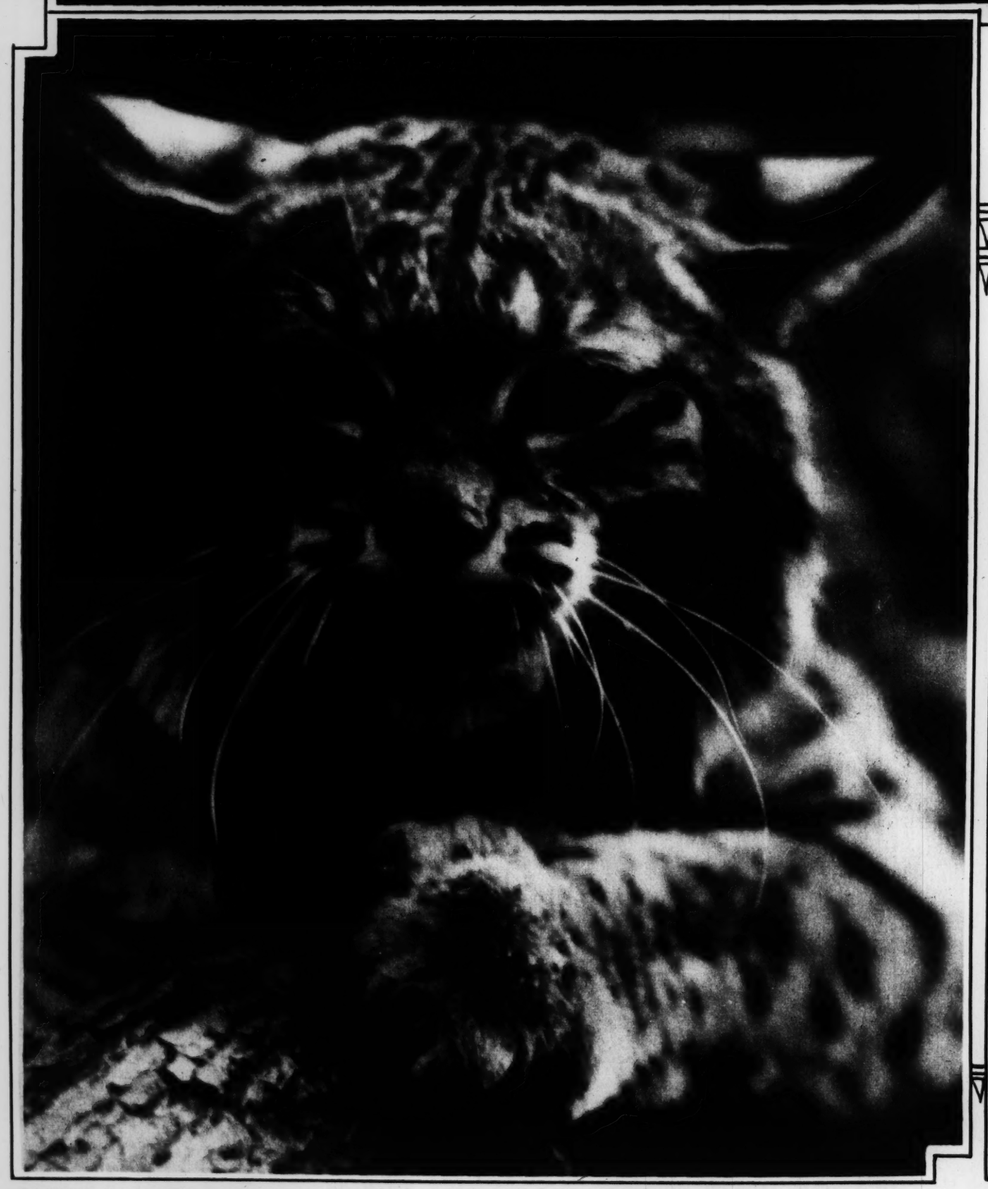
A TACTFUL SCALE—This new weighing device lately demonstrated in Chicago has a loud speaker through which it can address the customer. It discusses only advertising—not one's weight.



YOUNG ROYALTY AT A CHILDREN'S PARTY—At a masquerade given by Lady Astor in London not long ago, Princess Elizabeth and Princess Margaret (in white costumes, at left) were among the guests.



A STUDY IN CONTRASTS—A dramatic photographic impression of the interior of a Granite City steel plant, made by Alexander Piaget.



PORTRAIT OF A FURIOUS WILDCAT—The unwilling subject was held for the photographer by the jaws of a steel trap. He was caught in the mountainous country just outside Hollywood. —Cy. La Tour photo.



SEEING THE CENTURIES OF THE PAST—The valley of the Nile from the summit of one [illegible] pyramids, a relic of more than 5000 years ago, with two Egyptian guides in the foreground.



Afte



the interior of a Granite City steel



Nile from the summit of one of the es in the foreground.

THE ST. LOUIS POST-DISPATCH

PORTRAIT STUDIES IN THE MANNER OF FAMOUS INTERNATIONAL PHOTOGRAPHERS

Made by Jules Pierlow for the Post-Dispatch.
The subject for each study is Miss Josephine Scullin of St. Louis.



Imitation of the style of Van Horn of Hollywood.



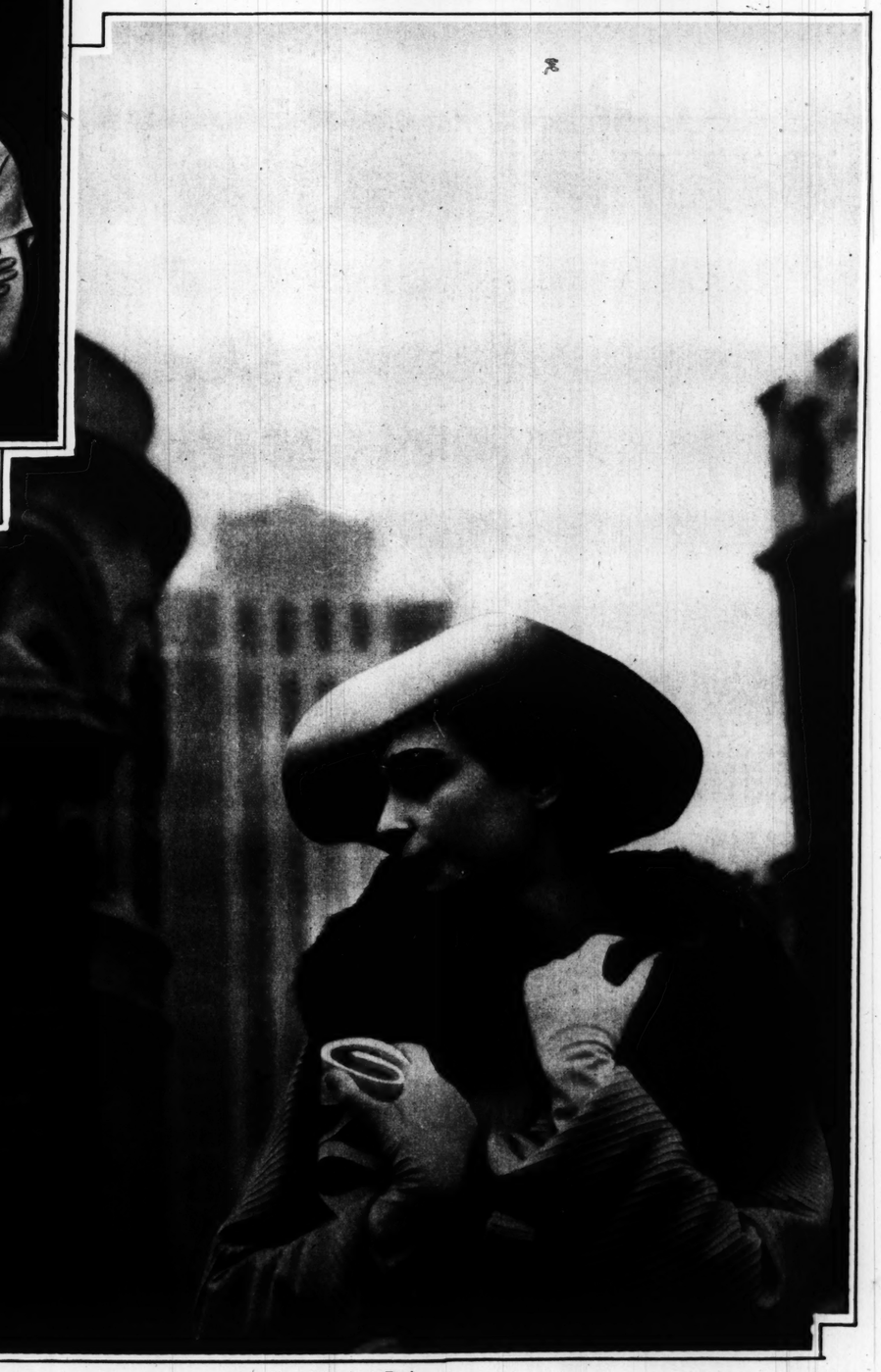
In the style of Cecil Beaton of New York and London.



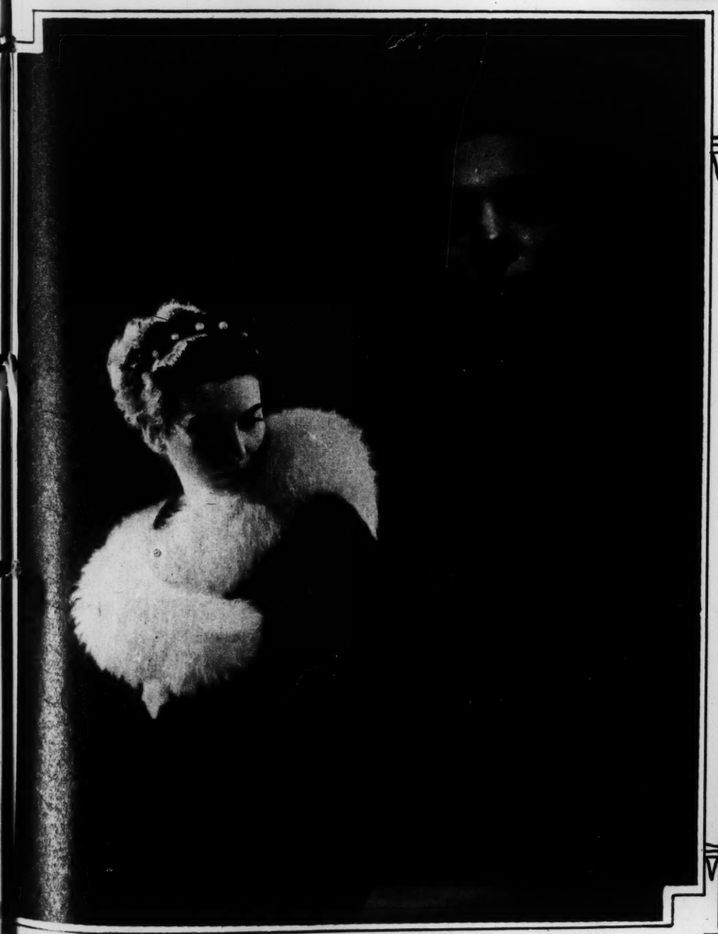
After Baron DeMeyer of Paris.



After Steichen of New York.



After Luza-Moral of Paris.



After Hoyningen-Huene of Paris.



CLIMAX OF AN EPIC IN ROAD BUILDING—The Barrancas, a 28-mile stretch of mountain peaks, have been the greatest obstacle to progress on the great Pan-American International Highway. The point shown above is 20 miles from the nearest water supply. See Page One of the Sunday Magazine.



PORTRAYING HER TWO COUNTRIES—Mrs. Paula MacWhite, wife of the Irish Minister to the United States, with two landscapes, one made in Ireland, one in Massachusetts, which are part of her exhibit now being shown in New York.

A GROUP OF LATEST FASHION NOTES



From New York comes this afternoon suit made noteworthy by the generous folds of white ermine revers and worn with a white, ribbed satin blouse.



A trifle on the exotic side is the cylindrical collar of this gold lame evening wrap with its sable cuffs. The model is Delores Del Rio, film actress.



FROM A ROYAL FAMILY ALBUM—A quaint old group portrait of Queen Elizabeth and the newly crowned King Leopold of Belgium, entertaining the late King Albert I, whose recent death resulted from a mountain-climbing accident.

FURS OF DEPENDABLE QUALITY
SCARFS & CHOKERS for Spring
Scientific Storage
Since 1867
Leppert-Roos Fur Co.
809 WASHINGTON



A distinctive collar with wide V-shaped folds and "capelet" sleeves are the outstanding features of this simple wool coat.



Jacket frock in navy sheer, embellished by an embroidered linen collar reminiscent of Priscilla Alden, and similar sleeves.



A street suit in crinkled navy blue wool with blue fox fur collar.

ADVERTISEMENT



For Better CONTROL of Cold

Vicks Nose & Throat Drops, the new aid in *preventing* colds—Vicks VapoRub, the modern method of *treating* colds—and a few simple rules of health—form Vicks Plan for better *Control* of Colds. In thousands of clinical tests, the Plan has greatly reduced the *number, duration,* and *dangers* of colds. Full details of the Plan come in each Vicks package.



CANTON LOCK AS IT
A view of Lock Number 20, wh
It was begun in 1932 as part
ment project. The dam is not

An Unp
Event
History of

"THE I
OUR

CHARLES

written in 1849
dren, and kept
heritage for 85
leased for its
in any form, th
of his last survi

Charles Dickens, o
figures in English
pared this story of J
the events in His
cance of His death
that his children i
could understand th
Dickens manuscript
wrote, that the publ
never exhibited or p
the children's great
memento of their fath

No other literary le
tance is recorded in

The complete text,
will be published in

Exclusively
in
POST-DI
BEGINNING



NTRIES—Mrs. Paula MacWhite, wife
States, with two landscapes, one made in
are part of her exhibit now being shown



SCARFS & CHOKERS for Spring
Scientific Storage
Leppert-Roos Fur Co.
809 WASHINGTON



Better CONTROL of Cold
Nose & Throat Drops, the new aid in
nting colds—Vicks VapoRub, the modern
hod of treating colds—and a few simple
s of health—form Vicks Plan for better
trol of Colds. In thousands of clinical
s, the Plan has greatly reduced the number,
ation, and dangers of colds. Full details
he Plan come in each Vicks package.



THE ST. LOUIS POST-DISPATCH



CANTON LOCK AS IT NEARED COMPLETION
A view of Lock Number 20, which is 162 miles north of St. Louis. It was begun in 1932 as part of the Mississippi River improvement project. The dam is not visible in the photograph.



A "COMPLEAT ANGLER"
Miss Lorraine Santchi of Chicago with a good-sized barracuda, one of the most feared fish in the world, which she hooked and landed at Key Largo, Florida.

An Unparalleled Event in the History of Literature

"THE LIFE OF OUR LORD"

By

CHARLES DICKENS

written in 1849 for his own children, and kept a precious family heritage for 85 years, is now released for its first publication, in any form, through the death of his last surviving son.

Charles Dickens, one of the towering figures in English prose writing, prepared this story of Jesus Christ to explain the events in His life and the significance of His death in terms so simple that his children in their tender years could understand them. It was the one Dickens manuscript, of the scores he wrote, that the public never saw; it was never exhibited or published, but became the children's greatest treasure and memento of their father's genius.

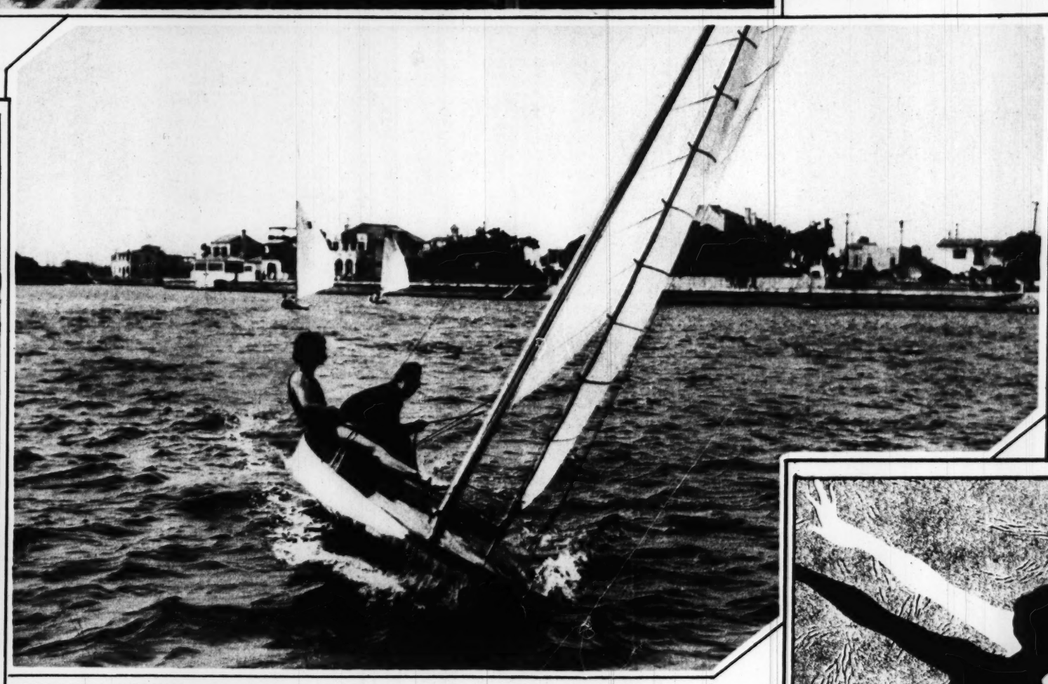
No other literary legacy of such importance is recorded in history.

The complete text, suitably presented, will be published in 14 daily installments.

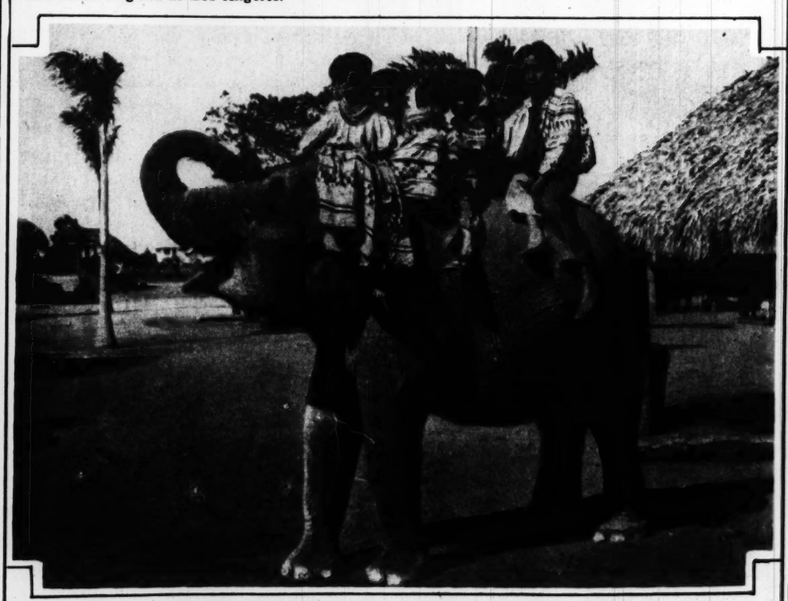
Exclusively in St. Louis in the

POST-DISPATCH

BEGINNING TOMORROW



RIDING A ZEPHYR—Miss Marion Himmelstein, a leading skipper in the "Skimmer" class, eases out of the harbor in the teeth of a caressing squall to compete in races held preliminary to the mid-winter regatta at Los Angeles.



THE MASCOT OF A SEMINOLE VILLAGE—Maxine, who belongs to the Indian village near Miami, Florida, seems ticklish, by the expression on her face, as she takes some juvenile tribesmen for a ride.

Drop it on!



AND OFF GOES THE OLD NAIL POLISH

One drop of remover to a nail. No cotton, no towels needed to apply. Just "drop-it-on" and wipe it off.
No waste. Economical—bottle of remover will last as long as polish—saves money. Thin out thick polish with the dropper and use polish to the last drop.

La Cross
REMOVER 25c
By the makers of La Cross Nail Polish and La Cross Nail Files.





ALONE IN THE WORLD—The albino bison calf in the right-hand group in the picture, is the only freak of its kind in existence, according to United States Biological Survey officials of the Bison Range in Montana.



GENTLEMEN OF THE JURY—A group of prominent artists gathered around a Gifford Beal painting they selected for the first Municipal Art Exhibit in New York. The jury (reading from left) are Edward McCarton, William Zorach, Abram Poole, Jonas Lic, George Biddle, Leon Kroll, Thomas Benton, Henry Schnakenberg and Ernest Roth. —Associated Press photo.



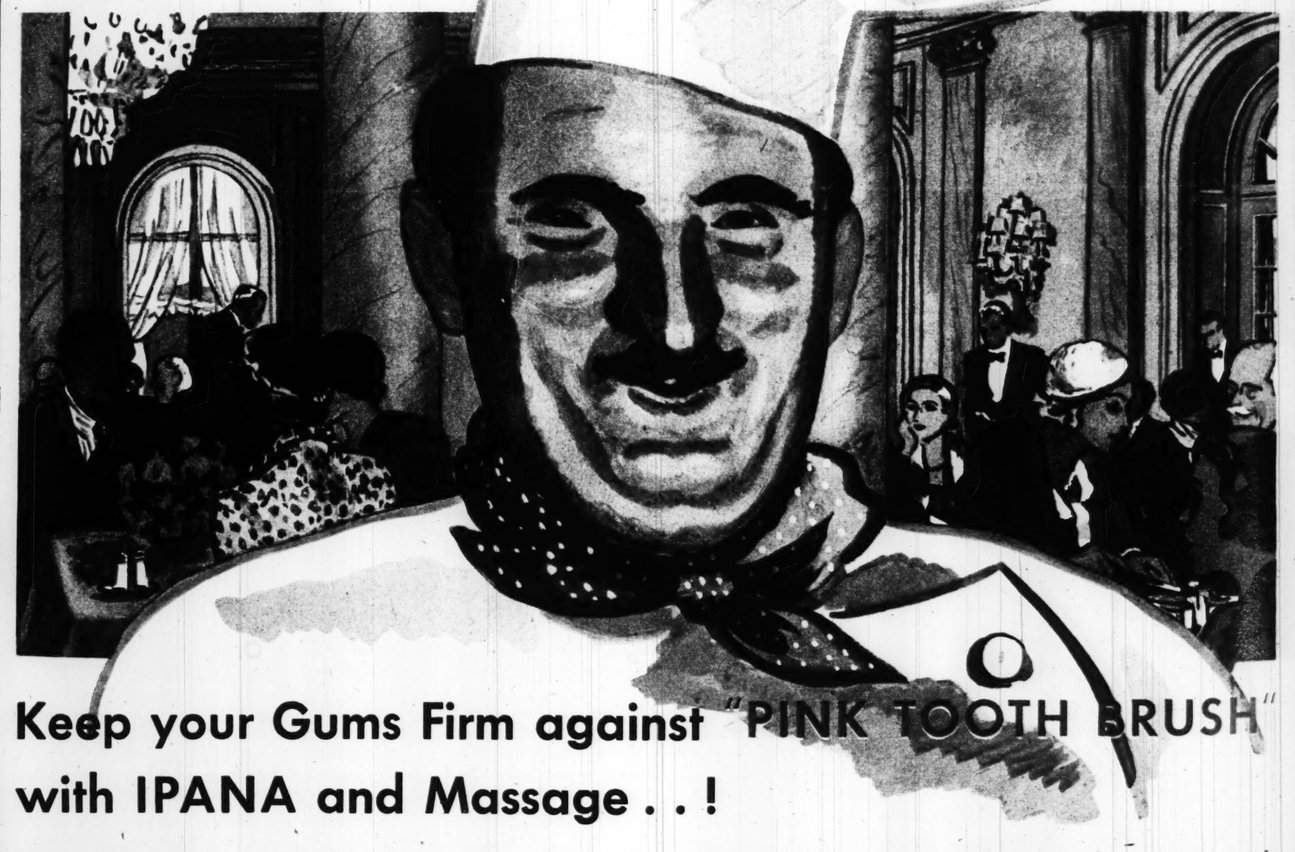
COST ONE DOLLAR; WORTH $1200—Robert Johnson, Chicago high school student, with the portrait of a Manchu Mandarin which he got at a curio shop. It dates from about 1700, and Curator Laufer of the Field Museum considers it magnificent.



IN POST-DISPATCH TOURNAMENT—The Croatians against the Emmaus in the recently ended tournament of 169 basketball teams connected with churches throughout the city. —Post-Dispatch staff photographer.

Even the Best of Chefs

CAN BE AN ENEMY OF YOUR GUMS



Keep your Gums Firm against "PINK TOOTH BRUSH" with IPANA and Massage . . !

The art of the chef is to please your palate with his sauces and his viands. There is no reason in the world why he should even *consider* your gums!

Yet his sauces, his entrees, his desserts, give to your gums none of the stimulation they need for health. Your gums become weak, tender. One day you discover "pink tooth brush."

Intelligent persons who find "pink" on their tooth brushes speak to the dentist about it! And any good dentist will explain:

"Go on eating the delicious foods of today. But—you must care for your gums! "Modern gums," he will tell you, "are flabby, touchy gums because modern foods give them too little stimulation. Most people tend to have bleeding gums.

"This is a serious warning. Let it go on and on, and you may find yourself with gum troubles as serious as gingivitis or Vincent's disease or even pyorrhea, though the last is rather rare. You may even find your sound teeth in danger."

It isn't *necessary* to let "pink tooth brush" go on and on. First get some Ipana Tooth Paste. Clean your teeth with it in the regular way. But afterward, put some Ipana on your brush and *lightly massage it into your flabby gums.*

Your teeth will recover their natural sparkle and feel thoroughly *clean.* And within the month your gums will have become firmer. The ziratol in Ipana, together with the massage, aids in firming and strengthening the gum walls.

Today—get a tube of Ipana at your druggist's. Use Ipana with massage every time you clean your teeth—and you can forget "pink tooth brush."



IPANA Tooth Paste

• *Regular massage, with Ipana, will keep your gums firm and healthy and your teeth sparkling white.*

Sun



Part of American International working in the Barancas

By KEITH KERMA

Of the Post-Dispatch Sunday Magazine Staff

ST. LOUISA stick his head o door some morni a cold, gray sky cide it would b day to drive Buenos Aires. take U. S. Highway 67, or possib the Southwest, cross the border Texas, pass through Mexico through Central America and a Panama Canal, traverse Colombia, Peru and Chile as far as Valpara turn east and cross Argentina t Aires. Perhaps he will feel en enough to proceed beyond his ori and go rolling up to Rio in Bra the homeward journey. If he still for new scenes, he may turn wes ico City and drive northward Pacific Coast, up through Califor gon and Washington, through Ca clear up to F anks, Alaska. time he ought aft e ready to go

A St. Louisan—or anyone else matter—may make such an automo less than a decade in the future for the International Highway ap out on schedule. Present estimates the project will be completed in se —a 12,000-mile automobile road fr banks to Buenos Aires, with an to Rio de Janeiro and an eastern from Mexico City to the Texas bo

Long stretches of the highway are already in existence. In the States, of course, a motorist can st New York, Chicago, Seattle or ma places and drive over good roads way to the Mexican border. In there is a passable road from Nuevo at the border, to Mexico City, a are intermittent stretches from the in Central and South America. Canadian border north a large par highway has been built. The r been planned virtually throughout it The feasibility of such an interco highway system has been establis the time is thought to be not fa when residents of the two America motoring back and forth between t ern and the southern continent covering thousands of miles.

The idea of a highway link United States and Latin America tries was definitely formulated s years ago and the first Pan America





athered around a Gifford Beal paint-rk. The jury (reading from left) are orge Biddle, Leon Kroll, Thomas Ben-
—Associated Press photo.

hefs

R GUMS



TH BRUSH"

Paste. Clean your teeth with gular way. But afterward, put on your brush and *lightly* nto your *flabby gums.*

th will recover their natural feel thoroughly *clean.* And nonth your gums will have be-. The ziratol in Ipana, together assage, aids in firming and ng the gum walls.

et a tube of Ipana at your drug-pana with massage every time our teeth—and you can forget brush."

oth Paste

massage, with Ipana, will gums firm and healthy teeth sparkling white.

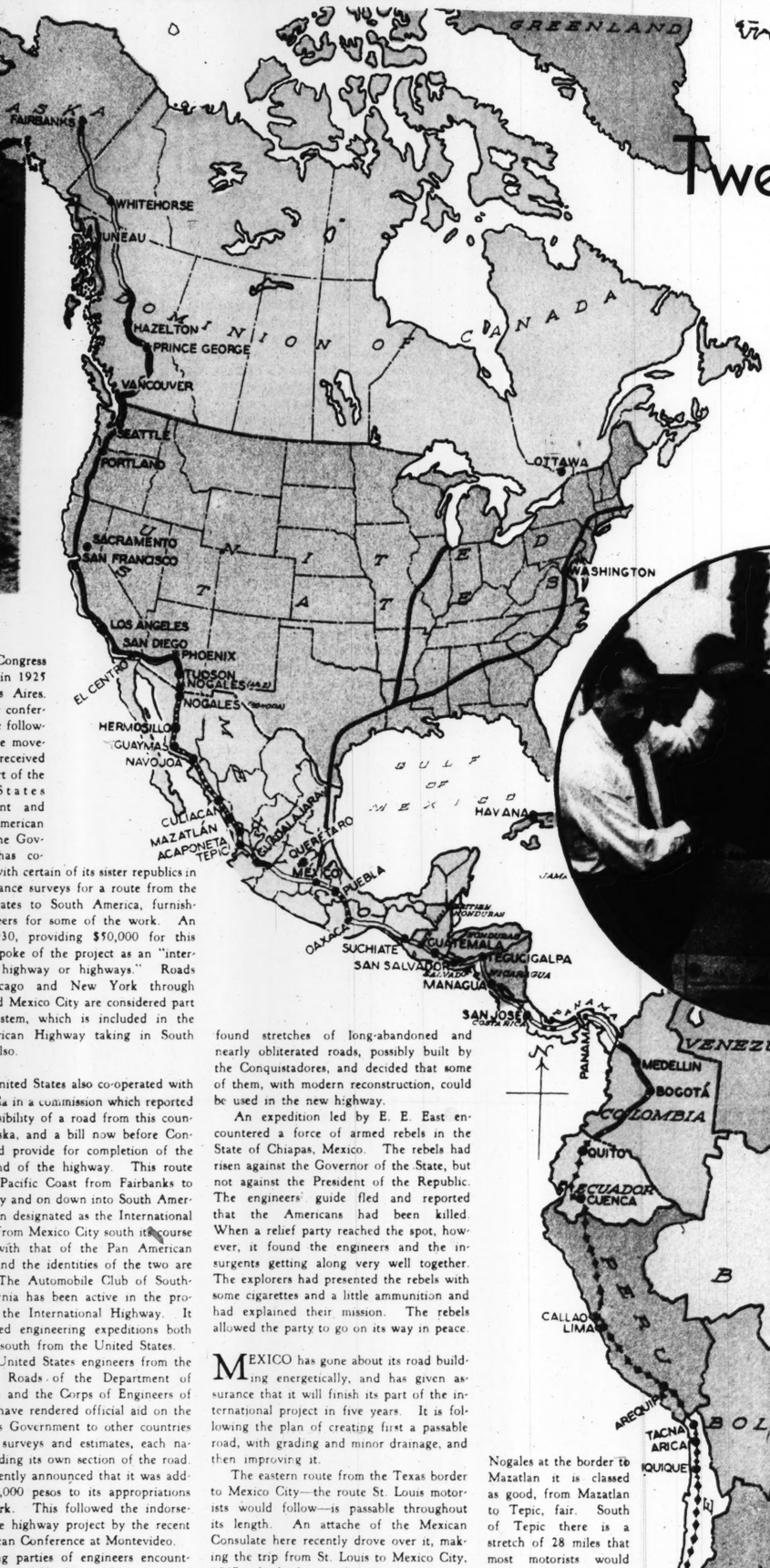
Sunday Magazine

March 4, 1934—Supplement of the

ST. LOUIS POST-DISPATCH



Part of American International Highway Expedition working in the Barancas section of Mexico.



A Twelve-Thousand-Mile Highway

What Is Being Done to Link Up and Complete the "Longest Road in the World"—From Fairbanks, Alaska, to Buenos Aires.

By KEITH KERMAN

Of the Post-Dispatch Sunday Magazine Staff

A ST. LOUISAN may stick his head out of the door some morning, survey a cold, gray sky, and decide it would be a good day to drive down to Buenos Aires. He will take U. S. Highway 67, or possibly 66, for the Southwest, cross the border at Laredo, Texas, pass through Mexico City, on through Central America and across the Panama Canal, traverse Colombia, Ecuador, Peru and Chile as far as Valparaiso, then turn east and cross Argentina to Buenos Aires. Perhaps he will feel enterprising enough to proceed beyond his original goal and go rolling up to Rio in Brazil. On the homeward journey, if he still hankers for new scenes, he may turn west at Mexico City and drive northward along the Pacific Coast, up through California, Oregon and Washington, through Canada and clear up to Fairbanks, Alaska. By that time he ought all be ready to go on home.

A St. Louisan—or anyone else for that matter—may make such an automobile tour less than a decade in the future if plans for the International Highway are carried out on schedule. Present estimates are that the project will be completed in seven years—a 12,000-mile automobile road from Fairbanks to Buenos Aires, with an extension to Rio de Janeiro and an eastern branch from Mexico City to the Texas border.

Long stretches of the highway system are already in existence. In the United States, of course, a motorist can start from New York, Chicago, Seattle or many other places and drive over good roads all the way to the Mexican border. In Mexico there is a passable road from Nuevo Laredo, at the border, to Mexico City, and there are intermittent stretches from there south, in Central and South America. From the Canadian border north a large part of the highway has been built. The route has been planned virtually throughout its length. The feasibility of such an intercontinental highway system has been established, and the time is thought to be not far distant when residents of the two Americas will be motoring back and forth between the northern and the southern continent on tours covering thousands of miles.

The idea of a highway linking the United States and Latin American countries was definitely formulated some 10 years ago and the first Pan-American Highway Congress was held in 1925 in Buenos Aires. Similar conferences have followed and the movement has received the support of the United States Government and the Pan American Union. The Government has co-operated with certain of its sister republics in reconnaissance surveys for a route from the United States to South America, furnishing engineers for some of the work. An act of 1930, providing $50,000 for this purpose, spoke of the project as an "inter-American highway or highways." Roads from Chicago and New York through Laredo and Mexico City are considered part of this system, which is included in the Pan American Highway taking in South America also.

THE United States also co-operated with Canada in a commission which reported on the feasibility of a road from this country to Alaska, and a bill now before Congress would provide for completion of the Alaskan end of the highway. This route along the Pacific Coast from Fairbanks to Mexico City and on down into South America has been designated as the International Highway; from Mexico City south its course coincides with that of the Pan American Highway and the identities of the two are merged. The Automobile Club of Southern California has been active in the promotion of the International Highway. It has financed engineering expeditions both north and south from the United States.

While United States engineers from the Bureau of Roads of the Department of Agriculture and the Corps of Engineers of the Army have rendered official aid on the part of this Government to other countries in making surveys and estimates, each nation is building its own section of the road. Mexico recently announced that it was adding 40,000,000 pesos to its appropriations for the work. This followed the indorsement of the highway project by the recent Pan American Conference at Montevideo.

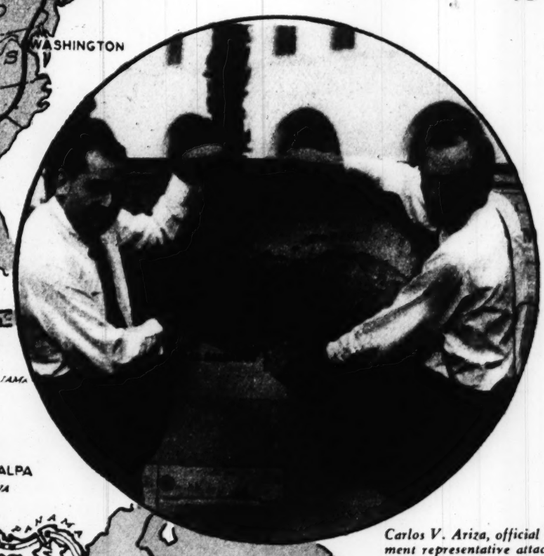
Exploring parties of engineers encountered plenty of difficulty in the jungles of Southern Mexico and Central America, sometimes struggling along at a rate of only a sixteenth of a mile a day. Occasionally they ran across ancient ruins, almost hidden by jungle growth. In places they found stretches of long-abandoned and nearly obliterated roads, possibly built by the Conquistadores, and decided that some of them, with modern reconstruction, could be used in the new highway.

An expedition led by E. E. East encountered a force of armed rebels in the State of Chiapas, Mexico. The rebels had risen against the Governor of the State, but not against the President of the Republic. The engineers' guide fled and reported that the Americans had been killed. When a relief party reached the spot, however, it found the engineers and the insurgents getting along very well together. The explorers had presented the rebels with some cigarettes and a little ammunition and had explained their mission. The rebels allowed the party to go on its way in peace.

MEXICO has gone about its road building energetically, and has given assurance that it will finish its part of the international project in five years. It is following the plan of creating first a passable road, with grading and minor drainage, and then improving it.

The eastern route from the Texas border to Mexico City—the route St. Louis motorists would follow—is passable throughout its length. An attache of the Mexican Consulate here recently drove over it, making the trip from St. Louis to Mexico City, 1957 miles by his speedometer, in 51 hours, 15 minutes of driving time. He found sections of the road good and other sections poor. For a short distance he had to use chains because of mud, as it was raining. But that the highway presented no great difficulty is attested by his average speed of about 38 miles an hour.

The western route through Mexico, a continuation of the road to Alaska, is almost complete; that is, it is passable under ordinary conditions most of the way. From Nogales at the border to Mazatlan it is classed as good, from Mazatlan to Tepic, fair. South of Tepic there is a stretch of 28 miles that most motorists would not tackle, the trail running through a rough terrain broken by deep ravines. From Guadalajara to the capital some parts are passable. The Mexican Government is now working on the strip between Tepic and Guadalajara. It is a hard job, as in many places the road must be cut through solid rock. The work is proceeding under military discipline.



Carlos V. Ariza, official Mexican Government representative attached to the International Highway Pioneering Expedition, and Highway Engineer E. E. East, chief Engineer of the expedition.

Last spring the Mexican Government announced that it had let a contract for the completion of the Laredo-Mexico City road, with an extension south to Acapulco, and the stretch from Guadalajara to the capital at a total cost of about $8,400,000. The contract calls for a hard-surfaced highway, to be finished by the end of 1936.

As an instance of the enthusiasm for good roads shown by many of the Mexican leaders, the Governor of one Mexican state paid extra wages out of his own pocket to laborers in order to speed the work.

FROM Mexico City, the route runs southeast through Central America, a highway offering a variety of scenery, from rich jungle vistas to the rugged grandeur of mountains. The roadway climbs and dips, ranging in elevation from sea level at Union Hidalgo, State of Oaxaca, to about 12,000 feet at Summit, in Guatemala.

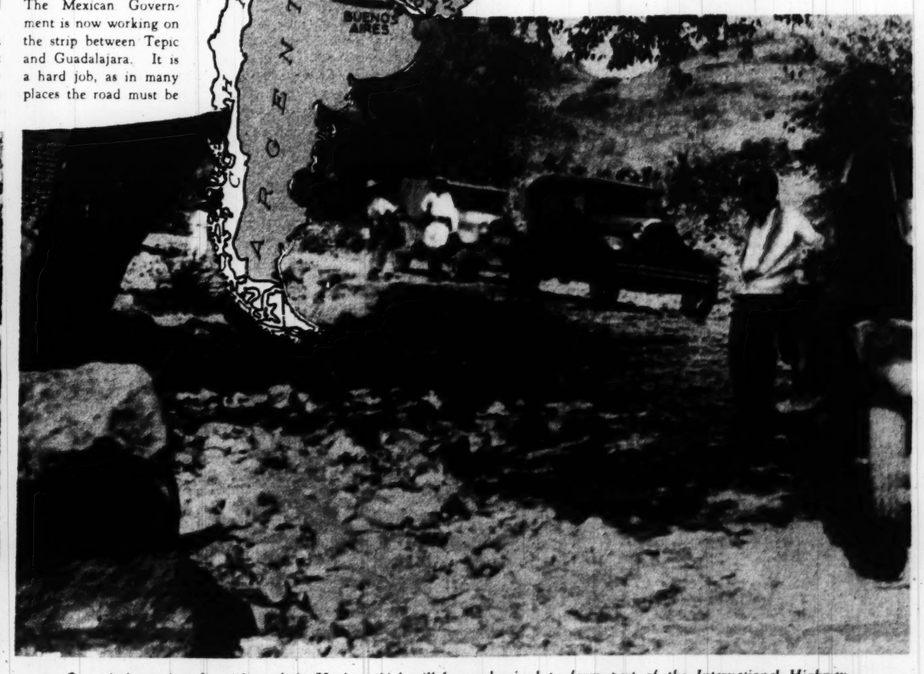
Except for a few stretches, an automobile can travel the route from Mexico City to Panama, although included in the passable portions are some strips which are still far from good. The sections still listed as unfinished are: Between Panama and Sona, about 200 miles, and between Remedios and David, in Panama; between San Jose and San Ramon, in Costa Rica, and between Las Canas and La Cruz, Nicaragua. There is not even a path in the 197 miles from San Jose to Volcan. For a while there was doubt that a road could be built through the Nicaraguan strip between Las Canas and La Cruz, but recent reports from engineers who were investigating the possibilities of a canal through Nicaragua, show that a highway can be constructed there without much trouble.

It is planned that these gaps will be filled during 1934 and 1935, and that the road will be improved during the following four years. From Laredo to Panama it is estimated that the road will cost $50,000,-

(Continued on Page 7.)



Workers making a pioneer passage through the Nicaraguan jungles.



One of the ancient Spanish roads in Mexico which will be modernized to form part of the International Highway.



A Rajput woman of Jaipur, India, from a bronze statue by Malvina Hoffman. All the pictures of sculpture on this page are reproductions of work done by Miss Hoffman and are copyrighted by Malvina Hoffman and the Field Museum.

Malvina Hoffman's Unusual 'Head-Hunting Expedition' Among the Peoples of the Earth.

The STORY of TWENTIETH CENTURY MANKIND in BRONZE



Malvina Hoffman, the sculptor.

By M. W. CHILDS
Of the Post-Dispatch Sunday Magazine Staff

CHICAGO.

NO OTHER sculptor in the world ever had such a commission as was given to Malvina Hoffman. The directors of the Field Museum of Natural History here said to her, in effect, "Go to every corner of the world and reproduce in bronze the peoples of the earth. Don't pose them in formal attitudes, but immortalize them at their work and play."

The sculptures which Miss Hoffman made as a result of that phenomenal assignment are now nearly all completed. Ninety-one of them have been assembled in Chauncey Keep Memorial Hall at the Field Museum. When Miss Hoffman has completed the nine remaining figures that the contract calls for, each race and important racial variant will be represented.

She traveled many thousands of miles. Her models were Breton women in their Sunday hats, naked African tribesmen, a Tibetan jewel merchant, a primitive Ainu of Japan, a Basque fisherman. It was, she has written, a "peaceful head-hunting expedition."

In more ways than one the Field Museum exhibit of the Races of Mankind is a departure from traditional anthropology. Hitherto the custom has been to make plaster figures to represent racial types. These were never very successful. The idea of getting a sculptor of major rank to do figures in bronze originated some years ago with officials of the Field Museum. In particular, Henry Field, the youthful assistant curator of physical anthropology, was enthusiastic about it.

He had seen in the Corcoran Gallery in Washington six bronzes of African Negroes that not only recorded racial lineaments and type, but as well they did what no plaster models could do—they caught a sense of living beings. But, unfortunately, the sculptor, Herbert Ward, was dead.

At about this time Marshall Field, who lives in New York, heard that the museum was interested in finding a sculptor to model the races of the world. While in Chicago he suggested to Henry Field the name of Miss Hoffman, in whose work he had become very much interested. Miss Hoffman came to Chicago and submitted an estimate of the cost of such a commission. It was a figure that bore some resemblance to the current war debt. The trustees of the museum asked the sculptress to reduce it to an absolute minimum, which she did. And still it was much larger than the $50,000 Chauncey Keep fund which it had been decided would be expended for the project.

Marshall Field guaranteed an additional $100,000 and the contract with Miss Hoffman was signed. Later Mrs. Stanley Field and Mrs. Charles Schweppe made generous contributions to the fund. After completing some types in her New York and Paris studios, Miss Hoffman set out around the world, by way of the Pacific, accompanied by her husband, Samuel B. Grimson, in the role of manager and photographer of the expedition, and Jean de Marco, a French plaster caster, whose duty was to cast into transportable form the clay heads and figures which Miss Hoffman was to make at each stopping place.

There were many obstacles. Plaster and plasteline were shipped from Paris in sealed containers, but even so, it was difficult to keep them sufficiently moist for modeling purposes. The way was smoothed for at least half the journey by the fact that the museum had sent Miss Gretch[illegible] Greene around the world, by way of the Mediterranean, to prepare contacts in advance for Miss Hoffman and her party.

MISS GREENE made certain, at the various points at which she knew Miss Hoffman was to work, that a studio with north light was available, that clay might be obtained, that models representing native types would be produced. It had been stipulated in the contract that the museum would produce the models for the sculptress. Miss Greene met Miss Hoffman in Hongkong and they returned together.

In her New York studio Miss Hoffman is finishing the last figures. They will be ready in the spring. Besides the final bronzes, there are to be added various special exhibits, including charts showing the family tree of the races, normal skeletons of black, white and yellow men, as well as anthropoid apes. When completed the hall will contain the whole story of the races of mankind in the twentieth century.



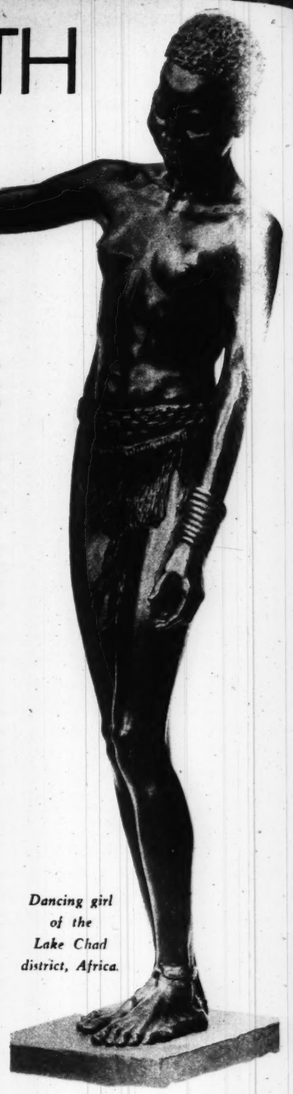
An Andaman Islander.



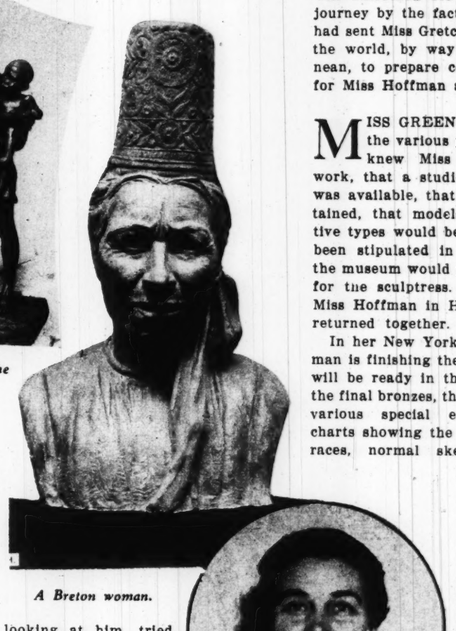
Senegalese drummer of West Africa.



Pygmies of the Ituri Forest in the Belgian Congo.



Dancing girl of the Lake Chad district, Africa.



A Breton woman.



Mrs. Ethel Gower.



Jack De Ruyter.

SHE BROKE UP a POKER GAME SINGLE-HANDED

And Now 'Mother Gower' Has Been Proposed as Sheriff of Williamson County.

By F. A. BEHYMER
Of the Post-Dispatch Staff

CARTERVILLE, Illinois.

IT HAD been a long session of the little poker game above the grocery store—all night and half a day—and the men who sat around the tables were playing silently. The time-honored persiflage of the game had fallen into disuse. Nothing was heard in the smoke-filled room save the slap of the cards as they were played. The slap of the cards was enough, however, for the woman who had come tiptoeing up the stairs and stood listening at the door. It told her that this was the place.

The door was flung open and into the room swept a fury—the fury of a mother who finds her son "wasting his substance" in such riotous living as a little game affords. The little game ended right then and there in a confusion of scattered cards and money and overturned chairs. That is why Mrs. Ethel Gower has been proposed as Sheriff of Williamson County.

Mrs. Gower is the 44-year-old wife of Charles Gower and the mother of five children. Up to the present she has been content to run her family and has taken no part in affairs outside her home except as a quiet member of the First Baptist Church. Taking no part, that is, except once, when she broke up that little game. In the light of that people are saying that there are other things in Williamson County that need to be broken up and asking among themselves whether Mrs. Gower isn't the person to do it.

Two of Mrs. Gower's sons are 25 and 28 years old and are married and have families of their own, but that has merely extended the boundaries of her realm. She watches over the married sons and their families, and they depend on her. Earl, 25, with wife and two children to support, had been out of work for several months, and then, at last, had obtained CWA employment, and when, on payday night, he did not come home, she felt it was clearly a case for mother to deal with.

First, Earl's older brother was told about it. This was in the morning, and Earl had been gone all night. The older brother went uptown and inquired around, and someone told him he would find Earl in the game above the grocery store. The brother went there and found Earl deep in the game. "If you don't come home," he said, "mother will come and get you." Earl said he would come right away.

He did not come. The older brother had been reluctant to tell his mother about it, knowing how she would take it to heart, but when dinner time came and passed and Earl did not appear he said to his mother: "Well, if you want to know where he is I can tell you." And he told her where Earl could be found and what he would be found doing.

"I'll get him," said Mrs. Gower. She slipped into her coat and clapped on her hat and was off. She was mad when she started and more so when she reached the foot of the stairs back of the grocery store, leading to the floor above, but she was cautious. She tiptoed up the steps and listened at one door and another. At the third she heard the gentle slapping of the cards as they fell on the tables. So this was the place.

The violence with which the door was flung open galvanized the sleepy players. The woman who had flung it open paused at the threshold only long enough to locate her son, who was at the second table. She swept past the first and came to the second and, as the men pushed back their chairs, some of them rising, she snatched the cards and tore them up and scattered the money and kicked over the chairs that had been vacated.

THEN she turned to the other table and repeated. She tried to turn the tables over, but they were too heavy. Up to that time she had said nothing, and the men were too astonished to say anything, until Earl found his voice.

"Mother," he said, "are you crazy?"

"Yes," she cried, "I'm crazy. You have run me crazy being in a place like this."

Earl hung his head at that, because he was sensitive to his mother's distress and knew that she was deeply hurt to do a thing like that.

Mrs. Gower turned upon the other men. "Don't one of you leave till I've counted you," she commanded. They stood meekly until she counted them. There were 16. Some of them she knew, and they knew, by the way that she looked at them, that she knew them, and shrank from the recognition. One of them, when she was not looking at him, tried to sneak out the back way.

"Come back here," she commanded. "I'd as soon shoot you as any of the rest." She had slipped her right hand into her coat pocket. Now the side of her coat swung around and the hand in the pocket seemed to be clutching something, something that pointed. To a poker-minded person it appeared she had an ace in the hole. As a matter of fact it was only her finger that was pressed menacingly against the pocket lining.

By that time the man who was running the game found his voice. He made a threatening move and announced that he had a notion to put Mrs. Gower down the steps. She "raised" him and put the notion out of him she said: "You didn't bring me up here and you are not going to put me down."

"And he didn't," she says. That time it wasn't a bluff. The man knew what kind of a hand she had. They say she seized him and shook him, and one of the players, with a talent for detail, says he distinctly heard the

(Concluded on Page 7.)

"Come back here," she commanded. "I'd as soon shoot you as any of the rest."



TH



Dancing girl of the Lake Chad district, Africa.

able form the clay heads and figures which Miss Hoffman was to make at each stopping place.

There were many obstacles. Plaster and plasteline were shipped from Paris in sealed containers, but even so, it was difficult to keep them sufficiently moist for modeling purposes. The way was smoothed for at least half the journey by the fact that the museum had sent Miss Gretchen Greene around the world, by way of the Mediterranean, to prepare contacts in advance for Miss Hoffman and her party.

MISS GREENE made certain, at the various points at which she knew Miss Hoffman was to work, that a studio with north light was available, that clay might be obtained, that models representing native types would be produced. It had been stipulated in the contract that the museum would produce the models for the sculptress. Miss Greene met Miss Hoffman in Hongkong and they returned together.

In her New York studio Miss Hoffman is finishing the last figures. They will be ready in the spring. Besides the final bronzes, there are to be added various special exhibits, including charts showing the family tree of the races, normal skeletons of black, white and yellow men, as well as anthropoid apes. When completed the hall will contain the whole story of the races of mankind in the twentieth century.

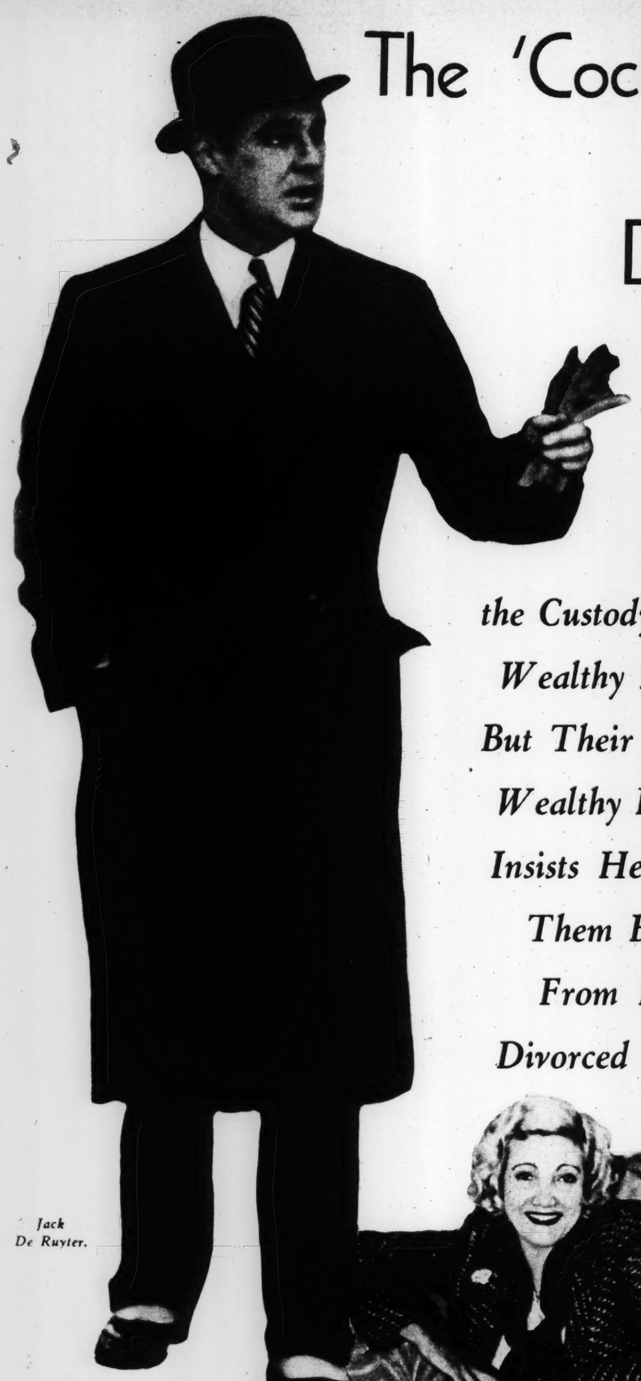


Ethel Gower.



The 'Cocktail-Drinking' Grandmother and the De Ruyter Children

Jack and Michael Have Been Placed in the Custody of Their Wealthy Mother, But Their Likewise Wealthy Father Insists He'll Get Them Back From His Divorced Wife.



Jack De Ruyter.



Mrs. John De Ruyter.



Peggy Rich.



The former Lois Clarke de Ruyter, now Mrs. Adolph Spreckels Jr., holding a turtle.

By JACK ALEXANDER

A Special Correspondent of the Post-Dispatch Sunday Magazine

NEW YORK.

PUZZLED Judge struggled recently with this question—ought he award custody of two minor children to their divorced and re-married mother, who was accused by a Socially Registered dowager of drinking straight whisky, or to their paternal grandmother, also a registered blue-blood, who admitted quaffing gin and an exhilarating "nerve tonic" pretty regularly?

Connoisseurs of distilled liquors rejoiced when he turned the youngsters over to their mother, although the court seemingly was far from convinced on the straight liquor issue. Comely and stylish, Mrs. Adolph Spreckels Jr., fearing a "plot," whisked her attractive boys off to Napa, California, where her second husband, heir to a sugary sugar fortune, has a ranch.

This ended for the time being a battle of writs, motions, decrees, charges, recriminations, separations, reunions, crack-ups and alienation suits centering about the children's father, handsome Jack De Ruyter, whom Mrs. Spreckels uncoupled via Reno.

De Ruyter spends much of his time in the courts, a habit that seems to afflict some of the upper strata with almost endemic virulence. But he was not kidding when he swore he would have his sons back in three months, court order or no court order.

"I'm going to fight it to the last ditch," he said. "I'm going to have in every movement, night and day, watched constantly. I'm going to get the boys back again."

If that is the "plot" referred to by the former wife, her fears may be justified. The statement was made just after De Ruyter had bidden good-by to Jack, four and a half and Michael, two. The children had a suite on the fifth floor of the Hotel Pierre, five stories above their mother's. Possibly the father's natural anguish was aggravated by the legal definition of the "reasonable intervals" at which he was to be permitted to visit his boys.

One of the weakest points in the case De Ruyter presented in his effort to get his children under the wing of his own mother, the aristocratic Mrs. John De Ruyter, was the evidence linking his name with those of Peggy Rich of the Ziegfeld Follies, Broadway, Paris, London and South Africa; and Peggy Joyce, who needs no introduction. But the real fireworks came when the tippling testimony began.

Clara Harris, elderly nurse of Michael and Jack when they stayed at Mrs. De Ruyter's manorial home in Leonia, New Jersey, was the star witness for the other side, unwittingly. At the second hearing she testified that after her first appearance on the stand her mistress had taken a few cuffs at her for giving a wrong impression of the drinking schedule in the mansion.

"I WANT to say," stuttered the flustered servant, "that Mrs. De Ruyter told me after my testimony last Wednesday that she has taken a nerve tonic for months that gives her the appearance of intoxication. It acted like alcohol on her. She staggered around and got very talkative and then very dizzy-like. I sure thought it was alcohol. And then, you know, I had to take away a lot of gin bottles, sometimes 12 at a time. Naturally, I thought she was drinking liquor."

Her apologetic attitude won a compromising smile from the icy Mrs. De Ruyter. But the smile froze when the nurse blurted out: "I was so shaken when she attacked me, Judge, that I decided to leave right away, but the children screamed so much and clung to me so that I agreed to stay."

Supreme Court Justice William T. Collins favored Mrs. De Ruyter with a glare and told the nurse to let him know if there were any more tossings-around over what she told in court.

The nurse stepped down and Mrs. De Ruyter gathered her wraps and ascended the witness stand. There was a craning of necks.

"I never drink intoxicating liquor," the dowager proclaimed with a frown for the unnerved Clara Harris.

"What do you drink, then?" asked a lawyer.

"I may take a cocktail or two at dinner," was the reply. "And sometimes when I have guests for luncheon, I drink a little gin and ginger ale. That is, I take gin occasionally. It's absurd to say I was drunk all the time."

"How often is occasionally?"

"Fairly often."

"How often is that?"

"Well, nearly every day. But I have to run a large house and my husband is under my nose all the time. He orders a dozen bottles of gin every 10 days or two weeks, but if I have staggers and dizzy spells it is from the nerve tonic my physician prescribes."

She rummaged about her reticule and brought forth two little bottles, one containing amber, the other pink fluid.

"See," she said, with a smile of triumph, "smell for yourself. One is a reducing preparation and the other is the tonic."

The lawyer sniffed the bottles, grinned and handed them across the bench. Justice Collins took a few whiffs and grinned broadly. Neither commented. Mrs. De Ruyter stuffed them back in her bag, snapped the catch and finished her testimony.

A blue-blooded aunt of De Ruyter's, Mrs. Moses Taylor Campbell, made a stiff witness.

"I've often seen her drinking straight whisky in the afternoon," she said of Mrs. Spreckels.

"You never saw Jack De Ruyter drunk, I suppose?" interjected a lawyer.

"No, I never did," the aunt retorted.

She continued, saying that Mrs. Spreckels cared little for the children and made them call her "Lois," instead of "Mother."

"Once when Michael was sick in Leonia," the witness said, "I called Mrs. Spreckels over. She came and I said: 'Your son is very ill.' She said: 'I want Pookie.' That's her dog. She always asked for her dog first. She didn't seem to bother about the children."

A reporter who called at Leonia the day after Justice Collins had taken the case under advisement was surprised to find Clara Harris still in the De Ruyter employ.

"I was flustered on the stand," the servant explained, as Mrs. De Ruyter nodded approvingly. "I never said Mrs. De Ruyter was drunk. I am willing to take the stand again and swear I was mistaken. When I said that at the first hearing, I didn't know what she drank from the bottle was tonic."

The mistress of the house sat beneath the portrait of Adriantz De Ruyter, famous Dutch admiral-general of the seventeenth century, who swept the British fleet from the English Channel.

"So I am called an inebriate!" she said, with a short laugh. "It's all a mistake because the nurse saw me pour a drink from a bottle which was nothing more than a drug store prescription ordered by my doctor as a nerve tonic. Of course, when Jack entertains his friends here, cocktails are served but charges of excessive drinking are preposterous."

To prove that the children had had every advantage under her roof, Mrs. De Ruyter guided him through the mansion. There was a large bedroom attractively decorated, a spacious play room and nursery, private bath and sun porch and play-yard.

"Their father gave them duplicate gifts," she declared. "In that way, neither could want the other's present. He is so thoughtful and attentive to them. After he and his wife separated a year ago, the mother had the children and when Jack got back from Miami he found them sleeping with four children in one small room heated only by an oil burner. They were brought here when Michael developed a severe attack of pneumonia and diphtheria."

The marriage of Jack De Ruyter and Lois Quaintrain Clarke took place in 1928 when the two eloped just as everybody was expecting De Ruyter to marry Peggy Rich. That elopement has been attributed to the aforementioned aunt, Mrs. Moses Taylor Campbell. She is said to have put her foot down rather harshly on the De Ruyter arrangement after the rest of the socially prominent family had taken Peggy Rich into its midst and sent out engraved announcements for the wedding.

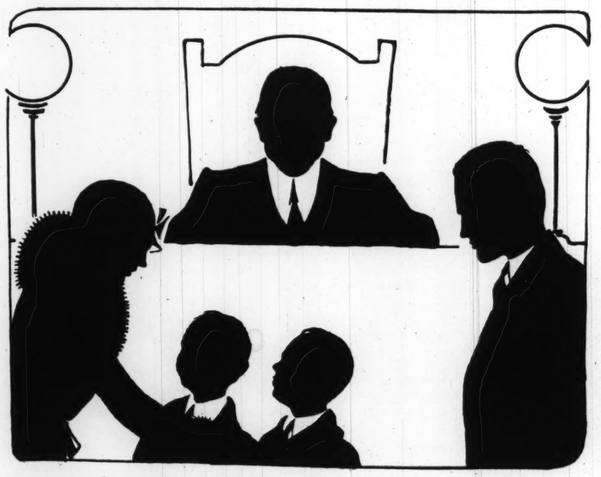
Peggy Rich, it happened, had a glamourous background. The restless daughter of a British army captain stationed in Cape Town, she had first married James B. Robinson, a wealthy Britisher, when she was 16 years old. They were divorced and she fell in love with Prince Carvalho, nephew of the then King Alfonso.

THAT romance ended when she came to New York and entered the Follies. It was Freddie Rich, an orchestra leader, that made her forget the Prince, and she became his bride. That was in 1926.

For two years Rich and his wife alternately quarreled and patched things up and then the trails of Peggy and De Ruyter crossed at Sherry's. A few months later, Rich filed suit for divorce in Reno, naming De Ruyter as co-respondent. He got his divorce and before expiration of the year needed to make the interlocutory decree final, Peggy announced her engagement to De Ruyter. One night she and De Ruyter even went so far as to drive to Morristown, Pennsylvania, for a marriage license, only to be reminded that the Rich divorce decree hadn't yet become effective. Then it was that Jack's aunt stepped in and De Ruyter made his decision to marry Lois Clarke, of the Social Register.

Then the injured Peggy came back with a breach of promise suit for $250,000. It's still pending and Peggy has a new interest in Edward Maxwell Cherkose, a Detroit broker who wants to be a crooner. Peggy insists she has no hard feelings toward the De Ruyters, who were awfully nice to her.

As for Jack De Ruyter, his antics have earned him the bounce from the Social Register. But his former wife remains in the gilded volume.



Satirizing the Great and the Near Grea to Their Faces



King George, Queen Mary and the Prince of Wales, as portrayed by Leslie Adams, Helen Broderick and Thomas Hamilton.

Leslie Adams and Helen Broderick as Herbert Hoover and Mrs. Hoover.

What the Celebrities Who Are Lampooned in the Musical Play "As Thousands Cheer" Have to Say About It.

By a Special Correspondent of the Post-Dispatch Sunday Magazine

NEW YORK.

FOR the first time in the history of the American stage, a show has been built almost entirely around living celebrities. The great and the near great — men and women who are or who have recently been very much in the public eye—are trotted out on the boards and lampooned unmercifully through satirical impersonations and allusions. It is just as if some of the amateur performers of some of the Gridiron Club's dinners had turned "pro" and gone before the public with their roasting of officials high in governmental affairs. Nobody is too high or mighty or sacrosanct to escape, and the strangest part of it is that most of the persons lampooned don't mind it at all. At any rate, they say they don't, and they always laugh good-naturedly when questioned about it.

"As Thousands Cheer" is the name of the piece. Irving Berlin and Moss Hart are the authors. It is a musical play built up on the pattern of a topical revue, with the personalities of politics furnishing most of the topics. The work is holding forth at the Music Box Theater and is said to show promise of outstripping "Of Thee I Sing" in popularity. In some respects, it is similar to that success of three years ago, but it goes to much greater lengths in its satire and burlesque. Even such august personages as King George and Queen Mary of England and the Prince of Wales are made the butts of some extremely daring foolishness.

Former President Herbert Hoover and his wife are shown, in the flesh, giving the "razzberry" over the telephone to former Secretary of State Stimson. This will give a general idea of the lengths to which the show goes.

The Hoovers are presented in the White House on the night of March 3, 1933. The stage is cluttered with packing cases addressed to "Herbert Hoover, Palo Alto, California." Mrs. Hoover is revealed trying to pack up a Gilbert Stuart portrait of George Washington, but is restrained by the former President.

"Here we are," she remarks, "going back to Palo Alto with nothing to show that you've been President except a couple of dozen silver spoons—yes, I took the spoons, and I'd like to see the army and the navy try to make me give them back—with nothing except some silver spoons and a campaign poster that we can't hang up."

"Why can't we hang it up, Lou?" inquires the retiring President.

"Do you want to look at a picture of Charlie Curtis?" she asks in a roar of laughter.

Mrs. Hoover decides that before quitting the White House she's going to make a few telephone calls. She first gets Dolly Gann on the wire:

"This is Lou Hoover," she remarks. "For four years, Dolly, you've been upsetting my dinner parties and getting in everyone's hair. How would you like to take a jump in the lake?"

Mrs. Gann was one of the early visitors to "As Thousands Cheer," and when asked what she thought of it replied that it was "just too lovely." When pressed for a statement about the reference to herself, she smiled and said: "Oh, those things never bother me."

It is not on record that Andrew Mellon has seen the show. He is told by Mr. Hoover (over the phone) to go back to Pittsburgh and "wipe the soup off your mustache." Mr. Stimson, who is given the "Bronx cheer" by both the Hoovers via the telephone, did, however, see the show. Moss Hart happened to be in the theater that night and walked right out into the chill evening air when he heard that the former Secretary of State was in the house.

"I really felt a little guilty," he explained afterwards.

MR. STIMSON was closely watched by the stage manager through the curtains at the side of the stage. His face didn't move a muscle at the crucial scene and he remained to the end of the show.

On the opening night of the revue a distinguished looking gentleman in evening clothes stamped noisily out of the theater at the end of the Hoover sketch.

"That's the most damnable insult ever offered a former President of the United States," he said loudly in the lobby. "The American public will never stand for it."

The management felt a little timorous for a few days after that, and when Theodore Roosevelt, the retiring Governor-General of the Philippines and one of Mr. Hoover's appointees, was seen entering the theater one night someone was delegated to watch his reactions. The former President's son had a seat in the fourth row on the extreme side of the theater and alongside a hanging curtain which shields the stairway leading to the boxes. The spy planted himself behind the curtain. He was delighted to find the former Governor-General laughing uproariously with the rest of the audience.

After the "Bronx cheer," Mr. Roosevelt turned to someone in his party and remarked very audibly: "I'd like to say a few things to Stimson myself."



Marilyn Miller as Joan Crawford and Clifton Webb as Douglas Fairbanks Jr.

After that the management stopped worrying about the possible unfavorable reactions of the great American public. If one of the most prominent Republicans in the country found the sketch inoffensive then the rank and file could be expected to do likewise.

One of the most talked-of lampoons in the show is a song satirizing the recent Barbara Hutton-Prince Mdivani nuptials. The Woolworth heiress, who recently came into a small matter of $10,000,000, is impersonated by Marilyn Miller and the gay young gentleman from the Caucasus, who is reported to have had at least $1,000,000 settled upon him before the ceremony, is played by Clifton Webb. Miss Miller, in the role of Miss Hutton, sings:

The nickels and dimes I've got
Have bought me an awful lot;
A great big box
Of bonds and stocks,
A hundred frocks,
A car, a yacht.
But having so much and more
Is getting to be a bore;
It's not much fun
When day is done
Without someone
To love and adore.



Marilyn Miller as the former Barbara Hutton, now Princess Mdivani, and Clifton Webb as the Prince.

How's chances?
Say, how are the chances
Of making you love me
The way I love you? . . . Etc.

Webb, as Prince Mdivani, sings in reply:

My tailor's the best, but he
Is dear as a man can be;
My shoes and spats,
My opera hats
And my cravats
Are made just for me.
I like an expensive car
And when at my favorite bar
I think it's fine
To order wine;
And when I dine
I love caviar.

He then sings that his "castle will need some restoring, ceiling and flooring, furniture, too," and is to be seen carefully appraising the diamond bracelets worn by Miss Miller.

All of this somewhat disturbed Franklyn Hutton, Barbara's father, when the show first opened. At that time Prince Mdivani and his bride were in Paris. Hutton wrote a temperate letter to the office of Sam H. Harris, the producer of the revue, suggesting that he was fearful the song would displease his daughter and urging that it either be eliminated or toned down before her return to the United States. Inasmuch as the number was one of the outstanding hits of the show, Harris was loath to make any changes in it and politely refused to consider Hutton's suggestion.

Came the day of the return of Prince Mdivani and his bride to these shores. They had booked seats for "As Thousands Cheer" by radio, and when word was brought backstage that night that they were in the theater Miss Miller had a bad attack of the "jitters" and hesitated about going on.

"She'll be terribly annoyed, I'm sure," she said to Webb in the wings as the orchestra was playing the introduction.

"Nonsense," returned the tall and rangy Webb. "She'll love it. Watch and see."

Webb was right. Miss Hutton was entranced. Between the acts she sent back a hurriedly scribbled note which read:

"My Dear Mr. Webb: Thank you so much for impersonating my husband so well. I only wish he could have sung such a charming song to me.

"BARBARA HUTTON MDIVANI."

At the end of the performance the Prince and Princess came back stage. The Princess was simply bubbling over with enthusiasm. She sought out Miss Miller and congratulated her and then breezed into Webb's dressing room and told him that he was "simply too good to be true."

The Prince didn't have much to say, according to report. He just stood on the sidelines and forced a wan smile.

Some of London's staid and conservative newspapers took the sketch satirizing the British royal family very seriously to heart when "As Thousands Cheer" opened in Philadelphia. Of course no such spoofing of royalty would be permitted in England, and when cabled reports of the content of the lampoon reached the other side, several denunciatory "leading articles" appeared forthwith.

"GROSS American Insult to the British Crown," thundered the News-Chronicle in a double-leaded editorial in a box on the front page. One of the editors telephoned Sam Harris across the ocean and asked him what he proposed doing, in view of what was termed "the rising tide of British indignation." Harris replied that he simply wasn't going to do anything at all and referred the irate journalist to the interesting fact that no less a personage than Mrs. Roosevelt, wife of the President of these United States, was playfully referred to in the same sketch and remarked that if she didn't mind he was sure the King and Queen wouldn't either.

The setting of this particular sketch is Buckingham Palace, and Queen Mary, delightfully portrayed by Helen Broderick, is seen fussing with King George because of a paragraph referring to the Prince of Wales which had appeared in the syndicated "column" of a New York gossip writer. The Prince himself is summoned from the

(Concluded on Page 7.)



Sophie Drost, known, somewhat ironically, as "La Belle Sophie."

By R. S. FENDRICK

A Special Correspondent of Post-Dispatch Sunday Mag

A NEW Frenc
try rifle sho
bullets a mi
is the
slickest, mo
fect, most
ious, most
proof of all
tomatic rifl
the Cont
tal Powers have developed sin
war, for the old-fashioned 191
that only shoots one ball at
is simply a joke nowadays.

Naturally, the German milit
telligence wanted one, or, rathe
wanted another, as they are ma
collection. German agents have
off with one now and then eve
France put them into manufac
1924—they are known as mode
but the French are continual
proving the gun. No matter how
thousands, or tens of thousa
marks it costs, the German
staff insists on having the very
design. With a new war threa
and all infantrymen being trans
into light machine gunners, the
ment is of supreme interest.

All spy fiction notwithstand
requires a lot of finesse and
pains to whisk one of these rif
of France and deliver it in Ge

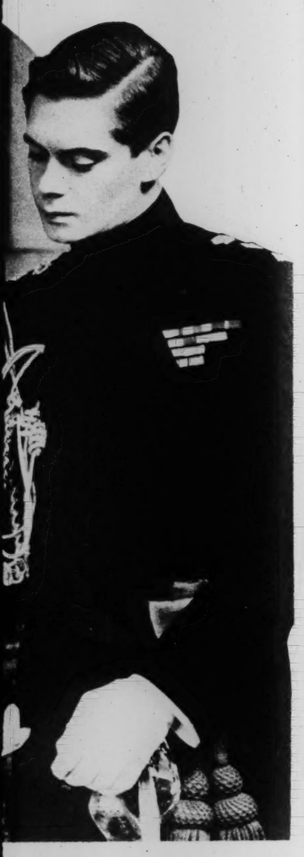
The newest model is an ultra
first of all. In the barracks sc
through scores of French town
guns are guarded and counted
preciously than treasure, and s
locked up at night. Officers
them as sharply as their own
The sentinels who stand guard
barracks gates 24 hours a day
no packages to be carried o
opened. On long marches a
can fall out for some indispositi
he cannot keep his rifle. The s
re often reminded that the th
gun would be a form of tr
which is something to think
and once outside the barracks t
fficulty just begins, for the fr
under constant surveillance.

And yet one of these rifles fi
mysteriously into Germa
ly from time to time!

How is it done? How do the
erate? As to the successful "c
one knows, for the authoriti
dal such affairs. But the
tial of a German agent, "La
Sophie," and the story of her dr
dash through the night with
these weapons—she was wit
hairsbreadth of getting away wi
has revealed how it is almost
sometimes. Without being one
glamourous and seductive "espi
who paralyze their male victims
deep, passionate stare, the
counter-espionage service foun
among the coolest, most effective
an spies they have had to deal

A German named Joseph Dro

Great



"She'll be terribly annoyed, I'm sure," she said to Webb in the wings as the orchestra was playing the introduction.

"Nonsense," returned the tall and rangy Webb. "She'll love it. Watch and see."

Webb was right. Miss Hutton was entranced. Between the acts she sent back a hurriedly scribbled note which read:

"My Dear Mr. Webb: Thank you so much for impersonating my husband so well. I only wish he could have sung such a charming song to me.

"BARBARA HUTTON MDIVANI."

At the end of the performance the Prince and Princess came back stage. The Princess was simply bubbling over with enthusiasm. She sought out Miss Miller and congratulated her and then breezed into Webb's dressing room and told him that he was "simply too good to be true."

The Prince didn't have much to say, according to report. He just stood on the sidelines and forced a wan smile.

Some of London's staid and conservative newspapers took the sketch satirizing the British royal family very seriously to heart when "As Thousands Cheer" opened in Philadelphia. Of course no such spoofing of royalty would be permitted in England, and when cabled reports of the content of the lampoon reached the other side, several denunciatory "leading articles" appeared forthwith.

"GROSS American Insult to the British Crown," thundered the News-Chronicle in a double-leaded editorial in a box on the front page. One of the editors telephoned Sam Harris across the ocean and asked him what he proposed doing, in view of what was termed "the rising tide of British indignation." Harris replied that he simply wasn't going to do anything at all and referred the irate journalist to the interesting fact that no less a personage than Mrs. Roosevelt, wife of the President of these United States, was playfully referred to in the same sketch and remarked that if she didn't mind he was sure the King and Queen wouldn't either.

The setting of this particular sketch is Buckingham Palace, and Queen Mary, delightfully portrayed by Helen Broderick, is seen fussing with King George because of a paragraph referring to the Prince of Wales which had appeared in the syndicated "column" of a New York gossip writer. The Prince himself is summoned from the

(Concluded on Page 7.)

How 'La Belle Sophie' Was Caught With the Goods

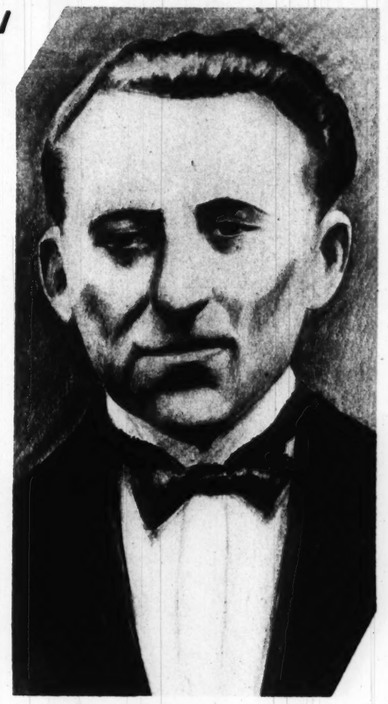
France's Latest Spy Scare Involving a Border Inn Keeper, Her Husband, and a French Soldier and Their Efforts to Steal the New French Rifle.



...phie Drost, known, ...mewhat ironically, ... "La Belle Sophie."



Sophie pulled the package into the car and gave the boy, who was in civilian clothes, a caress.



Joseph Drost.

By R. S. FENDRICK

A Special Correspondent of the Post-Dispatch Sunday Magazine

PARIS.

A NEW French infantry rifle shoots 450 bullets a minute. It is the lightest, slickest, most perfect, most ingenious, most foolproof of all the automatic rifles that the Continental Powers have developed since the war, for the old-fashioned 1918 rifle that only shoots one ball at a time is simply a joke nowadays.

Naturally, the German military intelligence wanted one, or, rather, they wanted another, as they are making a collection. German agents have slipped off with one now and then ever since France put them into manufacture in 1924—they are known as model '24—but the French are continually improving the gun. No matter how many thousands, or tens of thousands of marks it costs, the German general staff insists on having the very latest design. With a new war threatening, and all infantrymen being transformed into light machine gunners, the instrument is of supreme interest.

All spy fiction notwithstanding, it requires a lot of finesse and much pains to whisk one of these rifles out of France and deliver it in Germany.

The newest model is an ultra-secret, first of all. In the barracks scattered through scores of French towns, the guns are guarded and counted more preciously than treasure, and securely locked up at night. Officers watch them as sharply as their own honor. The sentinels who stand guard at the barracks gates 24 hours a day allow no packages to be carried out unopened. On long marches a soldier can fall out for some indisposition, but he cannot keep his rifle. The soldiers are often reminded that the theft of a gun would be a form of treason, which is something to think about. And once outside the barracks the real difficulty just begins, for the frontier is under constant surveillance.

And yet one of these rifles finds its way mysteriously into Germany or Italy from time to time!

How is it done? How do the spies operate? As to the successful "coups," no one knows, for the authorities soft pedal such affairs. But the recent trial of a German agent, "La Belle Sophie" and the story of her dramatic dash through the night with one of these weapons—she was within a hair's breadth of getting away with it—revealed how it is almost done sometimes. Without being one of the glamorous and seductive "espionnes" who paralyze their male victims with a passionate stare, the French counter-espionage service found her among the coolest, most effective women spies they have had to deal with.

A German named Joseph Drost and his wife, Sophie, suddenly bobbed up in the town of Saint Avold in Lorraine in the spring of 1928 and opened up a bar and cafe.

Any wise intelligence man would have smelled a rat at once, but the French are overwhelmed by such cases. Saint Avold, a town of 5000, has a garrison, the Eighteenth Chasseurs. It is only a few miles east of the Saar, a bit of German territory administered by the League of Nations, and if all the rest of the Franco-German frontier is watched carefully, this bit between France and the Saar is as open as a sieve. The getaway was satisfactory. Saint Avold is also in the very heart of the gigantic subterranean fortifications France is building along its eastern frontier. But Germans come and go freely in Alsace and Lorraine, and when they have legitimate business they are not troubled.

Drost, a former waiter and cabaret manager, proved to be a shrewd individual. He went away one day and came back with a troupe of snappy waitresses to serve meals in his establishment. He knew how to attract the clientele in a garrison town.

In a month or two he had all the wild boys of the barracks at his place nightly. He was a good story-teller, bought his share of drinks, played cards carelessly and gave credit until pay day. If he aroused any suspicion among the police for several years, he knew how to fix them. Drost's personal spying activities are obscure, but finally neighbors complained of his place being too riotous and the police expelled him from France in the summer of 1932. He went over to Sarrebruck, in the Saar, and camped there, leaving La Belle Sophie to run the cafe along more quiet lines. According to French counter-espionage theories, Drost continued to pull the strings from there, and his wife was only putty in his hands. Anyway, from the minute he pulled out the spying business began to hum.

La Belle Sophie was a plump little brunette in the early thirties, with little sparkle or coquetry about her. La Belle was simply a courtesy to her sex.

As long as Drost was on the job, she sat behind the cash register, looking over the clientele with a hard, cold, appraising eye, saying little, listening a lot. Late one evening, after all the soldiers had gone back to their barracks, she became confidential with Alphonse Choppe, a young foreman who was working on the underground fortresses. Choppe had expensive ideas. He had a new motorcycle and wanted a motor car. "I know how a clever fellow like you can make a pile of money," she whispered. Tossing him a package of de luxe cigarettes and opening a bottle of the best cognac, La Belle Sophie drew even closer.

"You are in charge of the gallery in the fort at Coume, that is down 350 feet, aren't you? There is a man over in Sarrebruck who wants the plans for that job. Nothing wrong about that; everyone around here knows pretty much of what is being done. No one would find out. Would 20,000 francs mean anything to you?" Choppe gasped. It meant about 15 months pay to him, and he needed the money badly.

One day he got away with a bundle of blueprints—the thing has happened dozen of times on this big job—dashed over to Sarrebruck on his motorcycle and got the 20,000 francs from a German engineer named Weber, who was centralizing all the reports about French fortifications. He was suspected, but slipped out of the charges.

After that La Belle had him at her mercy, and this woman drove him to undertake other jobs for her.

"If you weren't such an imbecile," she remarked icily one night when they were alone in the cafe, "you would go and get the thing the man wants, and not sit there lapping up your beer. Don't you need the 100,000 francs he offers?"

"The thing" was the latest model of the French automatic rifle. From the viewpoint of a gunsmith, it is the most ingenious weapon ever invented. The arm weighs only 20 pounds, unlike the heavy machine guns which often weigh several hundred. It can actually fire 600 a minute, for short periods naturally, but has been geared down to 450. The recoil has been very cleverly absorbed by springs in the stock. A man of fair strength can fire it from his shoulder, and even fire it while marching. A second trigger also permits one to fire separate shots. The gun has been continually improved. Weak points have been strengthened. The feed, which jams so often in all automatic rifles, has been simplified.

MOST important of all, the gun has been given such hard usage for 10 years that every weak point has been remedied. It is as much of a veteran gun today as though it had gone through a war.

The gun, incidentally, is part of an entirely new conception of war.

The Continental armies are completely transforming the infantry. Hereafter all charges will be made by baby tanks, armored cars and mounted machine guns, with speed limited only by terrain and opposition. The infantry, so called, may follow behind to clean up and consolidate, but owing to increased automatic firing, the exposed foot soldier in masses is obsolete. He becomes a light machine gunner. He will live in a nest of steel and concrete, and when he travels it will be largely in steel cars.

Although only a civilian, Choppe had frequent contact with the military, notably guards and sentinels around the fortifications. Driven by La Belle Sophie, he did his utmost to steal a rifle, but he failed every time.

La Belle had more than one string to her bow. For months, for years, she had studied the young soldiers in the garrison, to pick out one who would do a job for her. She had to have one who was naturally tricky and crooked, and yet cunning enough to slip a gun out of the barracks. She also had to pick on one whose year of military service had almost expired, and who saw the future as a blank. Finally, she chose Rene Plestan, a country boy from Normandy. He seemed to embody in his character all the requisites for the task she had in mind. By one device or another she kept him at the cafe after all the other boys had left.

The espionne arranged a flirtation with her prettiest waitress that kept him in a fever. She taught him to like expensive liqueurs and gold-tip cigarettes. She talked of big money and an easy life. She mocked patriotism, military service and discipline.

"When is your service up, Rene?" she asked one night after he had fallen entirely under her sway.

"The first of November," he growled, "and I don't know what to do. I have no money, no work, nothing."

"How would you like to make 100,000 francs" she whispered, giving him a smacking kiss. The boy's eyes almost popped out.

"I know a man over in Sarrebruck who wants one of these new model rifles," Sophie went on. "He is an arms manufacturer; he wants to make some, and he needs one to copy. Don't you know that French manufacturers are stealing German rifles all the time and copying them, and the Germans doing the same? Everyone does it nowadays. Where can you find an honest man.

"IT IS a bit risky," she went on, "but a clever fellow like you could get away with one without any trouble. If you will get it out of the barracks some night, I'll be waiting outside in a car, and we'll dash over to Sarrebruck with it. And we'll take your girl friend along and make a night of it over there."

Rene Plestan, who was just 20, hesitated many days, but he finally agreed to make the try on the night of October 6, as certain circumstances would be especially favorable.

La Belle Sophie began to make arrangements to sell out her cafe, for the rifle was the principal objective of her mission, and once she had that her job in France was finished.

As the espionne had patiently figured out, there was no moon at Saint Avold on the night of October 6. It turned out to be darker than usual. By 10 o'clock the town and the barracks were asleep. At midnight Sophie turned out the last clients from her cafe, put on a heavy coat and slipped down a side street to meet a local liveryman she had engaged to drive her to Sarrebruck in his car. At 1 o'clock they pulled up in a side street near the barracks, turned out their headlights, and waited.

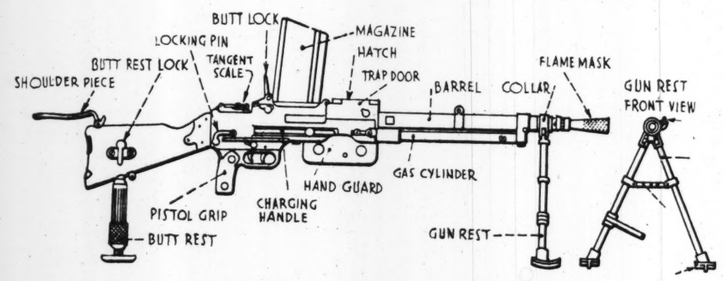
The barracks were pitch dark, but Rene Plestan, who had only feigned sleep, crept into his clothes when the clock struck 1:30 and slunk into the gun room, for which he had found a key.

A few minutes later a shadow, bowed down by a package wrapped in cloth, tiptoed across the gravel toward the iron fence which surrounds the barracks. As he waited, a sentinel passed. Hurriedly, the shadow squeezed itself through two bars and fled to where the car was waiting. "You've got it?" Sophie pulled the

(Concluded on Page 7.)



Map showing the locations of Saint Avold and Sarrebruck.



Sketch of the French automatic rifle which shoots 450 bullets a minute.

MOVIE DRESSOGRAPHS



RICARDO CORTEZ

A different movie star will make his or her appearance in this space every week. Accompanying will be three costumes this particular player wore in various roles played on the screen. Cut out the player and paste on cardboard. Then cut out the costumes. Now dress the star in her proper outfits, being careful to assemble each costume correctly.

This week's star is Ricardo Cortez. The three sets of costumes shown here were worn by him in these roles in the following movies: Tony Evans in "Mandalay"; Barnes in "The Big Shakedown," and Tony Cummings in "Torch Singer."

Next week: Ann Dvorak.

(Copyright by the St. Louis Post-Dispatch.)

HICKORY HOLLOW FOLKS

And the Things They Do

By WALTER QUERMANN

GRUMPY AND THE RACCOONS

THE CHARACTERS

GRUMPY—*An old bear who can't go to sleep.*
RIP—*A raccoon who lives in a hollow tree.*
REDDA—*Rip's wife.*

Poor Grumpy! He hasn't slept a wink all winter. Years gone by he would go to bed in the autumn and sleep soundly until the first warm days of spring. But alas, this year it was different. "What's the matter?" he has asked a hundred times. "Why can't I sleep?" At last some deep thinking soul suggested that the "unrest" that the newspapers have been talking about has finally gotten around to the bears and other winter sleepers. This sets Grumpy thinking, so he goes to the home of his cousin, Rip, and bangs on the door until Rip opens it. Rip is poking his head out as



THE PLAY BEGINS

RIP—Hey, what's the matter with you, waking me up at this time of the winter? You're lucky you didn't wake up Redda. She'd have taken a broom to you. What do you want, anyway?

GRUMPY—I just came over to see if you were sleeping. I can't sleep and some fellow just told me that the papers were all talking about unrest; they say it's all over the world.

RIP—What unrest?

GRUMPY—I don't know, but whatever it is, I got it. And I haven't found a cure for it yet. I even counted live sheep, but I couldn't go to sleep. *(After assuring Grumpy that he and Redda have slept soundly all winter, Rip closes the door. He is very much excited by what he has just heard.)*

RIP—Gosh! Unrest all over the world. Grumpy should never have come here when he knew he had it. I might have caught it from him—come to think of it, I never felt wider awake in my life. Gosh! I'm going to wake Redda and tell her. *(He dashes wildly into her bedroom and awakens her. She sits up in bed and glares at him while he tells her all about Grumpy's visit and unrest. When he has finished she gets her broom and makes poor Rip take his clothes and get out of the house.)*

REDDA—*(Standing at the door.)* You old fool. You wake me up to tell me some wild tale about unrest. All that's wrong with that old bear is he ate something before he went to bed that's keeping him awake. Now you get away from here. *(Rip dresses and arms himself with a big club and starts following the footprints of Grumpy.)*

RIP—All right. I'll get away from here—and I won't come back until I've put Grumpy to sleep.

CURTAIN

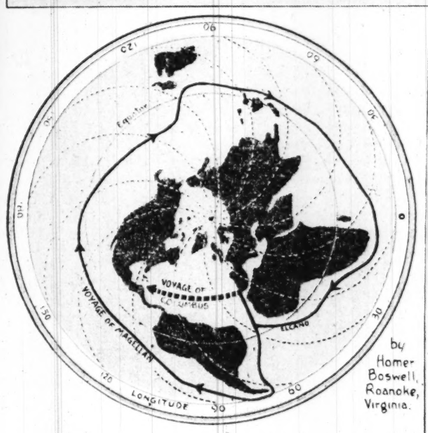


Next week: Hickory Hollow's Gospel Center.

(Copyright by the St. Louis Post-Dispatch.)

Believe It or Not!

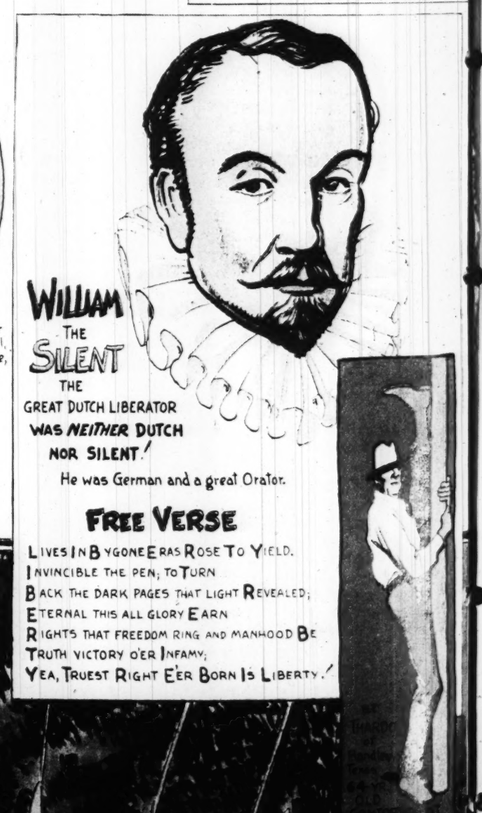
By Robert L. Ripley



by Homer Boswell, Roanoke, Virginia.

IF THE WORLD WERE *FLAT* WE COULD SAIL AROUND IT JUST THE SAME.!

Columbus might have discovered America and Magellan could have circumnavigated the Earth



FREE VERSE

LIVES IN BYGONE ERAS ROSE TO YIELD.
INVINCIBLE THE PEN; TO TURN
BACK THE DARK PAGES THAT LIGHT REVEALED;
ETERNAL THIS ALL GLORY EARN
RIGHTS THAT FREEDOM RING AND MANHOOD BE
TRUTH VICTORY O'ER INFAMY;
YEA, TRUEST RIGHT E'ER BORN IS LIBERTY.!



On request, send with stamped, addressed envelope, Mr. Ripley will furnish proof of anything depicted by him.

The Bra... ONL... Sa...

By a Member of the Post-Dispa... Sunday Magazine Staff

PETER FLEMING ... an explorer who re... es to take explor... seriously. He has ... come back from w... would seem to m... people a perilous... venture through the unkn... wilds of Central Brazil and ... writes about it as though it ... been an amusing week-end a... congenial country house.

The man-eating fish? Nonsen... says Peter Fleming, who sw... and waded in an unexplored ri... where there were shoals of th... The cruel and bloodthirsty s... ages? On the contrary a very ... and child-like people who will ... one's bidding for a few trink... from the ten-cent store. But ... fierce insects, the heartless jung... the unknown campo where ne... before the foot of white man ... trod? All tosh, says Mr. Flemi... with the ironic, humorous inc... ference that marks a very defin... type of upper class Britisher.

It would be wrong to say th... Fleming, in his just publish... book, debunks South Americ... exploration. He doesn't go to t... much bother. It is simply th... under the scrutiny of his cool ... tachment the whole business ... from Teddy Roosevelt and ... much-heralded River of Doubt ... down to the present—seems ... have been greatly exaggerated. ... least that is the conclusion o... draws from his "Brazilian Adve... ture" (Charles Scribner's Son... publishers) which is at the top ... current best-seller lists.

Not only does Fleming refuse ... take exploring seriously, but ... has a low opinion of the value ... the exploring business. When y... come back from some place whe... no one has ever been before, ... intimates, you feel that you mu... startle, amaze and awe your l... teners, it is your duty, one of t... conventions of exploring. He ... very frank in saying that a pa... of his journey was uncomfortab... a part amusing, much of it ve... boring, almost none hazardous.

"So it requires," he says, "l... less courage to be an explor... than to be a chartered accountan... The courage which enables you ... face the prospect of sitting on ... high stool in a smoky town an... adding up figures over a period ... years is definitely a higher, ... well as a more useful, sort ... courage than any which the e... plorer may be called on to displa... For the explorer is living und... natural conditions, and the diff... culties which Nature equippe... man to face: whereas the cha... tered accountant is living und... unnatural conditions, to which ...

Satirizing t...

(Continued from Page 4.)

bathroom and confronted with th... charge that he had an affair wit... a South American girl during hi... good-will tour of the Southern ... Hemisphere. He denies the charg... and asks to be excused. He's go... a date.

"You got to stay in tonigh... David," announces the Queen. ... "We're going to receive the ne... American Ambassador."

"Oh, who cares about him?" in... fires the Prince.

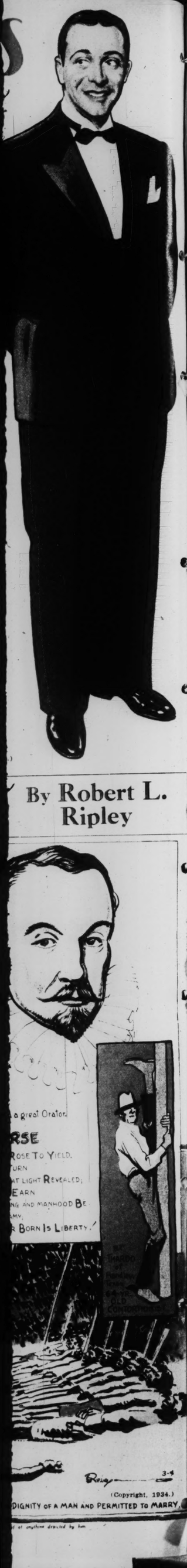
"I wonder where they dig 'em ... up," remarks King George. "Re... member that fellow Dawes we ha... over here?"

"Do I remember him?" respond... the Queen. "I should say I do—... puffing that damned pipe in m... face. Still, I suppose we're luck... that we didn't get that fello... Goodin over here with his violin. ... That would have about fixe... everything."

Prime Minister MacDonald, ... fresh from his American trip, en... ters after the Prince, and th... Queen pulls him down on the sof... beside herself and the King.

"Ramsay," she remarks, "... want to know everything. Tel... me about Mrs. Roosevelt."

"Well, to tell you the truth ... madam," replies the Prime Min... ister, "I didn't see her at all. She'... a very busy woman. Does a lo... of radio work. She's fifth now ... you know—there's Ed Wynn, Ed ...



By Robert L. Ripley

The Brazilian Jungles HAZARDOUS?

ONLY a BORE!

Says *Peter Fleming, the Young Britisher, Who Set Out to Solve the Mystery of the Missing Col. Fawcett.*

By a Member of the Post-Dispatch Sunday Magazine Staff

PETER FLEMING is an explorer who refuses to take exploring seriously. He has just come back from what would seem to most people a perilous adventure through the unknown wilds of Central Brazil and he writes about it as though it had been an amusing week-end at a congenial country house.

The man-eating fish? Nonsense, says Peter Fleming, who swam and waded in an unexplored river where there were shoals of them. The cruel and bloodthirsty savages? On the contrary a very gay and child-like people who will do one's bidding for a few trinkets from the ten-cent store. But the fierce insects, the heartless jungle, the unknown campo where never before the foot of white man has trod? All tosh, says Mr. Fleming, with the ironic, humorous indifference that marks a very definite type of upper class Britisher.

It would be wrong to say that Fleming, in his just published book, debunks South American exploration. He doesn't go to that much bother. It is simply that under the scrutiny of his cool detachment the whole business—from Teddy Roosevelt and his much-heralded River of Doubt on down to the present—seems to have been greatly exaggerated. At least that is the conclusion one draws from his "Brazilian Adventure" (Charles Scribner's Sons, publishers) which is at the top of current best-seller lists.

Not only does Fleming refuse to take exploring seriously, but he has a low opinion of the value of the exploring business. When you come back from some place where no one has ever been before, he intimates, you feel that you must startle, amaze and awe your listeners, it is your duty, one of the conventions of exploring. He is very frank in saying that a part of his journey was uncomfortable, a part amusing, much of it very boring, almost none hazardous.

"So it requires," he says, "far less courage to be an explorer than to be a chartered accountant. The courage which enables you to face the prospect of sitting on a high stool in a smoky town and adding up figures over a period of years is definitely a higher, as well as a more useful, sort of courage than any which the explorer may be called on to display. For the explorer is living under natural conditions, and the difficulties which Nature equipped man to face: whereas the chartered accountant is living under unnatural conditions, to which a great deal of his equipment is dangerously ill-suited. Moreover, and finally, the chartered accountant is doing an essential job and the explorer (in these days) is not."

The reader may well ask why, in view of Peter Fleming's low opinion of the exploring business, he should have elected to go with this expedition to Brazil. For he left an excellent post, as literary editor of The Spectator in London, and a very desirable position in the social life of London. The answer is an advertisement of the expedition in the personals column of the London Times which so aroused Fleming's curiosity that, despite his skepticism, he became interested and finally signed up, agreeing to pay about $2000 for the privilege.

It was all very casual. Fleming, emerging from his London offices after he had agreed to go on the journey, encountered by chance a friend, Roger, who was walking along on the opposite side of the street. "Roger, come to Brazil," Fleming called across to his friend. There was a brief exchange of conversation about the expedition and when they parted, Roger said, "I'll let you know for certain on Monday." But, Fleming adds, his fate was already sealed.

THE avowed objective of the expedition was to search for Colonel P. H. Fawcett, his son Jack and another young Englishman, Raleigh Rinnell, missing in an almost entirely unexplored region in the Central Brazilian Plateau since 1925. The Fawcett party was searching for a mysterious lost city and fabulous lost gold mines when last heard from. Colonel Fawcett had told his friends that he might be out of communication for two years—no one should be alarmed for them until the end of that time. Since 1927 the Fawcett mystery has been the subject of much speculation. Commander George Dyott reached a point which he believed to be within 150 miles of the spot where Colonel Fawcett, his son and Rimell were massacred by Indians. But other witnesses, who have also penetrated into the jungle near where Fawcett is reported by Indians to have disappeared, insist that one or more of the party is alive, living in captivity of the most humiliating and galling sort.



Peter Fleming, from a photograph taken on the trip.

From the first Fleming doubted that Fawcett or the other two were alive and he came more and more to doubt that the expedition could get even within striking distance of the point on the unexplored river Kuluene where the Fawcett party is thought to have last been seen. The expedition took on a fantastic quality, it seemed to have almost no direction or planning. And this was particularly true when the so-called leader of the party joined them in Rio de Janeiro. This man, whom Fleming gives the fictional name of Major Pingle, was an American citizen who held a commission in the Peruvian army. He had been engaged by cable from England because of his wide knowledge, or supposed knowledge, of the interior of Brazil.



Route of the expedition through Brazil.

But as the party progressed upcountry from Rio, first by train and then in motor trucks, Fleming's doubts of Major Pingle grew. Gradually he gathered that Major Pingle had little or no intention of leading the party up the unknown Tapirape River, that to the Major it was simply a rather elaborate kind of hunting trip. But Fleming was determined that they should at least try to reach the spot where the Fawcett expedition is thought to have met disaster. Otherwise, he was afraid, the whole thing would take on the air of an absurd fiasco. In several long dispatches to the London Times, he had described the details of the search. He felt he must at least try to live up to the terms. After many days, hot, dusty, tiresome days, they reached the Araguaya, the first river on which they were to travel.

"The Araguaya was there, in front of us and beyond was a reddening sky. We gaped at this river. There was exaltation in the air."

In native dug-out canoes and with native guides the party began the long journey down the Araguaya. In the early morning the river and the jungle that walled it in were a source of strange and beautiful fascination.

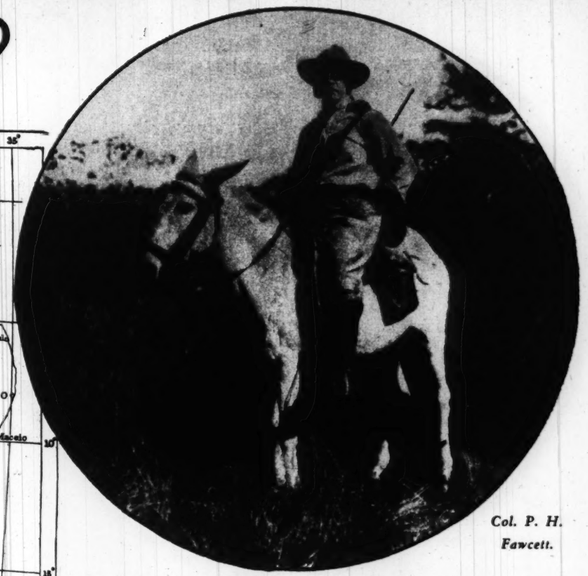
"But the magic," he adds, drained gradually out of the day, and you awoke from your thoughts to find that the river had become a hard and customary place. And this was a day like another, without very much enchantment."

He warns those who want information about the country that "This book is all truth and no facts." Paddling up the Tapirape proved far more difficult than going down the Araguaya. And here Major Pingle refused to let the expedition go on to the proposed cross-jungle stretch, about 100 miles, to the Kuluene. Fleming, Roger and one other member of the party rebelled and with one of the Indian guides who remained loyal to them they pushed on up the Tapirape.

But the season of rains was very close. The jungle in drought was one thing, the jungle in the rains was another and quite deadly place. They were soaked and most of their food destroyed by a torrential icy downpour. After some deliberation they at last conceded defeat and pointed the prow of their canoe down the Tapirape. It was a race against a food supply that dwindled with terrifying rapidity.

"We were living now," the author writes, 'under the most satisfactory conditions—conditions in which the mere prolongation of life is all the business and all the pleasure you require. We were troubled by no extraneous hopes and fears. That day we had traveled a certain distance; had filled our stomachs; and were now in a place of great beauty. Night fell on what one might have been pardoned for mistaking for Paradise. But I suspect that there are no mosquitoes in Paradise."

When they reached the Araguaya again they caught up and passed the balance of the party. A subdued quarrel resulted. Major Pingle refused to refund to the rebels their money and there began then what was perhaps the most exciting phase of the whole journey—a thousand-mile race down the Araguaya between Fleming's group and Major Pingle's group. The objective was the wireless station at the port of Para. Fleming wanted to reach it first so that he could stop payment on the travel checks he had given the Major and catch the only boat sailing for England that month. The Major wanted to get to Para first, so he could tell the world what a fool and scoundrel Fleming was.



Col. P. H. Fawcett.

Most of the distance, at first in native canoes, later in launches hardly more reliable, the race was practically neck and neck. Fleming only just won.

"IN THE last analysis," says Fleming in conclusion, "it had been comedy I looked for from Brazil, and comedy had been forthcoming—comedy with a faint but stimulating tang of melodrama."

Shortly after he wrote his book about Brazil, Fleming went to Manchuria. And he was there when word reached him of the American success of his book. For all that he may jeer faintly at the business of exploring, he is himself a traveler and adventurer of first rank, in the great and living tradition that goes back to Drake and the other English voyagers.

Broke Up a Poker Game Single-Handed

(Continued from Page 2.)

man's teeth rattle, but that may be hyperbole. Mrs. Gower says she doesn't remember shaking him, but she was a pretty busy woman and may have forgotten.

It occurred to the man then that he had a draw coming, so he said he would get somebody to put her out and she said that would suit her to a nicety and invited him to bring on his best, but he changed his mind and stood pat.

By that time all of the men were ready to pass, and it couldn't be too soon. Mrs. Gower saw that they wanted to get away, and she wasn't one to hold them when their wives and mothers might be looking for them, so she told them they could go, and they went. All but Earl. He stood before his mother, crushed and repentant.

"Have you lost any money?" she asked.

"Not very much."

"How much?"

"Well, I had $12, and I paid a couple of little bills in town. I lost the rest, I guess."

Earl fished the receipts out of his pocket, and together they added them up. The difference was what he had lost in the game. His mother gathered up the money she had scattered on the floor, counted up enough to cover Earl's losses and pocketed it.

With that little matter settled, Mrs. Gower cast an appraising eye over the scene—the overturned chairs, the torn cards and the money scattered over the floor—and was willing to call it a day. She turned to her son. "Come," she said, and they went down the stairs and out through a little knot of people who had gathered on the sidewalk, and went home.

And that's why Mother Gower has received so many letters asking her to run for Sheriff.

A Twelve-Thousand-Mile Highway

(Continued from Page 1.)

000. In South America there are long completed strips and long gaps in the international road. The Colombia section is reported as "practically" complete, as is the stretch from Mendoza, Argentina, to Buenos Aires. Two thousand miles of the route in Chile, Peru and Ecuador is listed as passable, but another 2000 miles is yet to be built in those countries. It is estimated that from five to seven years will be required to complete the South American portion of the highway.

Several years ago Miss Clairenore Stinnes, daughter of the late Hugo Stinnes, German steel magnate, drove an automobile through Mexico and part of South America in the course of a world motor tour. Her drive through the Andes in Peru was said to have been the first ever made by automobile over that route.

North of the United States, 450 miles of the International Highway is yet to be constructed in British Columbia, 300 miles in the Yukon and 225 miles in Alaska. More than 800 miles of paved road has been built north from the United States-Canada border, and highway construction has been started south from Fairbanks. It is estimated that the Canada-Alaska road will cost about $12,000,000.

Development of this vast highway system between the American continents will involve, of course, the creation of many new business enterprises—gasoline stations, repair shops, tourist camps, hotels, refreshment stands and such — along the route, and it is thought that the Central American people particularly will benefit economically; and that profits from business brought by the highway will raise living standards. Short wave radio stations will be a necessity along the highway, it is believed, and undoubtedly there will be international agreements to provide for keeping the road open even in case of war. That contingency, of course, may be fairly remote by the time the road is in use throughout its length, for it is expected that this great highway will knit more firmly the bonds of peace among the nations of the Americas.

Satirizing the Great and the Near Great

(Continued from Page 4.)

bathroom and confronted with the charge that he had an affair with a South American girl during his good-will tour of the Southern Hemisphere. He denies the charge and asks to be excused. He's got a date.

"You got to stay in tonight, David," announces the Queen. "We're going to receive the new American Ambassador."

"Oh, who cares about him?" inquires the Prince.

"I wonder where they dig 'em up," remarks King George. "Remember that fellow Dawes we had over here?"

"Do I remember him?" responds the Queen. "I should say I do—that damned pipe in my face. Well, I suppose we're lucky that I didn't get that fellow Wood over here with his violin. That would have about fixed everything."

Prime Minister MacDonald, fresh from his American trip, enters the Prince, and the Queen sits him down on the sofa beside herself and the King.

"Really," she remarks, "I want to know everything. Tell me about Mrs. Roosevelt."

"Well, to tell you the truth, madam," replies the Prime Minister, "I didn't see her at all. She's a very busy woman. Does a lot of radio work. She's fifth now, you know—there's Ed Wynn, Eddie Cantor, Jack Pearl, the four Marx brothers and then—Mrs. Roosevelt."

The first lady of the land saw a performance in January, and laughed as heartily as the rest.

Strangely enough, Noel Coward, who is reputed to have one of the most highly developed senses of humor in captivity, took umbrage, it is said, at a reference to himself in one of the sketches.

In this particular sketch the curtain rises revealing Coward's hotel suite on the morning after a farewell party which he has given just before sailing for England.

All of the hotel employes have, in a manner of speaking, "gone Noel Coward." They give utterance to a continuous stream of burlesque epigrams which are delightful take-offs on the playwright's rippling dialogue. Webb plays the role of a waiter who has modeled himself after Coward, and Miss Miller is Aggie Reilly, a chambermaid, who has seen Lynn Fontanne about the place so much that she talks exactly like that former Theater Guild star. At the end, as originally written, Webb drinks a toast to the playwright which is a paraphrase of the final toast in "Cavalcade." Raising his glass, he says:

"To Noel Coward, whom we all love. May he find peace, happiness and dignity again."

On his recent flying visit to New York, Coward saw "As Thousands Cheer" on the night of his arrival. He came back stage in a bit of a flutter after the performance and bumped into Moss Hart.

"It's a grand show," he remarked, "but I must make objection to that last line. I insist that I am a dignified person. I resent being considered undignified. I must ask you to change that speech."

AND so the line was altered to read: " . . . May he find dignity, peace and happiness again."

Another sketch pokes broad fun at both the John D. Rockefellers, father and son. John D. Jr. is revealed screwing his courage up to the point where he can break the news to his father that he has invested $250,000,000 of the family fortune in Radio City. It is the senior Rockefeller's birthday and he is planning to give the old gentleman Radio City as a birthday present. At first John D. Sr. thinks he is referring to a radio set and says:

"Wouldn't have one in the house. They're always getting out of order."

When it dawns on him that his son has invested countless millions in the largest theater in the world and 80-story buildings and what not, he becomes petulant.

"That's not a birthday present," he remarks, "that's a dirty trick."

'La Belle Sophie'

(Continued from Page 5.)

package into the car and gave the boy, who was in civilian clothes, a caress. The car dashed off on the road to Sarrebruck. Sophie put her plump little arms around his neck, huddled close and prevented him from babbling. One never knew about chauffeurs; this one was merely the best one available.

The espionne drew a long breath of satisfaction. They had almost arrived at the Saar frontier, which meant safety. French guards ask only to see permits.

WHAT is it that makes things often go wrong when persons are under an intense strain? Suddenly, the chauffeur stopped. "I am not going any farther," he said. "What's biting you?" the espionne asked sharply. "Please, mister!" pleaded Rene Plestan. "Take us just to Sarrebruck." The chauffeur was obdurate. He sensed something queer, and he didn't want to be mixed up. He never tattled later; he simply wanted to go home, and he went home to Saint Avold with his passengers and the automatic rifle.

It was after 2 o'clock in the morning, and here they were with their rifle. It was enough to rattle some persons, but the espionne kept her wits. She hunted up another chauffeur, who was under obligations to her, and borrowed a one-ton truck, which was the only car he had in working order. Rene Plestan took the wheel. La Belle jumped in beside him, and they flew over to Sarrebruck in half an hour without an incident. They handed the rifle over to a German agent and drove back to Saint Avold. Sophie said they would arrange about the money the next day. Plestan slipped into the barracks and tried to sleep.

The next afternoon she was at the railway station with all her baggage, ready to say adieu to France, when a man touched her arm lightly.

A few minutes later she was in the office of the local Surete Chief. "I have three things to tell you, Sophie Drost," he said coldly. "Choppe was arrested at the fortifications this morning, and has confessed. Rene Plestan was arrested at the barracks this morning and confessed. And we seized the rifle at Sarrebruck this morning, just as it was ready to be sent to Germany. What have you got to say?"

The espionne turned deathly pale, the words stuck in her throat and then she tumbled into a faint.

She got three years; Drost, who is in flight, 10 years; Choppe, eight years, and Plestan, three.



"Ben-Gay" penetrates deeper, stays in longer, routs pain quicker!

Don't be a slave to pain—kill it this quick way. Rub on "Ben-Gay," the *original* Baume Analgesique. Its hyposensitizing (pain relieving) action is sure because it penetrates through the skin into the muscles and the joints themselves.

Because "Ben-Gay" gives such relief, hoards of imitators have sprung up. They do not possess the same hyposensitizing and antipyretic action of "Ben-Gay." Look for the red "Ben-Gay" on the box—it's your guarantee. Don't suffer pain an hour longer.

RUB PAIN AWAY WITH

BAUME "BEN-GAY"

IT P-E-N-E-T-R-A-T-E-S

DUG OUT a SECRET HOME in the CELLARS of HOLLYWOOD



Herbert Wright.



Wright's bedroom.

For Two Years Herbert Wright Used a Convenient Drug Store as His Commissary and Wine Shop — and Then the Police Arrived.

By A. L. WOOLDRIDGE

A Special Correspondent of the Post-Dispatch Sunday Magazine

HOLLYWOOD.

TWO years as a human mole—two years as a dweller in dark passages and burrows in the heart of Hollywood's business district! That's the life that has been lived by Herbert C. Wright, 33-year-old mechanic. Beneath the streets and in the basements of office buildings he has prowled at night exploring conduits and caves, poking into mysterious vaults and drifting as a wanderer in a subterranean world.

He emerged the other night something like a limited emerging from a tunnel, while slugs from a sawed-off shotgun peppered his hide and two Los Angeles detectives extended their waiting arms.

A strange case, this, a man who voluntarily turned his back upon the world and decided to hobnob with the rats, mice and slinking shadows which populate the basements of city cellars. He chose as his basis of operation the southeast corner of Hollywood and Cahuenga boulevards—one of the busiest suburban corners in Los Angeles. By taking out partitions between basement buildings, providing ingeniously concealed trap doors and constructing sliding panels from one cellar basement into another, he took unto himself an area of half a block as a playground. There unhindered, he had the general run from the Owl Drug Store at the corner to and through a hosiery store, pen shop, dress shop, typewriter store, tennis and golf store, pawn shop, cigar store and tailor shop. Beneath a stairway in the dress shop he fixed his bed made of sacks, cushions and even linens.

The Owl Drug Store served as his commissary — cuts of roast beef and roast pork, chili, tamales, pie, cake, milk and ice cream in wide variety. In addition there were chocolate bars, chocolate creams, peppermints, coconuts, caramels, fudge and on top of this limitless cigars and cigarettes—only he didn't smoke. At the cigar store were imported stogies in endles variety.



A detective crawling through one of the passages dug out by Wright.

According to a confession signed at police headquarters, Wright's daily routine consisted of something like this:

Upon arrival at home he went to his understairs boudoir beneath the dress shop, if necessary, to change to street clothes. Carefully waiting until everyone was gone he would proceed to the ladies' wash stand to clean up After combing his hair, which was always after 6 p. m., he would go for his evening stroll on the boulevard or possibly to a theater, always a disinterested onlooker at the boulevard activities. It was only after theater hours that his real life began.

Using a skeleton key to give him admittance to the woman's dress shop he entered a closet where a hole had been made through a wall into the drug store, and carefully covered it over with cardboard. There his world was his own. The contents of a whole store lay spread at his feet. Behind the prescription case were choice wines and rums and brandies. In the ice box, on prescription, was beer from the vats of Germany, champagne from the wineries of France, and from the Orient were those exotic beverages which lend languor to the racked bodies of stricken men; a Utopian dream. And yet, with all let it be said that Wright never abused his opportunities. Night after night he wined and dined but adhered to temperance.

This condition might have gone along for years but in time the drug store began to miss things. In the first place there was a general run on bottles and cans of vaseline, of glue and plaster of Paris. The vaseline was used in drilling out bricks and stones from dividing basements. The plaster of Paris was used as a mortar very lightly applied.

A time came when he would rather be underground, under streets and prowling, than in the company of his fellow men.

THEN Herbert Wright made his mistake. One day's receipts at the drug store exclusive of the sum deposited in the bank amounted to more than $800. For a long period of time from a secure hiding place, Wright had watched the manager, A. B. Humphries, work the combination of the safe each morning. And Wright secured the complete dial arrangement. That night while the store was dark and the city still, Wright crept to the safe and tried his set of figures. The safe opened, the $800 was carefully extracted from the salesmen's envelopes and each replaced with infinite care.

Eight hundred dollars in cool cash, according to his confession at the police station! He boarded a train and went back to Detroit where he deposited the money in a bank. Salted away! Safely cached.

And then the bank went broke!

That was in March, 1932. In February of 1933 Wright decided to make a second haul. Again he got approximately $800, according to his confession. Business was going high. This time, however, the loot was not deposited in Detroit. It was put in a little hole gouged out in the Owl basement. Again the police and detectives were called. The officers found holes had been drilled in the ceiling of the cellar in an attempt to make trap doors. They also found bricks had been removed from the foundation wall back of a waste paper can in the cellar and replaced with plaster of paris stolen from the Owl Drug Store. This was to avoid detection and still leave it accessible.

Still the petty thefts went on with the growing suspicion that they constituted an inside job. Next thing, Humphries noticed powder on the dial of the safe and inquired of one of the employes if he spilled it there. This was in December of 1933. At about the same time a typewriter was reported missing from a store next door. This aroused suspicion, so Bill Smith, special investigator for the drug company, was assigned to the case.

To a trained eye it's the little things that lead to the big disclosures. Smith discovered that in a balcony above the show windows there were no cobwebs. He also noticed that there were a lot of glue and vaseline tubes tossed aside as though discarded hurriedly. Likewise, he found a hole bored in a partition, a hole about an inch in circumference through which operation of the safe dial might be observed.

From that time on the case developed into one of watchful waiting. Night after night hidden eyes were kept on entrances with employes carefully checked and locks examined. Still no burglar.

But one night not long ago, Smith and city detectives C. W. Gains and Leon Egan found a trap door loosened. Finding the entrance to one of the tunnels, the first of three men crawled in. He lay down in the cellar beneath the woman's dress shop where the others joined him.

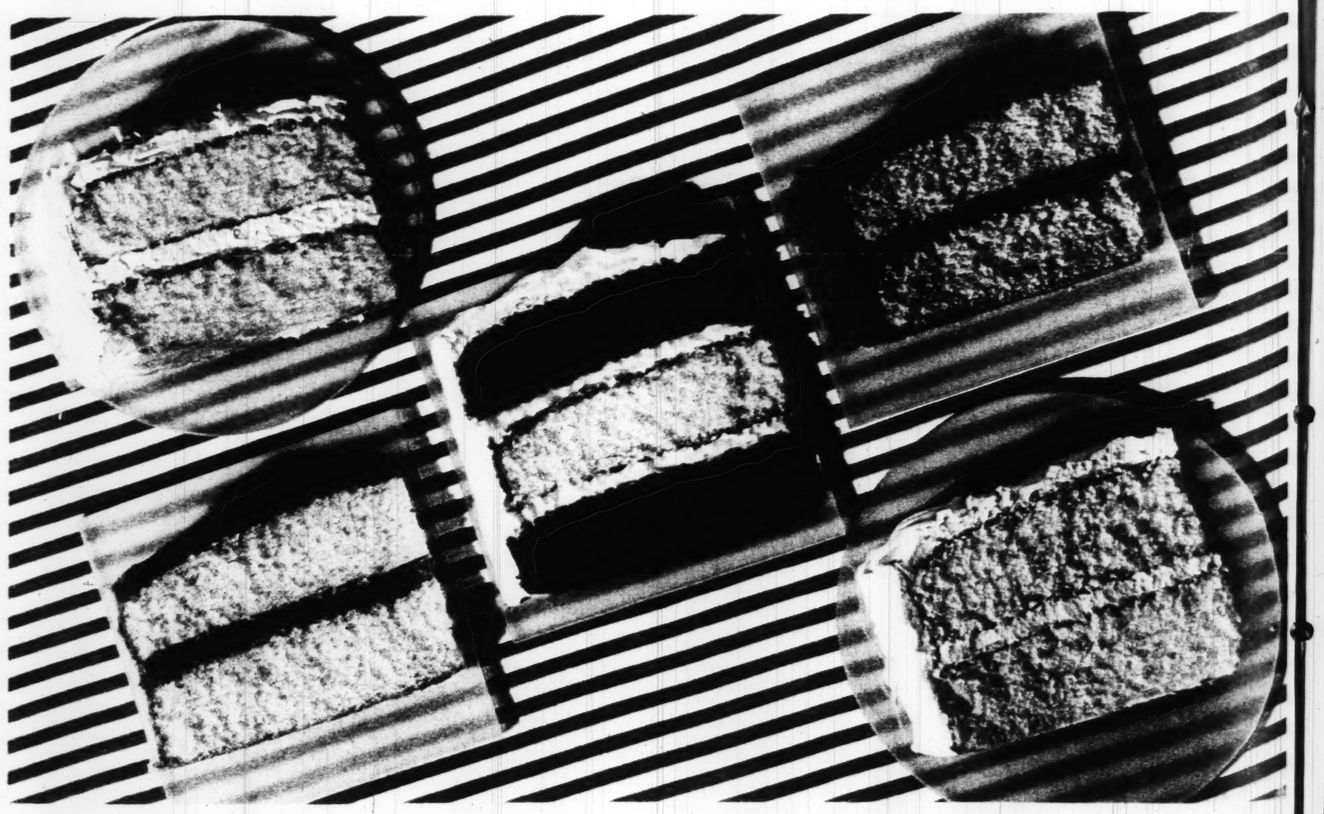
Shortly after 8 o'clock the body of a man slowly began appearing in an aperture in a partition and dropped to the floor.

"Throw 'em up!" ordered Gains. The reply was a sudden dart towards the entrance hole and a scramble to get through the opening. Gains leveled a sawed-off shotgun and fired, the body of the man toppling outside. The officer did not pause in his pursuit but fired into the gaping darkness. A moment later he had plunged through the narrow openi[ng] and engaged in a struggle. [Wright] managed to wrench loose a[nd] gain the outside of the building [where] there were more det[ectives]. Wright fell exhausted, bloo[d] flashing from a wound in the [head]. He was found to be peppered [from] shoulders to heels, althou[gh] not dangerously wounded. Once [again] he managed to break aw[ay] but was recaptured.

DETECTIVES found [in] the mole's den maps of all [near]by safe combinations. They found along the tunnel passageways trap doors studded with nails so ingeniously arranged that they would fall on an intruder's head when touched. Every measure calculated to expedite his movements and comfort was supplied. He had one exit into a telephone tunnel which terminated at a school nearly two blocks away. There he had fitted up a second den, installed a typewriter stolen from the typewriter shop, had cut into an electric light and, all in all, arranged for a life of comfort and ease.

RICH OR SIMPLE... DARK OR LIGHT

Calumet cakes have "Velvety Crumb"



YOU DON'T have to be told when a cake has been made with Calumet Baking Powder. That glorious "velvety crumb" spells "Calumet" every time!

Feel it! Velvet itself is no softer. Touch the cut surface! See how gently it springs back . . . temptingly moist . . . delicately elastic. Now taste it! Your tongue, too, tells you of exquisite fineness!

Why does Calumet give cakes such a remarkable texture? It's because Calumet is really *two* baking powders in one. A quick one for the mixing bowl... its action set free by liquid. A slower one for the oven...held in reserve to act in the oven heat. These two actions gently, steadily raise the batter all through the mixing and baking, creating cake as soft and airy as a cloud.

This Double-Action makes Calumet so efficient that you use less...only one level teaspoon to a cup of sifted flour in most recipes.

Try Calumet in this Regal Caramel Cake. Send today for the new picture-lesson book of baking!



REGAL CARAMEL CAKE

(three eggs)

2 cups sifted Swans Down Cake Flour
2 teaspoons Calumet Baking Powder
½ teaspoon salt
⅔ cup butter or other shortening
1 cup sugar
3 eggs, well beaten
6 tablespoons milk
½ teaspoon vanilla
¼ teaspoon lemon extract

Sift flour once, measure, add baking powder and salt, and sift together three times. Cream butter thoroughly, add sugar gradually, and cream together until light and fluffy. Add eggs and beat well. Add flour, alternately with milk, a small amount at a time. Beat after each addition until smooth. Add flavoring. Bake in two greased 9-inch layer pans in moderate oven (375° F.) 25 minutes, or until done. Spread Caramel Frosting between layers and on top and sides of cake.

CARAMEL FROSTING

1½ cups brown sugar, firmly packed
1½ cups granulated sugar
1½ cups milk
2 tablespoons butter

Combine sugars and milk and bring to a boil, stirring constantly. Then boil, without stirring, until a small amount of syrup forms a very soft ball in cold water (232°F.). Add butter and remove from fire. Cool to lukewarm (110°F.); beat until thick and creamy and of right consistency to spread. If necessary, place over hot water to keep soft while spreading. Makes enough frosting to cover tops and sides of two 9-inch layers.

(All measurements are level.)



GET THIS BOOK!
"All About Home Baking"

Learn the fine points of baking—through pictures! 185 grand new recipes, based on 23 master recipes. Once you know these 23 master recipes, all baking is an open book to you! Each master recipe in illustrated demonstration form... almost like a movie... with the clearest and simplest step-by-step directions. Every type of baking from pancakes to party cakes! You'll see how experts measure, sift, cream, beat, fold, prepare pans, regulate ovens, make frostings and meringues. A real book with 144 pages, washable covers, gorgeous color plates, 14 pages of table settings and menus. And only 25c! Clip the coupon below!

Mail this Coupon for New Picture-Lesson Book!

Frances Lee Barton, S.L.P.D. 3-4-34
General Foods, Battle Creek, Mich.

Please send me your new picture-book of baking lessons and recipes "All About Home Baking," for which I enclose 25 cents (stamps or money order).

Name_____

Street_____

City_____ State_____

This offer expires December 31, 1934. Not good in Canada.

CALUMET

THE DOUBLE-ACTING BAKING POWDER

A Product of General Foods

ELLARS of
YWOOD

through the narrow opening and engaged in a struggle. Wright managed to wrench loose and gain the outside of the building where there were more detectives. Wright fell exhausted, blood gushing from a wound in the hip. He was found to be peppered from shoulders to heels, although not dangerously wounded. Once again he managed to break away but was recaptured.

DETECTIVES found in the mole's den maps of all nearby safe combinations. They found along the tunnel passageways trap doors studded with nails so ingeniously arranged that they would fall on an intruder's head when touched. Every measure calculated to expedite his movements and comfort was supplied. He had one exit into a telephone tunnel which terminated at a school nearly two blocks away. There he had fitted up a second den, installed a typewriter stolen from the typewriter shop, had cut into an electric light and, all in all, arranged for a life of comfort and ease.

floor.
Gains.
art to-
and a
open-
ved-off
of the
officer
it but
ess. A
lunged

GHT
y Crumb"



GET THIS BOOK!
"All About Home Baking"

Learn the fine points of baking—through pictures! 185 grand new recipes, based on 23 master recipes. Once you know these 23 master recipes, all baking is an open book to you! Each master recipe in illustrated demonstration form . . . almost like a movie . . . with the clearest and simplest step-by-step directions. Every type of baking from pancakes to party cakes! You'll see how experts measure, sift, cream, beat, fold, prepare pans, regulate ovens, make frostings and meringues. A real book with 144 pages, washable covers, gorgeous color plates, 14 pages of table settings and menus. And only 25c! Clip the coupon below!

Mail this Coupon for New Picture-Lesson Book!

Frances Lee Barton, S.L.P.D. 3-4-34
General Foods, Battle Creek, Mich.

Please send me your new picture-book of baking lessons and recipes "All About Home Baking," for which I enclose 25 cents (stamps or money order).

Name_____

Street_____

City_____ State_____

This offer expires December 31, 1934. Not good in Canada.

8 PAGES of FUN

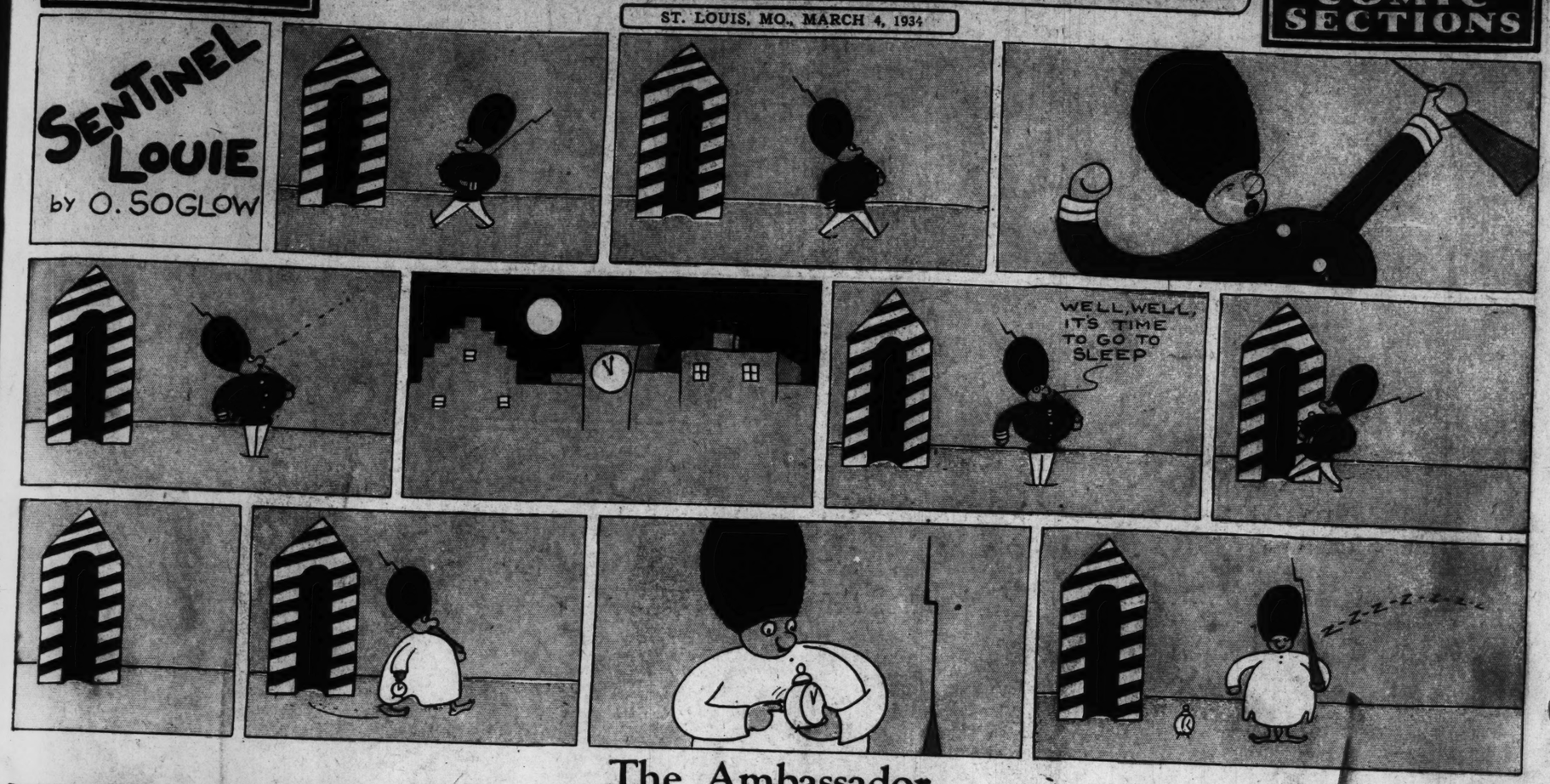
ST. LOUIS POST-DISPATCH

ST. LOUIS, MO., MARCH 4, 1934

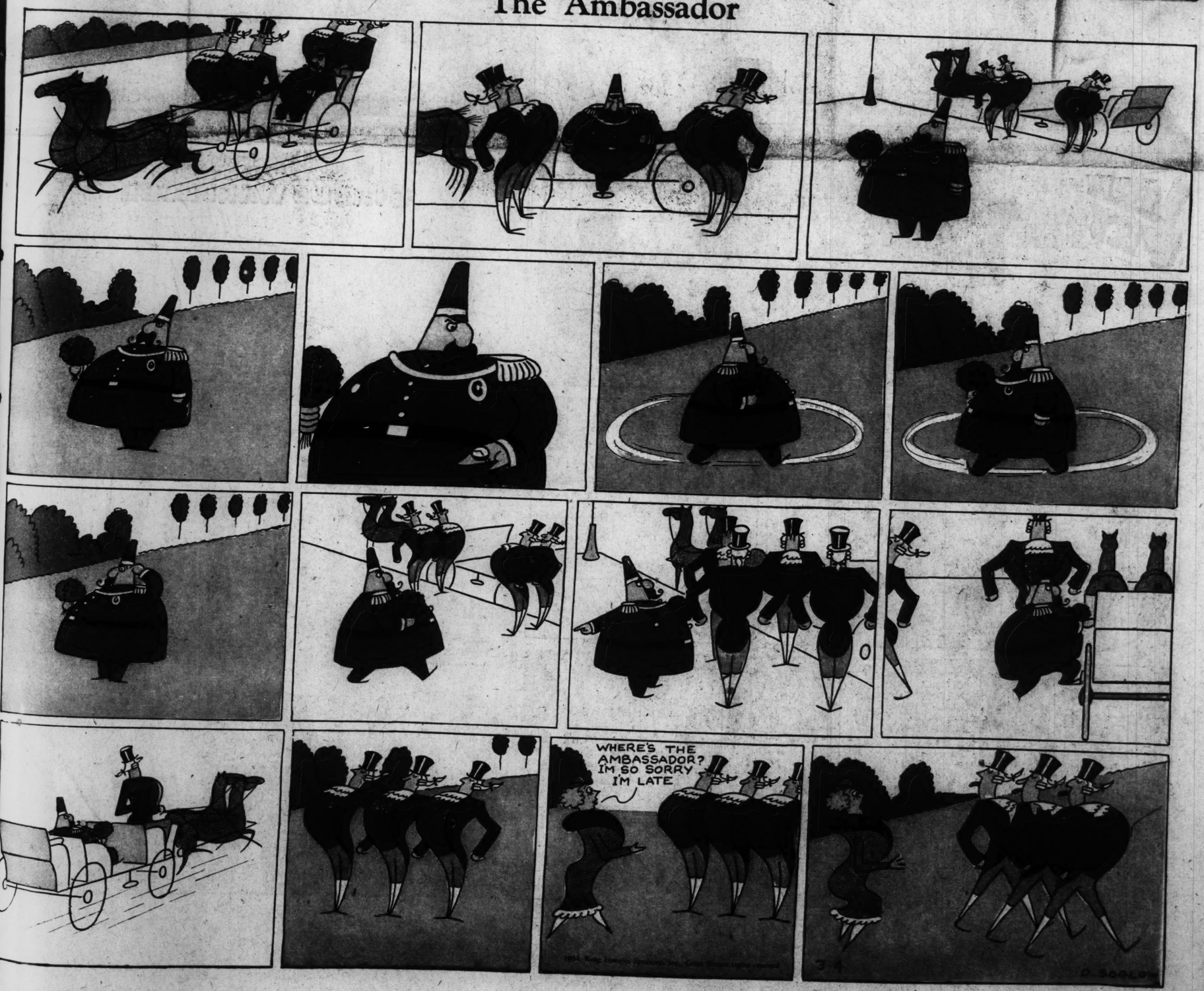
TWO COMIC SECTIONS

SENTINEL LOUIE

by O. SOGLOW



The Ambassador



This comic appears every day in the daily Post-Dispatch

JANE ARDEN

Reg. U. S. Pat. Off.

by MONTE BARRETT AND JACK W. McGUIRE

JEALOUS OF JANE, LIDA IS LOOKING FOR A CHANCE TO GET HER OUT OF THE CIRCUS

YOU KNOW THIS IS A ROUGH TOWN, LIDA- WARN JANE TO STICK CLOSE TO THE LOT

ALL RIGHT— I'LL WARN HER

HM— IF SHE GETS US IN TROUBLE, SHE WON'T BE SO POPULAR AROUND HERE— OH, YES— I'LL WARN HER

I'VE ALREADY STARTED TO DRESS AND I'M OUT OF COLD CREAM— WOULD YOU MIND RUNNING TO A DRUG STORE?

WHY CERTAINLY, LIDA

HELLO— BABY

ONE OF THEM CIRCUS CUTIES— LET'S STOP HER—

HOLD ON, GIRL— YOU CAN'T HIGH HAT ME—

LET GO, PLEASE— WHAT SORT OF MAN ARE YOU?

HEY— QUIT THAT— LET GO OF HER—

LET HIM HAVE IT, BILL

NONE OF YOUR LIP

HEY, RUBE!

WHEN TROUBLE BREWS, 'HEY, RUBE' IS THE BATTLE CRY OF THE CIRCUS

HEY, RUBE!

HEY RUBE!

TEAR 'EM UP!

WRECK THEIR TENT!

THEY'LL WRECK THE CIRCUS IF WE DON'T STOP THEM!

QUICK NERO! YOU'VE GOT TO HELP ME SAVE THE CIRCUS

3-4

ALL RIGHT, NERO— WE'RE JUST IN TIME

CUT THEIR TENT ROPES!

PROTECT THE TENT, BOYS!

RUN FOR YOUR LIVES— WE CAN'T FIGHT ELEPHANTS!

IT'S NERO— AND JANE!

INSTEAD OF HURTING HER— I'VE MADE HER A HEROINE

JACK W. McGUIRE

Copyright, Register and Tribune Syndicate
Great Britain Rights Reserved.

HENRY

MONTE BARRETT
JACK W. McGUIRE

HERE, KITTY- KITTY- KITTY-

LAW, I'VE LOOKED EVERY WHERE FOR THAT CAT

YOU OUGHT TO DO LIKE LEM PETERS WHEN HE FOUND THE MULES

NOBODY COULD FIND THOSE MULES— FINALLY THEY ASKED LEM TO LOOK, AND HE FOUND 'EM STRAIGHT OFF

LAWSEY! HOW'D HE DO IT?

JANE ARDEN'S CIRCUS WARDROBE

A DOLL OF ZAMBRELL THE STRONG MAN AND HIS COSTUMES

ZAMBRELL THE STRONG MAN

FOLD BACK ON DOTTED LINES

WELL, LEM SAID HE JUST FIGURED OUT WHERE HE'D GO IF HE WAS A MULE—

—AND WHEN HE WENT THERE— THERE WAS THE MULES

NOW, AIN'T THAT SOMETHIN'?

LAND SAKES, WHERE YOU GOIN'? HAVE YOU FIGURED OUT WHERE THAT CAT IS?

NO, MA'AM— I AIN'T— BUT I'M GOIN' TO MRS. NABOR'S

SAKES ALIVE! WHAT ARE YOU TALKING ABOUT?

IT WILL TAKE SOMEONE THAT CAN THINK LIKE A CAT TO USE THAT SYSTEM—

AN' I HEARD YOU SAY SHE WAS THE BIGGEST CAT IN THE NEIGHBORHOOD!

ST. LOUIS, M
THE P

WHAT A STRANGE RABBIT! AND WH HE GOING? I TH FOLLOW HIM.

ADVERTISEME

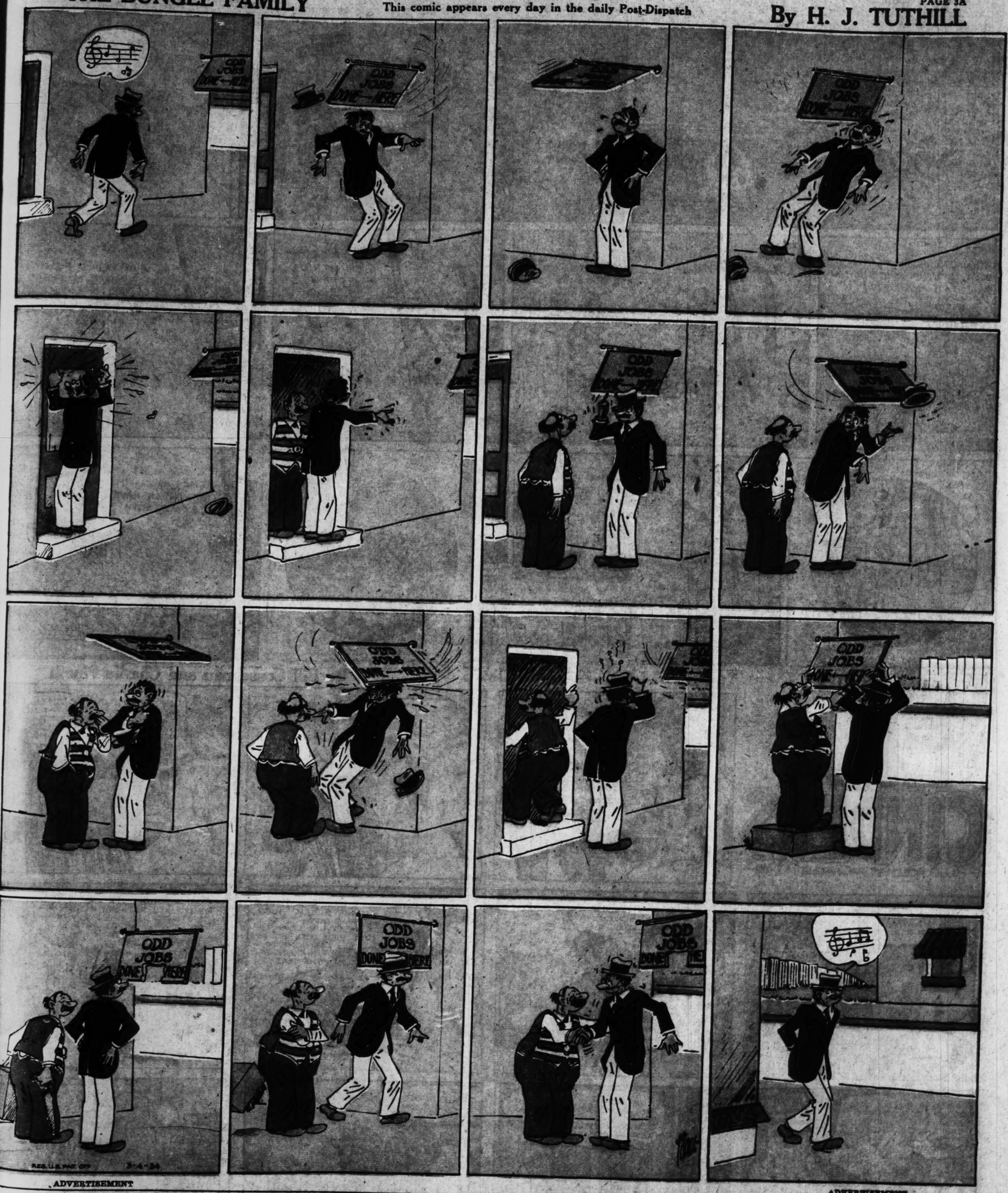


ST. LOUIS, MO., MARCH 4, 1934

THE BUNGLE FAMILY

This comic appears every day in the daily Post-Dispatch

By H. J. TUTHILL



ADVERTISEMENT

ALICE TUMBLES INTO WONDERLAND

WHAT A STRANGE LITTLE RABBIT! AND WHERE'S HE GOING? I THINK I'LL FOLLOW HIM . . .

HELP, HELP — I'M FALLING DOWN THE RABBIT HOLE! I WONDER HOW MANY MILES I'VE FALLEN BY NOW?

WHERE AM I? AND WHERE DOES THIS TINY DOOR LEAD? MAYBE I CAN OPEN IT WITH THAT LITTLE GOLD KEY ON THE TABLE . . .

A MAGIC GARDEN! OH, I MUST GET INSIDE SOMEHOW —

ADVERTISEMENT

GET THIS GIFT!

You can follow Alice into the magic garden—you can share in all her Wonderland adventures—when you get your own copy of *Alice's Adventures in Wonderland*. To get it all you need to do is this: Send us three wrappers from Northern Tissue or Gauze toilet paper. Print your name and address on the inner side of one of the wrappers. Then send all three wrappers with ten cents in stamps (to cover costs of mailing and handling) to—Northern Paper Mills, Green Bay, Wisconsin. Soon the postman will bring you your own copy of the story—with lots of pictures!

NORTHERN TISSUE and GAUZE

Soft • Absorbent • Sterilized

TOONERVILLE FOLKS

This comic appears every day in the daily Post-Dispatch

By FONTAINE FOX

ST. LOUIS, MO., MARCH 4, 1934



ELLA CINDERS

This comic appears every day in the daily Post-Dispatch

By Bill Conselman and Charlie Plumb



ADVERTISEMENT



In Taste Tests–tastes best! BEECH-NUT GUM

CELLOPHANE PROTECTS ITS FINE FLAVOR

ADVERTISEMENT

8 PA… F…

POPE…



8 PAGES of FUN

ST. LOUIS POST-DISPATCH

SECOND SECTION

ST. LOUIS, MO., MARCH 4, 1934

SECOND SECTION

POPEYE

This comic appears every day in the daily Post-Dispatch

By SEGAR



BRINGING UP FATHER

This comic appears every day in the daily Post-Dispatch

ST. LOUIS, MO., MARCH 4, 1934

By McMANUS



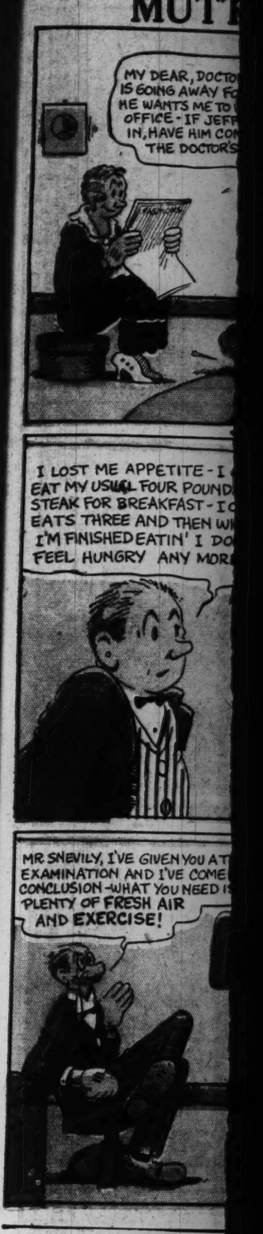
DUMB DORA

This comic appears every day in the daily Post-Dispatch

By BIL DWYER



MUTT



McMANUS







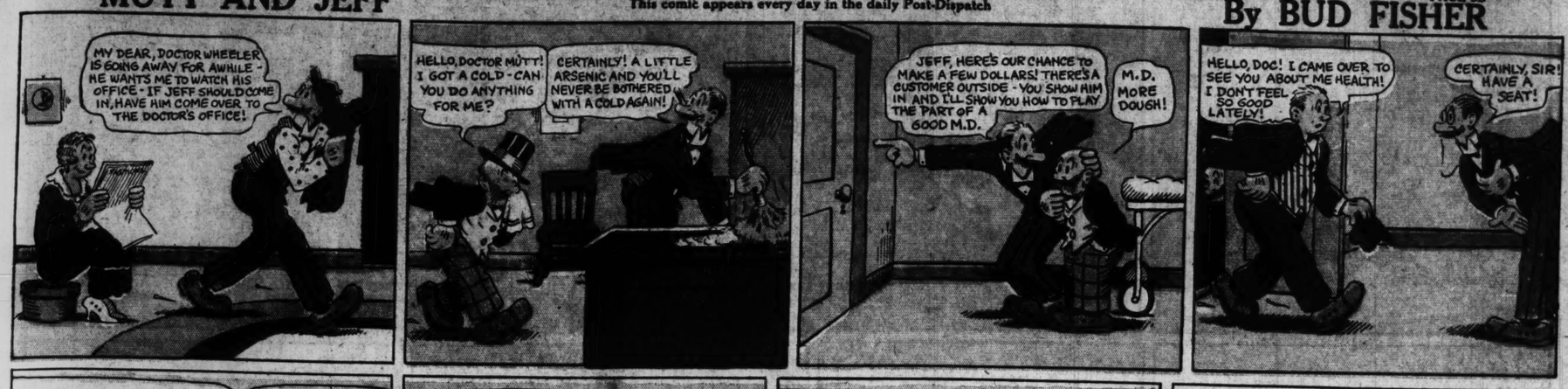
L DWYER



MUTT AND JEFF

This comic appears every day in the daily Post-Dispatch

By BUD FISHER



9,000 MILES IN A 26-FOOT $1.00?!

A TRUE TALE OF THE SEA IN WHICH TWO YOUNG MEN SAIL 9,000 MILES AND WIN A 4,000-MILE RACE ACROSS THE ATLANTIC — WHILE THE NEWSPAPERS OF THE WORLD SING THEIR PRAISES.

THERE THEY GO! HURRAH! HURRAH!

NOW MEET TOM OLSEN, WHO TELLS THE STORY—

IT TAKES HEALTHY NERVES TO SAIL A TINY BOAT ACROSS 9,000 MILES OF OCEAN

HOW ARE YOUR NERVES?

An ADVERTISEMENT of R.J. REYNOLDS TOBACCO CO.

Copyright, 1934, R. J. Reynolds Tobacco Company

FOR THE SAKE OF YOUR NERVES—

'CAMELS ARE MADE FROM FINER, MORE EXPENSIVE TOBACCOS THAN ANY OTHER POPULAR BRAND. THEY ARE MILDER—AND HOW GOOD THEY TASTE! YOU CAN SMOKE CAMELS STEADILY... ALL DAY LONG... WITHOUT UPSETTING YOUR NERVES, OR TIRING YOUR TASTE.



SKIPPY

This comic appears every day in the daily Post-Dispatch

By PERCY CROSBY



A BACHELOR GIRL'S ROMANCE

